

## Notes on how to complete the attached evidence form

### Please read these notes before starting

1. Please complete the form in person, if possible, and in clear print.
2. Please answer every question as fully as you can. You may feel that several questions ask for the same information, but there is a reason for their being asked in this manner.
3. Please draw the route of the claimed way on the attached plan as carefully as possible and initial each end.
4. The details contained in this form may be used in evidence at a public inquiry, and you may be required to support the information you are providing by appearing in person.
5. If you cannot attend because of ill-health, or for other reasons, please state this clearly on the form.
6. **Please note that the evidence you submit on this form is not confidential.** The owner of the land affected by the route you have used may wish to know who claims they have used the route. He/she may wish to put forward the case that use was with direct permission. It could be prejudicial if he/she did not have sufficient information to comment on the nature of use. If this is the case, a copy of your completed form could be sent to him/her. In the first instance, a summary of the witness forms will be sent.
7. It is important that the way follows a linear route, and is not an area over which you have wandered at large.
8. A landowner can successfully refute a claim for a right of way to be recorded if he/she can show that either the way was used with his/her express permission only, or that he/she prevented access to the way, or that he/she has erected notices to counter any suggestion that there has been any intention to dedicate the way as a public right of way.

**Important note**

9. The object of this form is simply to reach the truth of the matter, whatever it may be. Witnesses are therefore asked to answer **all** the questions as **fully** as possible, and not keep back any information, whether for or against the public claim; this is of particular importance if the information is to be of real value. Please fill in the questions in clear handwriting.

Please note that the evidence you submit on this form is not confidential as we are obliged under legislation to allow the person(s) affected by the claim access to study and copy documents which we have taken into account when preparing an Order modifying the Map.

Please complete the form in clear writing

1. Personal details

Full name of witness (Mr/Mrs/Miss/Ms) *Andrew May*

Address *Church Lane, Trowbridge,*  
*BA14 0*

Telephone number *[redacted]* Date of birth *[redacted]*

Occupation *Teacher*

(This question is asked so the council can clarify whether your occupation is connected with the person(s) affected by the claim).

2. Description of the path. Please describe, very fully and clearly with references to features on the ground and so on, for example ponds, fences, gates, roads, houses and the precise route used. If you are able, also use grid references.

In 2006 when I moved in to my house I could walk across the whole width of footpath 8 from hedge to hedge. There was lots of room and I could walk with a group of friends easily. ~~with~~ There was 5 meters of room. There was a metal gate entrance to a field which is still there. Now, there is only room for a single person at a time because the grass you could walk on has been fenced off. You have to wait for other pedestrians to exit it before you can use it. Brambles scratch at you from the field side, and weeds grow a lot from the fence side. It is dangerous with many pot holes and one could easily fall or twist ankles.

3. Please draw the route of the claimed way on the attached plan. Do this as carefully as you can because any change to the Definitive Map may be based exactly on the route you draw. Please initial each end of the path.

**4. Believed status of path (please see definitions below)**

- (a) A footpath may only be used for walking
  - (b) A bridleway may be used for riding or leading a horse as well as walking. Pedal cycling is also permitted on bridleways provided cyclists give way to riders or pedestrians.
  - (c) A restricted byway may be used by walkers, horse riders (or leading a horse), cyclists and non mechanically propelled vehicles.
  - (c) A Byway Open to All Traffic is a highway over which there is a legal right to use wheeled vehicles of all kinds, including horse drawn vehicles, but which is, in fact, used by the public mainly for walking or riding horses.
- 

**5. Have you used the above way**  Yes/No

If so:

- (a) How did you first come to use it?  
*Walking to the shop on Frome Road*
- (b) During what years, please specify the dates, eg 1974 – 1989  
*2006 – present*
- (c) When did you last use it? *today 28/5/18*
- (d) Where were you going to and from eg home to school or to shops etc?  
*Walking my dog to shop. I also run up there.*
- (e) For what purpose, e.g. recreation, visiting friends,

delivering goods?

Shopping and recreation

- (f) How frequently did you use the way, e.g. daily, about 6 times a year?

daily

- (g) By what means, eg walking, cycling, riding a horse, several means?

Walking, running

- (h) Did you see anyone else using the path and by what means?

Yes, dog walking, walking

## 6. How wide is the way you are claiming?

For example 1 – 4.5 metres. If the width has altered during the period you have known it, for example fences being removed or moved, please specify fully the change and most importantly when the change(s) occurred.

5m until 2011, less than 1m afterwards

## 7. The route

- (a) Have you always followed the same route?

Yes

- (b) If you have ever changed your route can you explain why and give full details?

Sometimes I go to walk my dog to the shop via Manor road in winter because the pot holes fill with water and I can't see them without a torch, it can also be muddy in the chicane puddle, and could stumble over vegetation past the junction up Church Lane.

---

**8. Have there, to your knowledge, ever been on the way:**

- (a) Signposts/ way marking discs? Please state location and mark the position on plan.

*No*

- (b) Gates or stiles? Please state location, mark on plan. If so, were the gates ever locked and at what times or dates?

*No*

- (c) Any notices or signs, e.g. 'Private Road', 'No Public Right of Way' etc? If so, state where the items were in place or please mark the plan if necessary and state what was or is upon the notice. Dates are helpful.

*No*

- (d) Any other obstructions eg barbed wire?

*No*

---

**9. Have you ever worked for or been the tenant of any owner or occupier of land crossed by the way at the time you were using it.**

Yes/No

*No*

- (a) If yes, please give particulars and dates.
- (b) If yes, did you ever receive any instructions from him/her as to the use of the way by the public? If so, what were they?
- (c) Are you related to any past or present owner or occupier of land crossed by the claimed way? If so, please give details.

*No*

---

- 10. Have you ever been stopped or turned back when using this way, or do you know of anyone else to whom this has happened? Please give details.**

*No*  
*Except by the present barrier and*  
*1m high fencing.*

---

11. Have you ever been told by any owner or tenant of the land crossed by the way or anyone in their employment, that the way was not public or any comments about its route and/or width? If so, please state when, giving particular dates if possible?

No

- 
12. Have you ever been given permission to use the way? If so, by whom and when?

No

- 
13. Do you believe the owner or occupier was aware of the public using the way? Yes/No

If yes, why?

Yes, his land registry does not include the area within his boundary. I told him that the public used to be able to walk on his forced off area.

14. Do you know of any documentary evidence eg Enclosure Awards, Tithe Awards, old photographs etc, which you think will support the claim. If so, please give full details and if necessary include copies or information on where the documents are held and may be examined.

Yes. See attached. 11 items

---

I hereby certify that to the best of my knowledge and belief the facts that I have stated here are true.

I understand that the information on this is not confidential and may be inspected and copied by anyone affected by the claimed right of way.

I am ~~not~~ willing to attend a public inquiry to give evidence on this matter, if this should prove necessary.

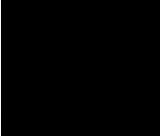
Signature ...  .....

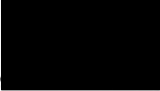
Date .....  28/5/18 .....

Please ensure that you have drawn the route(s) you used on the attached plan and that you initial both ends of the route.



© Crown Copyright. Produced by HM Land Registry. Reproduction in whole or in part is prohibited without the prior written permission of Ordnance Survey. Licence Number 100026316.

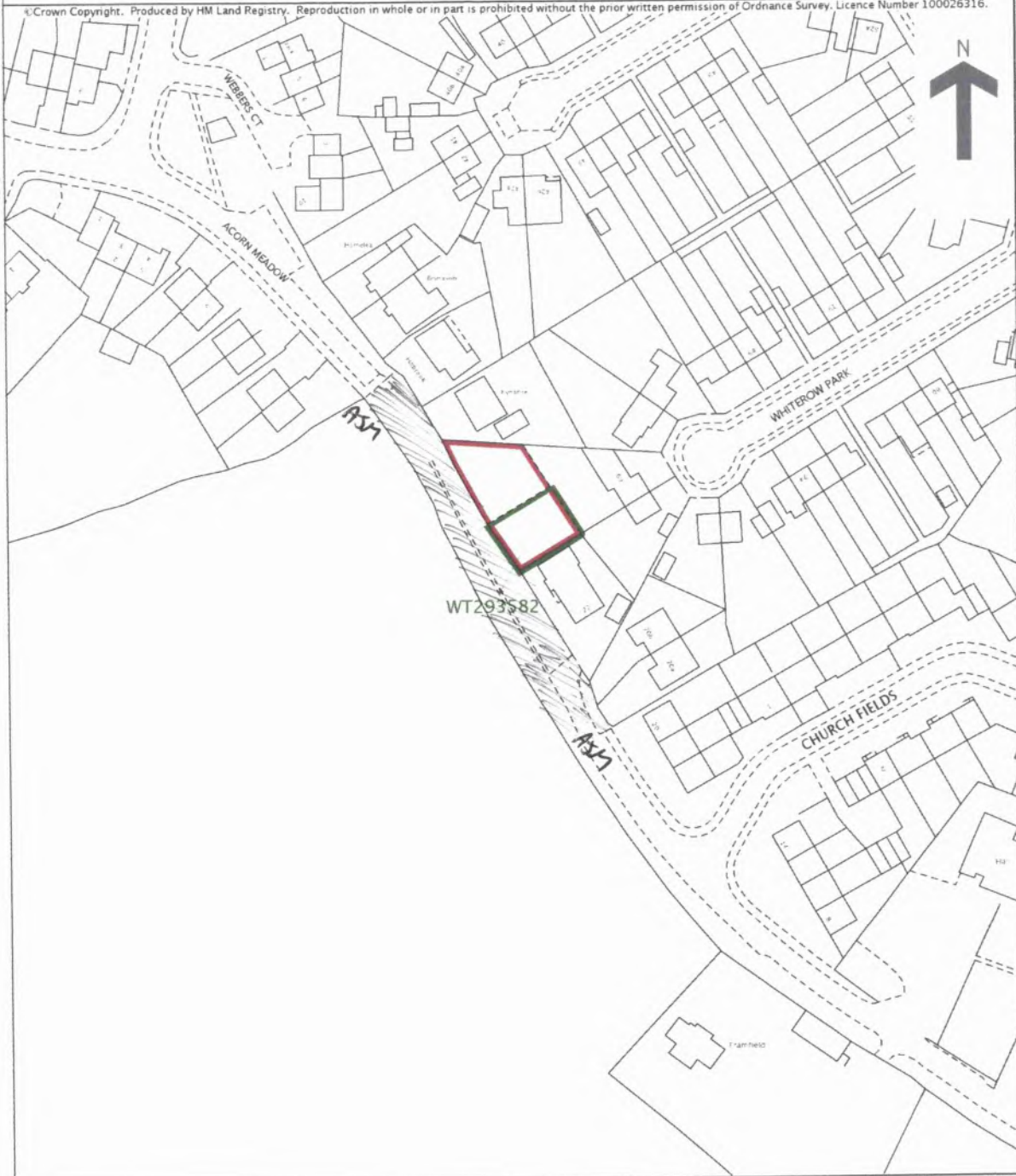

This is a copy of the title plan on 31 MAR 2018 at 18:38:08. This copy does not take account of any application made after that time even if still pending in HM Land Registry when this copy was issued.

This copy is not an 'Official Copy' of the title plan. An official copy of the title plan is admissible in evidence in a court to the same extent as the original. A person is entitled to be indemnified by the registrar if he or she suffers loss by reason of a mistake in an official copy. If you want to obtain an official copy, the HM Land Registry web site explains how to do this.

HM Land Registry endeavours to maintain high quality and scale accuracy of title plan images. The quality and accuracy of any print will depend on your printer, your computer and its print settings. This title plan shows the general position, not the exact line, of the boundaries. It may be subject to distortions in scale. Measurements scaled from this plan may not match measurements between the same points on the ground.

This title is dealt with by HM Land Registry, Weymouth Office.

## Notes on how to complete the attached evidence form

### Please read these notes before starting

1. Please complete the form in person, if possible, and in clear print.
2. Please answer every question as fully as you can. You may feel that several questions ask for the same information, but there is a reason for their being asked in this manner.
3. Please draw the route of the claimed way on the attached plan as carefully as possible and initial each end.
4. The details contained in this form may be used in evidence at a public inquiry, and you may be required to support the information you are providing by appearing in person.
5. If you cannot attend because of ill-health, or for other reasons, please state this clearly on the form.
6. **Please note that the evidence you submit on this form is not confidential.** The owner of the land affected by the route you have used may wish to know who claims they have used the route. He/she may wish to put forward the case that use was with direct permission. It could be prejudicial if he/she did not have sufficient information to comment on the nature of use. If this is the case, a copy of your completed form could be sent to him/her. In the first instance, a summary of the witness forms will be sent.
7. It is important that the way follows a linear route, and is not an area over which you have wandered at large.
8. A landowner can successfully refute a claim for a right of way to be recorded if he/she can show that either the way was used with his/her express permission only, or that he/she prevented access to the way, or that he/she has erected notices to counter any suggestion that there has been any intention to dedicate the way as a public right of way.

**Important note**

9. The object of this form is simply to reach the truth of the matter, whatever it may be. Witnesses are therefore asked to answer **all** the questions as **fully** as possible, and not keep back any information, whether for or against the public claim; this is of particular importance if the information is to be of real value. Please fill in the questions in clear handwriting.

Please note that the evidence you submit on this form is not confidential as we are obliged under legislation to allow the person(s) affected by the claim access to study and copy documents which we have taken into account when preparing an Order modifying the Map.

Please complete the form in clear writing

1. Personal details

Full name of witness (Mr/Mrs/Miss/Ms) .....

..... ROGER J. HILLIER .....

Address .. [REDACTED] HOLBROOK LANE .....

..... TROWBRIDGE BA14 0 [REDACTED] .....

Telephone number [REDACTED] Date of birth [REDACTED] [REDACTED] (WHITEROW PARK)

Occupation ..... RETIRED .....

(This question is asked so the council can clarify whether your occupation is connected with the person(s) affected by the claim).

2. Description of the path Please describe your path

2

Full width lane from the Oak tree just below FRAMFIELD to the Manor Road estate outside HILLBROOK. The lane was bordered on both sides by a ditch and a hedge which marked the boundary of 42A, 68, 69 + 70 Whiterow Park. (surface water from Whiterow Park entering the ditch through a large pipe by Brynaron and the garden of 69 Whiterow Park). The council erected the posts across the lane to stop vehicles using the lane as a rat run between Frome Road and Manor Road. Before the estate was built the lane was used by the farm to access the fields which are now Lambrook Road.

..... as carefully as you can because any change to the Definitive Map may be based exactly on the route you draw. Please initial each end of the path.

**4. Believed status of path (please see definitions below)**

- (a) A footpath may only be used for walking
- (b) A bridleway may be used for riding or leading a horse as well as walking. Pedal cycling is also permitted on bridleways provided cyclists give way to riders or pedestrians.
- (c) A restricted byway may be used by walkers, horse riders (or leading a horse), cyclists and non mechanically propelled vehicles.
- (c) A Byway Open to All Traffic is a highway over which there is a legal right to use wheeled vehicles of all kinds, including horse drawn vehicles, but which is, in fact, used by the public mainly for walking or riding horses.

---

**5. Have you used the above way                      Yes/No**

If so:

- (a) How did you first come to use it?  
..... LIVED THERE .....
- (b) During what years, please specify the dates, eg 1974 – 1989  
..... 1940<sup>s</sup> - PRESENT .....
- (c) When did you last use it? ..... SUMMER 2018 .....
- (d) Where were you going to and from eg home to school or to shops etc?  
..... CHURCH TO MANOR ROAD .....
- (e) For what purpose, e.g. recreation, visiting friends,

delivering goods?

..... VISITING .....

- (f) How frequently did you use the way, e.g. daily, about 6 times a year?

..... DAILY AT ONETIME .....

- (g) By what means, eg walking, cycling, riding a horse, several means?

..... SEVERAL MEANS .....

- (h) Did you see anyone else using the path and by what means?

..... YES .....

---

**6. How wide is the way you are claiming?**

For example 1 – 4.5 metres. If the width has altered during the period you have known it, for example fences being removed or moved, please specify fully the change and most importantly when the change(s) occurred.

..... FULL WIDTH (land at rear of 69 Whiterow Park encroached the lane) .....

**7. The route**

- (a) Have you always followed the same route? YES

- (b) If you have ever changed your route can you explain why and give full details?

---

**8. Have there, to your knowledge, ever been on the way:**

(a) Signposts/ way marking discs? Please state location and mark the position on plan. *No*

(b) Gates or stiles? Please state location, mark on plan. If so, were the gates ever locked and at what times or dates? ~~Yes~~

*Farm gate and stile. (pre development)*

(c) Any notices or signs, e.g. 'Private Road', 'No Public Right of Way' etc? If so, state where the items were in place or please mark the plan if necessary and state what was or is upon the notice. Dates are helpful. *No.*

(d) Any other obstructions eg barbed wire?

*Five or Six wooden posts erected by council to stop cars using as rat run*

---

**9. Have you ever worked for or been the tenant of any owner or occupier of land crossed by the way at the time you were using it.**

Yes/No  *No*

- (a) If yes, please give particulars and dates.
- (b) If yes, did you ever receive any instructions from him/her as to the use of the way by the public? If so, what were they?
- (c) Are you related to any past or present owner or occupier of land crossed by the claimed way? If so, please give details.
- 

**10. Have you ever been stopped or turned back when using this way, or do you know of anyone else to whom this has happened? Please give details.**

---

11. **Have you ever been told by any owner or tenant of the land crossed by the way or anyone in their employment, that the way was not public or any comments about its route and/or width? If so, please state when, giving particular dates if possible?**

No

- 
12. **Have you ever been given permission to use the way? If so, by whom and when?**

Town Council, 1961

- 
13. **Do you believe the owner or occupier was aware of the public using the way? Yes/No**

If yes, why?

---

14. Do you know of any documentary evidence eg Enclosure Awards, Tithe Awards, old photographs etc, which you think will support the claim. If so, please give full details and if necessary include copies or information on where the documents are held and may be examined.

YES.

COPIES ENCLOSED

---

I hereby certify that to the best of my knowledge and belief the facts that I have stated here are true.

I understand that the information on this is not confidential and may be inspected and copied by anyone affected by the claimed right of way.

I am/~~am not~~ willing to attend a public inquiry to give evidence on this matter, if this should prove necessary.

Signature ...  ..

Date ..... 24/8/18 .....

Pease ensure that you have drawn the route(s) you used on the attached plan and that you initial both ends of the route.

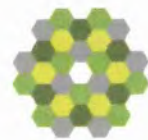

© Crown Copyright. Produced by HM Land Registry. Reproduction in whole or in part is prohibited without the prior written permission of Ordnance Survey. Licence Number 100026316.

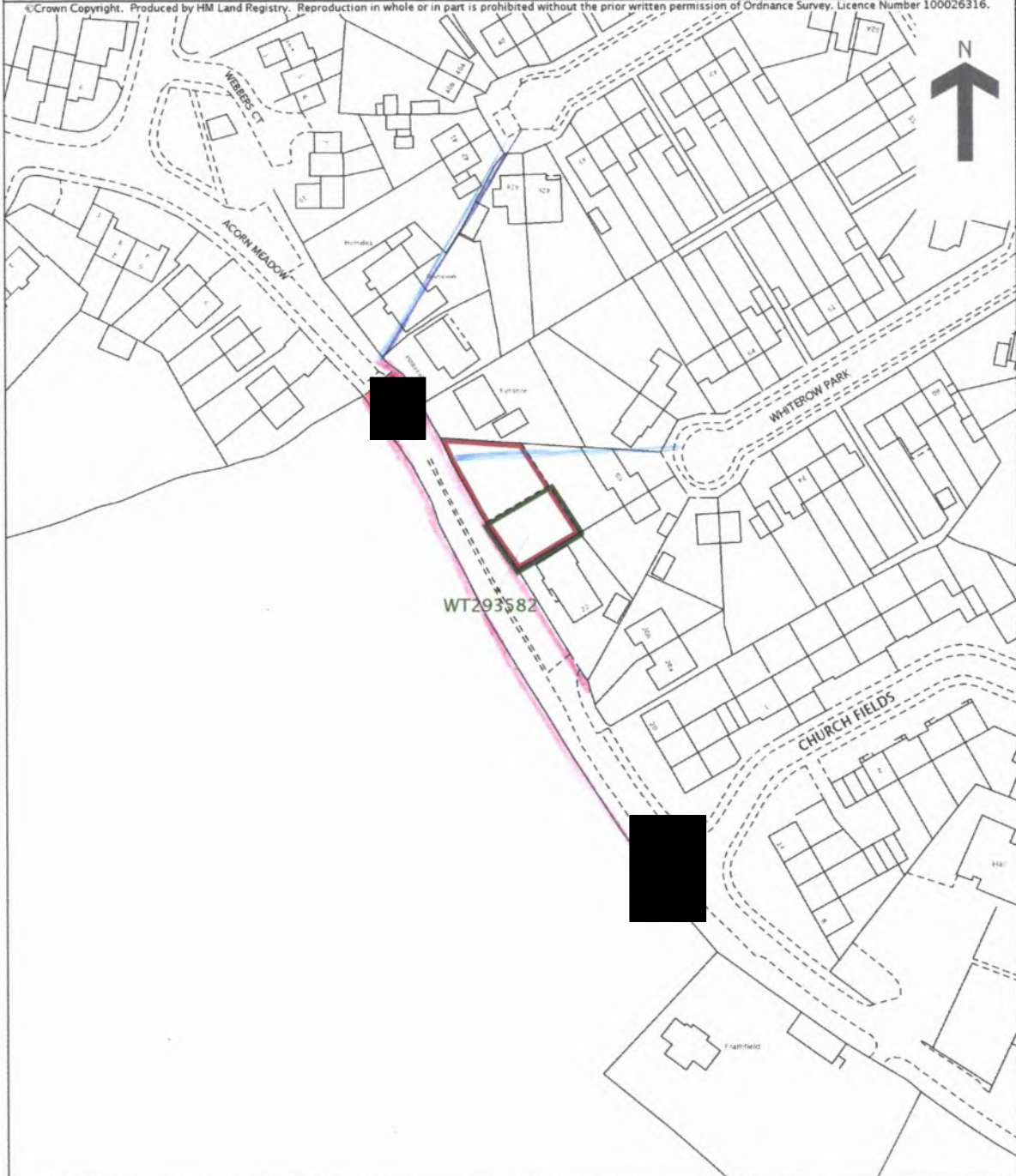

This is a copy of the title plan on 31 MAR 2018 at 18:38:08. This copy does not take account of any application made after that time even if still pending in HM Land Registry when this copy was issued.

This copy is not an 'Official Copy' of the title plan. An official copy of the title plan is admissible in evidence in a court to the same extent as the original. A person is entitled to be indemnified by the registrar if he or she suffers loss by reason of a mistake in an official copy. If you want to obtain an official copy, the HM Land Registry web site explains how to do this.

HM Land Registry endeavours to maintain high quality and scale accuracy of title plan images. The quality and accuracy of any print will depend on your printer, your computer and its print settings. This title plan shows the general position, not the exact line, of the boundaries. It may be subject to distortions in scale. Measurements scaled from this plan may not match measurements between the same points on the ground.

This title is dealt with by HM Land Registry, Weymouth Office.

Two Witnesses

(3)

## Notes on how to complete the attached evidence form

### Please read these notes before starting

1. Please complete the form in person, if possible, and in clear print.
2. Please answer every question as fully as you can. You may feel that several questions ask for the same information, but there is a reason for their being asked in this manner.
3. Please draw the route of the claimed way on the attached plan as carefully as possible and initial each end.
4. The details contained in this form may be used in evidence at a public inquiry, and you may be required to support the information you are providing by appearing in person.
5. If you cannot attend because of ill-health, or for other reasons, please state this clearly on the form.
6. **Please note that the evidence you submit on this form is not confidential.** The owner of the land affected by the route you have used may wish to know who claims they have used the route. He/she may wish to put forward the case that use was with direct permission. It could be prejudicial if he/she did not have sufficient information to comment on the nature of use. If this is the case, a copy of your completed form could be sent to him/her. In the first instance, a summary of the witness forms will be sent.
7. It is important that the way follows a linear route, and is not an area over which you have wandered at large.
8. A landowner can successfully refute a claim for a right of way to be recorded if he/she can show that either the way was used with his/her express permission only, or that he/she prevented access to the way, or that he/she has erected notices to counter any suggestion that there has been any intention to dedicate the way as a public right of way.

**Important note**

9. The object of this form is simply to reach the truth of the matter, whatever it may be. Witnesses are therefore asked to answer **all** the questions as **fully** as possible, and not keep back any information, whether for or against the public claim; this is of particular importance if the information is to be of real value. Please fill in the questions in clear handwriting.

Please note that the evidence you submit on this form is not confidential as we are obliged under legislation to allow the person(s) affected by the claim access to study and copy documents which we have taken into account when preparing an Order modifying the Map.

Please complete the form in clear writing

**1. Personal details**

Full name of witness (Mr/Mrs/Miss/Ms) .....

..... GAIL SAMANTHA GRAY R. [REDACTED] .....

Address [REDACTED] MANOR ROAD .....

..... TROWBRIDGE .....

Telephone number [REDACTED] .. Date of birth [REDACTED]

Occupation ..... CAREWORKER .....

(This question is asked so the council can clarify whether your occupation is connected with the person(s) affected by the claim).

---

**2. Description of the path. Please describe, very fully and clearly with references to features on the ground and so on, for example ponds, fences, gates, roads, houses and the precise route used. If you are able, also use grid references.**

I used to be able to ride my horse across the whole width from hedge to hedge. There was 1 metre width of a tarmac strip footpath but also 4 metres of grass to a hedge. There was plenty of room for me to pass pedestrians walking on the path. Now I cannot ride my horse here due to the disease.

**3. Please draw the route of the claimed way on the attached plan. Do this as carefully as you can because any change to the Definitive Map may be based exactly on the route you draw. Please initial each end of the path.**

**4. Believed status of path (please see definitions below)**

- (a) A footpath may only be used for walking
- (b) A bridleway may be used for riding or leading a horse as well as walking. Pedal cycling is also permitted on bridleways provided cyclists give way to riders or pedestrians.
- (c) A restricted byway may be used by walkers, horse riders (or leading a horse), cyclists and non mechanically propelled vehicles.
- (c) A Byway Open to All Traffic is a highway over which there is a legal right to use wheeled vehicles of all kinds, including horse drawn vehicles, but which is, in fact, used by the public mainly for walking or riding horses.

---

**5. Have you used the above way                      Yes/No**

If so:

- (a) How did you first come to use it?  
.....Riding a horse.....
- (b) During what years, please specify the dates, eg 1974 – 1989  
.....2001 – 2018.....
- (c) When did you last use it? .....2018.....
- (d) Where were you going to and from eg home to school or to shops etc?  
.....From home for a walk.....
- (e) For what purpose, e.g. recreation, visiting friends.

delivering goods?

.....

- (f) How frequently did you use the way. e.g. daily. about 6 times a year?

..... *weekly* .....

- (g) By what means. eg walking. cycling. riding a horse. several means?

..... *Riding a horse, walking* .....

- (h) Did you see anyone else using the path and by what means?

..... *Yes, walking, cycling* .....

---

**6. How wide is the way you are claiming?**

For example 1 – 4.5 metres. If the width has altered during the period you have known it. for example fences being removed or moved. please specify fully the change and most importantly when the change(s) occurred.

..... *5 metres* .....

---

**7. The route**

- (a) Have you always followed the same route? *yes*.

- (b) If you have ever changed your route can you explain why and give full details?

*1 unable to ride horse because of overgrowth and chicane.*

---

**8. Have there, to your knowledge, ever been on the way:**

- (a) Signposts/ way marking discs? Please state location and mark the position on plan.

No

- (b) Gates or stiles? Please state location. mark on plan. If so. were the gates ever locked and at what times or dates?

No

- (c) Any notices or signs. e.g. 'Private Road'. 'No Public Right of Way' etc? If so. state where the items were in place or please mark the plan if necessary and state what was or is upon the notice. Dates are helpful.

No

- (d) Any other obstructions eg barbed wire?

Posts.

---

**9. Have you ever worked for or been the tenant of any owner or occupier of land crossed by the way at the time you were using it.**

Yes/No

No

(a) If yes. please give particulars and dates.

*N/A*

(b) If yes. did you ever receive any instructions from him/her as to the use of the way by the public? If so. what were they?

*N/A*

(c) Are you related to any past or present owner or occupier of land crossed by the claimed way? If so. please give details.

*No*

---

**10. Have you ever been stopped or turned back when using this way, or do you know of anyone else to whom this has happened? Please give details.**

*No*

---

11. Have you ever been told by any owner or tenant of the land crossed by the way or anyone in their employment, that the way was not public or any comments about its route and/or width? If so, please state when, giving particular dates if possible?

No

---

12. Have you ever been given permission to use the way? If so, by whom and when?

No

---

13. Do you believe the owner or occupier was aware of the public using the way? Yes/No

If yes. why?

Yes because it was clearly a footpath/  
Bridleway.

---

14. Do you know of any documentary evidence eg Enclosure Awards, Tithe Awards, old photographs etc, which you think will support the claim. If so, please give full details and if necessary include copies or information on where the documents are held and may be examined.

No

---

I hereby certify that to the best of my knowledge and belief the facts that I have stated here are true.

I understand that the information on this is not confidential and may be inspected and copied by anyone affected by the claimed right of way.

I ~~am~~ am not willing to attend a public inquiry to give evidence on this matter, if this should prove necessary.

Signature



Date ..21-7-18.....

Pease ensure that you have drawn the route(s) you used on the attached plan and that you initial both ends of the route.

HM Land Registry  
Current title plan

Title number **WT268229**  
Ordnance Survey map reference **ST8456SW**  
Scale **1:1250**  
Administrative area **Wiltshire**



© Crown Copyright. Produced by HM Land Registry. Reproduction in whole or in part is prohibited without the prior written permission of Ordnance Survey. Licence Number 100026316.

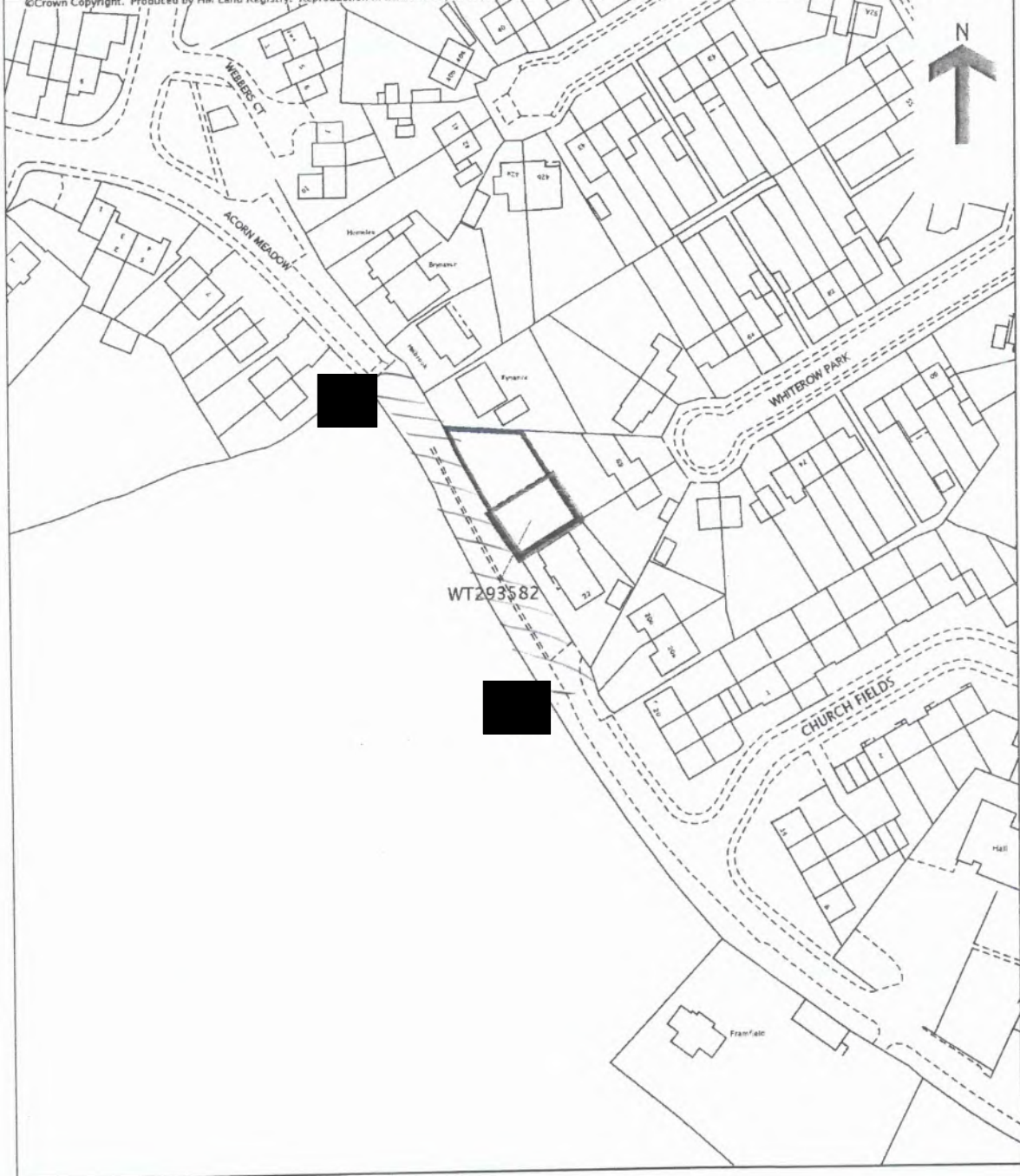

This is a copy of the title plan on 31 MAR 2018 at 18:38:08. This copy does not take account of any application made after that time even if still pending in HM Land Registry when this copy was issued.

This copy is not an 'Official Copy' of the title plan. An official copy of the title plan is admissible in evidence in a court to the same extent as the original. A person is entitled to be indemnified by the registrar if he or she suffers loss by reason of a mistake in an official copy. If you want to obtain an official copy, the HM Land Registry web site explains how to do this.

HM Land Registry endeavours to maintain high quality and scale accuracy of title plan images. The quality and accuracy of any print will depend on your printer, your computer and its print settings. This title plan shows the general position, not the exact line, of the boundaries. It may be subject to distortions in scale. Measurements scaled from this plan may not match measurements between the same points on the ground.

## Notes on how to complete the attached evidence form

### Please read these notes before starting

1. Please complete the form in person, if possible, and in clear print.
2. Please answer every question as fully as you can. You may feel that several questions ask for the same information, but there is a reason for their being asked in this manner.
3. Please draw the route of the claimed way on the attached plan as carefully as possible and initial each end.
4. The details contained in this form may be used in evidence at a public inquiry, and you may be required to support the information you are providing by appearing in person.
5. If you cannot attend because of ill-health, or for other reasons, please state this clearly on the form.
6. **Please note that the evidence you submit on this form is not confidential.** The owner of the land affected by the route you have used may wish to know who claims they have used the route. He/she may wish to put forward the case that use was with direct permission. It could be prejudicial if he/she did not have sufficient information to comment on the nature of use. If this is the case, a copy of your completed form could be sent to him/her. In the first instance, a summary of the witness forms will be sent.
7. It is important that the way follows a linear route, and is not an area over which you have wandered at large.
8. A landowner can successfully refute a claim for a right of way to be recorded if he/she can show that either the way was used with his/her express permission only, or that he/she prevented access to the way, or that he/she has erected notices to counter any suggestion that there has been any intention to dedicate the way as a public right of way.

**Important note**

9. The object of this form is simply to reach the truth of the matter, whatever it may be. Witnesses are therefore asked to answer **all** the questions as **fully** as possible, and not keep back any information, whether for or against the public claim; this is of particular importance if the information is to be of real value. Please fill in the questions in clear handwriting.

Please note that the evidence you submit on this form is not confidential as we are obliged under legislation to allow the person(s) affected by the claim access to study and copy documents which we have taken into account when preparing an Order modifying the Map.

Please complete the form in clear writing

1. Personal details

Full name of witness (Mr/Mrs/Miss/Ms) .....

Rosamund Weedon

Address .. [redacted] Regents Place

[redacted] BA14 9 [redacted]

Telephone number ..... n/a ..... Date of birth .. [redacted]

Occupation ..... Rebreed

(This question is asked so the council can clarify whether your occupation is connected with the person(s) affected by the claim).

2. Description of the path. Please describe, very fully and clearly with references to features on the ground and so on, for example ponds, fences, gates, roads, houses and the precise route used. If you are able, also use grid references.

5m wide grassy area that groups of people could walk on from edge to edge with plenty of room to pass, even with a horse or two. 1-1 1/2<sup>m</sup> wide bermac strip with more room to the right.

3. Please draw the route of the claimed way on the attached plan. Do this as carefully as you can because any change to the Definitive Map may be based exactly on the route you draw. Please initial each end of the path.

**4. Believed status of path (please see definitions below)**

- (a) A footpath may only be used for walking
  - (b) A bridleway may be used for riding or leading a horse as well as walking. Pedal cycling is also permitted on bridleways provided cyclists give way to riders or pedestrians.
  - (c) A restricted byway may be used by walkers, horse riders (or leading a horse), cyclists and non mechanically propelled vehicles.
  - (c) A Byway Open to All Traffic is a highway over which there is a legal right to use wheeled vehicles of all kinds, including horse drawn vehicles, but which is, in fact, used by the public mainly for walking or riding horses.
- 

**5. Have you used the above way                      Yes/No**

If so:

- (a) How did you first come to use it?  
..... *Walking dogs* .....
- (b) During what years, please specify the dates, eg 1974 – 1989  
..... *2007* .....
- (c) When did you last use it? ..... *Now!* .....
- (d) Where were you going to and from eg home to school or to shops etc?  
..... *shops / bus stop* .....
- (e) For what purpose, e.g. recreation, visiting friends.

delivering goods?

.....

- (f) How frequently did you use the way. e.g. daily. about 6 times a year?

..... daily, sometimes twice daily.....

- (g) By what means. eg walking. cycling. riding a horse. several means?

..... Walking.....

- (h) Did you see anyone else using the path and by what means?

..... All the time - walking/bikes/horses.....

---

**6. How wide is the way you are claiming?**

For example 1 – 4.5 metres. If the width has altered during the period you have known it. for example fences being removed or moved. please specify fully the change and most importantly when the change(s) occurred.

SM

---

**7. The route**

- (a) Have you always followed the same route?

Yes

- (b) If you have ever changed your route can you explain why and give full details?

---

**8. Have there, to your knowledge, ever been on the way:**

- (a) Signposts/ way marking discs? Please state location and mark the position on plan.

*No*

- (b) Gates or stiles? Please state location. mark on plan. If so. were the gates ever locked and at what times or dates?

*No*

- (c) Any notices or signs. e.g. 'Private Road'. 'No Public Right of Way' etc? If so. state where the items were in place or please mark the plan if necessary and state what was or is upon the notice. Dates are helpful.

*No*

- (d) Any other obstructions eg barbed wire?

*Posts*

---

**9. Have you ever worked for or been the tenant of any owner or occupier of land crossed by the way at the time you were using it.**

Yes/No

- (a) If yes. please give particulars and dates.
- (b) If yes. did you ever receive any instructions from him/her as to the use of the way by the public? If so. what were they?
- (c) Are you related to any past or present owner or occupier of land crossed by the claimed way? If so. please give details.
- 

**10. Have you ever been stopped or turned back when using this way, or do you know of anyone else to whom this has happened? Please give details.**

*No*

---

11. Have you ever been told by any owner or tenant of the land crossed by the way or anyone in their employment, that the way was not public or any comments about its route and/or width? If so, please state when, giving particular dates if possible?

No

---

12. Have you ever been given permission to use the way? If so, by whom and when?

No

---

13. Do you believe the owner or occupier was aware of the public using the way?  Yes/ No

If yes. why?

Obvious

---

14. Do you know of any documentary evidence eg Enclosure Awards, Tithe Awards, old photographs etc, which you think will support the claim. If so, please give full details and if necessary include copies or information on where the documents are held and may be examined.

No

---

I hereby certify that to the best of my knowledge and belief the facts that I have stated here are true.

I understand that the information on this is not confidential and may be inspected and copied by anyone affected by the claimed right of way.

I am/~~am not~~ willing to attend a public inquiry to give evidence on this matter. if this should prove necessary.

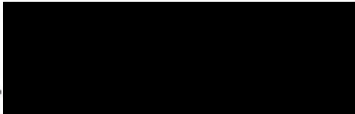
Signature ..  .....

Date ..... 23/7/18 .....

Pease ensure that you have drawn the route(s) you used on the attached plan and that you initial both ends of the route.

HM Land Registry  
Current title plan

Title number **WT268229**  
Ordnance Survey map reference **ST8456SW**  
Scale **1:1250**  
Administrative area **Wiltshire**



©Crown Copyright. Produced by HM Land Registry. Reproduction in whole or in part is prohibited without the prior written permission of Ordnance Survey. Licence Number 100026316.

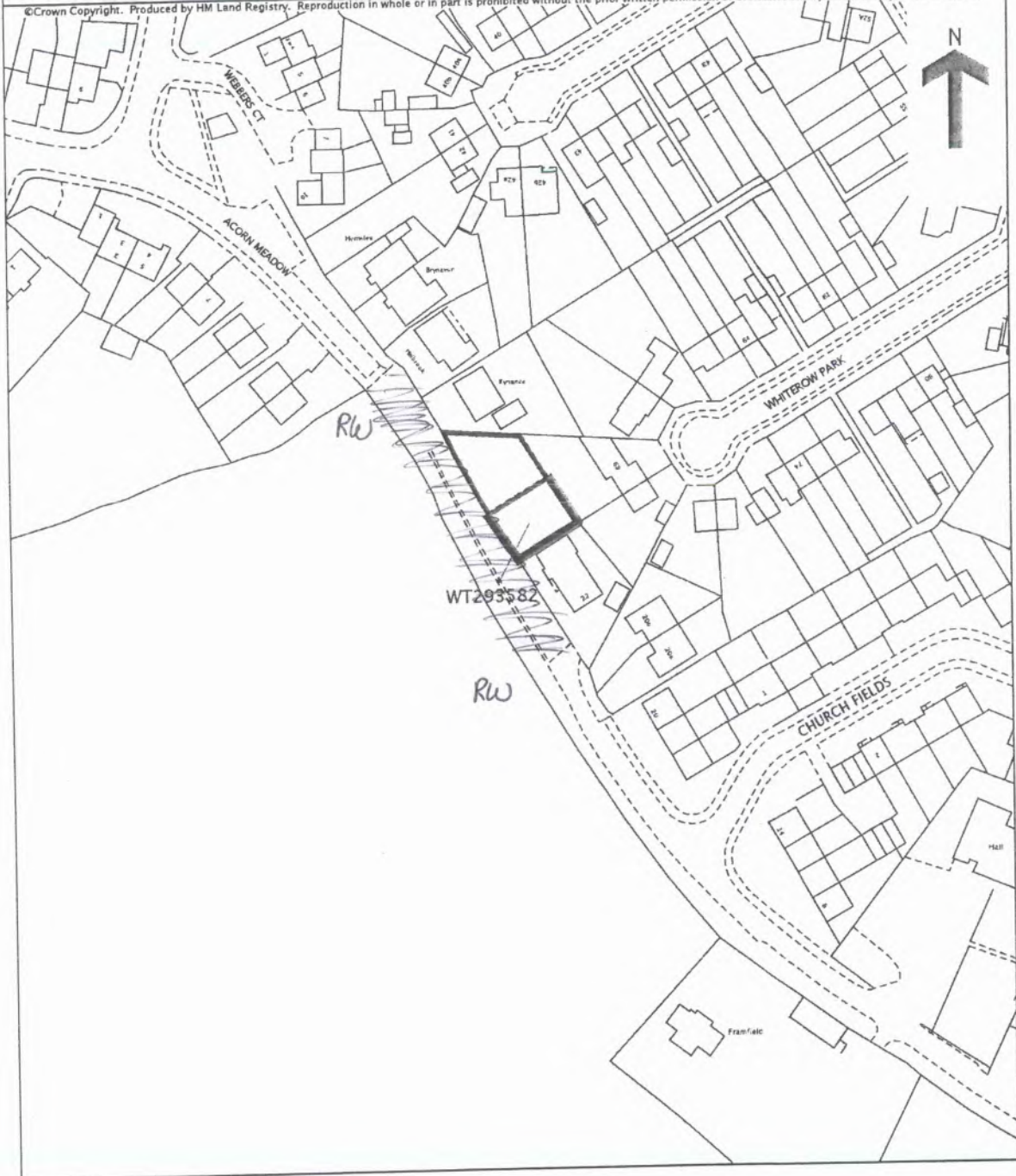

This is a copy of the title plan on 31 MAR 2018 at 18:38:08. This copy does not take account of any application made after that time even if still pending in HM Land Registry when this copy was issued.

This copy is not an 'Official Copy' of the title plan. An official copy of the title plan is admissible in evidence in a court to the same extent as the original. A person is entitled to be indemnified by the registrar if he or she suffers loss by reason of a mistake in an official copy. If you want to obtain an official copy, the HM Land Registry web site explains how to do this.

HM Land Registry endeavours to maintain high quality and scale accuracy of title plan images. The quality and accuracy of any print will depend on your printer, your computer and its print settings. This title plan shows the general position, not the exact line, of the boundaries. It may be subject to distortions in scale. Measurements scaled from this plan may not match measurements between the same points on the ground.

## Notes on how to complete the attached evidence form

### Please read these notes before starting

1. Please complete the form in person, if possible, and in clear print.
2. Please answer every question as fully as you can. You may feel that several questions ask for the same information, but there is a reason for their being asked in this manner.
3. Please draw the route of the claimed way on the attached plan as carefully as possible and initial each end.
4. The details contained in this form may be used in evidence at a public inquiry, and you may be required to support the information you are providing by appearing in person.
5. If you cannot attend because of ill-health, or for other reasons, please state this clearly on the form.
6. **Please note that the evidence you submit on this form is not confidential.** The owner of the land affected by the route you have used may wish to know who claims they have used the route. He/she may wish to put forward the case that use was with direct permission. It could be prejudicial if he/she did not have sufficient information to comment on the nature of use. If this is the case, a copy of your completed form could be sent to him/her. In the first instance, a summary of the witness forms will be sent.
7. It is important that the way follows a linear route, and is not an area over which you have wandered at large.
8. A landowner can successfully refute a claim for a right of way to be recorded if he/she can show that either the way was used with his/her express permission only, or that he/she prevented access to the way, or that he/she has erected notices to counter any suggestion that there has been any intention to dedicate the way as a public right of way.

**Important note**

9. The object of this form is simply to reach the truth of the matter, whatever it may be. Witnesses are therefore asked to answer **all** the questions as **fully** as possible, and not keep back any information, whether for or against the public claim; this is of particular importance if the information is to be of real value. Please fill in the questions in clear handwriting.

Please note that the evidence you submit on this form is not confidential as we are obliged under legislation to allow the person(s) affected by the claim access to study and copy documents which we have taken into account when preparing an Order modifying the Map.

Please complete the form in clear writing

**1. Personal details**

Full name of witness (Mr/Mrs/Miss/Ms) ... Miss .....

..... Zoe McHechnin .....

Address ... [redacted] oak park .....

..... [redacted] BA14 9 [redacted] .....

Telephone number [redacted] Date of birth [redacted]

Occupation ... Carer .....

(This question is asked so the council can clarify whether your occupation is connected with the person(s) affected by the claim).

**2. Description of the path. Please describe, very fully and clearly with references to features on the ground and so on, for example ponds, fences, gates, roads, houses and the precise route used. If you are able, also use grid references.**

5m wide grassy area that groups of people could walk on from edge to edge with plenty of room to pass, even with a horse or two. 1-1½ m wide tarmac strip with more room to the right as you walk up Church Lane

**3. Please draw the route of the claimed way on the attached plan. Do this as carefully as you can because any change to the Definitive Map may be based exactly on the route you draw. Please initial each end of the path.**

**4. Believed status of path (please see definitions below)**

- (a) A footpath may only be used for walking
- (b) A bridleway may be used for riding or leading a horse as well as walking. Pedal cycling is also permitted on bridleways provided cyclists give way to riders or pedestrians.
- (c) A restricted byway may be used by walkers, horse riders (or leading a horse), cyclists and non mechanically propelled vehicles.
- (c) A Byway Open to All Traffic is a highway over which there is a legal right to use wheeled vehicles of all kinds, including horse drawn vehicles, but which is, in fact, used by the public mainly for walking or riding horses.

---

**5. Have you used the above way**

Yes/No

If so:

- (a) How did you first come to use it?  
..... *walking* .....
- (b) During what years, please specify the dates, eg 1974 – 1989  
..... *2010* .....
- (c) When did you last use it? ... *10 days ago* .....
- (d) Where were you going to and from eg home to school or to shops etc?  
..... *shops bus walking* .....
- (e) For what purpose, e.g. recreation, visiting friends.

delivering goods?  
.....

- (f) How frequently did you use the way. e.g. daily. about 6 times a year?

weekly  
.....

- (g) By what means. eg walking.  cycling. riding a horse. several means?

can't ride horse due to barriers !!  
.....

- (h) Did you see anyone else using the path and by what means?

..... walking + going to church  
.....

---

### 6. How wide is the way you are claiming?

For example 1 – 4.5 metres. If the width has altered during the period you have known it. for example fences being removed or moved. please specify fully the change and most importantly when the change(s) occurred.

5 mtrs  
.....

---

### 7. The route

- (a) Have you always followed the same route?

yes

- (b) If you have ever changed your route can you explain why and give full details?

Had to stop riding horse and child in wheel chair ~~has~~ horse to go all around the long way

---

8. Have there, to your knowledge, ever been on the way:

- (a) Signposts/ way marking discs? Please state location and mark the position on plan.

*No*

- (b) Gates or stiles? Please state location. mark on plan. If so. were the gates ever locked and at what times or dates?

*No*

- (c) Any notices or signs. e.g. 'Private Road'. 'No Public Right of Way' etc? If so. state where the items were in place or please mark the plan if necessary and state what was or is upon the notice. Dates are helpful.

*No*

- (d) Any other obstructions eg barbed wire?

*No posts*

---

9. Have you ever worked for or been the tenant of any owner or occupier of land crossed by the way at the time you were using it.

Yes/No  
*No*

- (a) If yes. please give particulars and dates.
- (b) If yes. did you ever receive any instructions from him/her as to the use of the way by the public? If so. what were they?
- (c) Are you related to any past or present owner or occupier of land crossed by the claimed way? If so. please give details.

---

**10. Have you ever been stopped or turned back when using this way, or do you know of anyone else to whom this has happened? Please give details.**

*No*

11. Have you ever been told by any owner or tenant of the land crossed by the way or anyone in their employment, that the way was not public or any comments about its route and/or width? If so, please state when, giving particular dates if possible?

No

---

12. Have you ever been given permission to use the way? If so, by whom and when?

No

---

13. Do you believe the owner or occupier was aware of the public using the way?  Yes  No

If yes. why?

Made complaints  
no one listened

---

14. Do you know of any documentary evidence eg Enclosure Awards, Tithe Awards, old photographs etc, which you think will support the claim. If so, please give full details and if necessary include copies or information on where the documents are held and may be examined.

No

---

I hereby certify that to the best of my knowledge and belief the facts that I have stated here are true.

I understand that the information on this is not confidential and may be inspected and copied by anyone affected by the claimed right of way.

I am/am not willing to attend a public inquiry to give evidence on this matter. if this should prove necessary.

Signature  .....

Date ..... 23/7/18 .....

Pease ensure that you have drawn the route(s) you used on the attached plan and that you initial both ends of the route.

HM Land Registry  
Current title plan

Title number **WT268229**  
Ordnance Survey map reference **ST8456SW**  
Scale **1:1250**  
Administrative area **Wiltshire**



©Crown Copyright. Produced by HM Land Registry. Reproduction in whole or in part is prohibited without the prior written permission of Ordnance Survey. Licence Number 100026316.

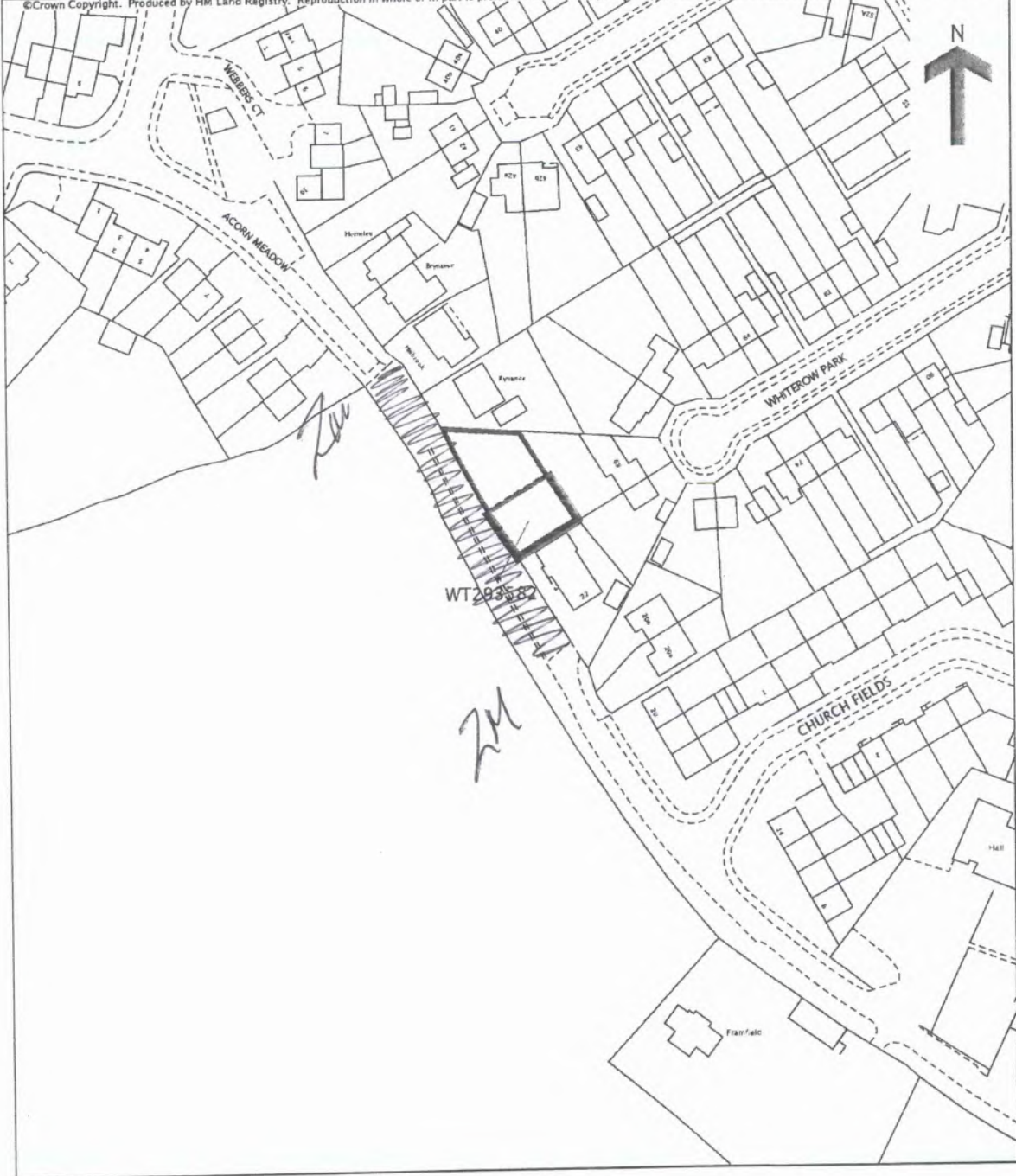

This is a copy of the title plan on 31 MAR 2018 at 18:38:08. This copy does not take account of any application made after that time even if still pending in HM Land Registry when this copy was issued.

This copy is not an 'Official Copy' of the title plan. An official copy of the title plan is admissible in evidence in a court to the same extent as the original. A person is entitled to be indemnified by the registrar if he or she suffers loss by reason of a mistake in an official copy. If you want to obtain an official copy, the HM Land Registry web site explains how to do this.

HM Land Registry endeavours to maintain high quality and scale accuracy of title plan images. The quality and accuracy of any print will depend on your printer, your computer and its print settings. This title plan shows the general position, not the exact line, of the boundaries. It may be subject to distortions in scale. Measurements scaled from this plan may not match measurements between the same points on the ground.

## Notes on how to complete the attached evidence form

**Please read these notes before starting**

1. Please complete the form in person, if possible, and in clear print.
2. Please answer every question as fully as you can. You may feel that several questions ask for the same information, but there is a reason for their being asked in this manner.
3. Please draw the route of the claimed way on the attached plan as carefully as possible and initial each end.
4. The details contained in this form may be used in evidence at a public inquiry, and you may be required to support the information you are providing by appearing in person.
5. If you cannot attend because of ill-health, or for other reasons, please state this clearly on the form.
6. **Please note that the evidence you submit on this form is not confidential.** The owner of the land affected by the route you have used may wish to know who claims they have used the route. He/she may wish to put forward the case that use was with direct permission. It could be prejudicial if he/she did not have sufficient information to comment on the nature of use. If this is the case, a copy of your completed form could be sent to him/her. In the first instance, a summary of the witness forms will be sent.
7. It is important that the way follows a linear route, and is not an area over which you have wandered at large.
8. A landowner can successfully refute a claim for a right of way to be recorded if he/she can show that either the way was used with his/her express permission only, or that he/she prevented access to the way, or that he/she has erected notices to counter any suggestion that there has been any intention to dedicate the way as a public right of way.

**Important note**

9. The object of this form is simply to reach the truth of the matter, whatever it may be. Witnesses are therefore asked to answer **all** the questions as **fully** as possible, and not keep back any information, **whether for or against the public claim**; this is of particular importance if the information is to be of real value. Please fill in the questions in clear handwriting.

Please note that the evidence you submit on this form is not confidential as we are obliged under legislation to allow the person(s) affected by the claim access to study and copy documents which we have taken into account when preparing an Order modifying the Map.

Please complete the form in clear writing

1. Personal details

Full name of witness (Mr/Mrs/Miss/Ms) ... MISS LEILA HUNT

Address [REDACTED] OAK PARK

... TROWBRIDGE WILTSHIRE

Telephone number [REDACTED] Date of birth 13/11/79

Occupation ... ~~SEE~~ HOMEMAKER

(This question is asked so the council can clarify whether your occupation is connected with the person(s) affected by the claim).

2. Description of the path. Please describe, very fully and clearly with references to features on the ground and so on, for example ponds, fences, gates, roads, houses and the precise route used. If you are able, also use grid references.

Path leads from Accom Meadow up to Church walk, was once open with grass on the left coming from accom meadows and wide, and is now fenced off where grass was, path is narrow and restricted, and hard to walk along especially when overgrown.

3. Please draw the route of the claimed way on the attached plan. Do this as carefully as you can because any change to the Definitive Map may be based exactly on the route you draw. Please initial each end of the path.

**4. Believed status of path (please see definitions below)**

- (a) A footpath may only be used for walking
  - (b) A bridleway may be used for riding or leading a horse as well as walking. Pedal cycling is also permitted on bridleways provided cyclists give way to riders or pedestrians.
  - (c) A restricted byway may be used by walkers, horse riders (or leading a horse), cyclists and non mechanically propelled vehicles.
  - (c) A Byway Open to All Traffic is a highway over which there is a legal right to use wheeled vehicles of all kinds, including horse drawn vehicles, but which is, in fact, used by the public mainly for walking or riding horses.
- 

**5. Have you used the above way**  Yes/No

If so:

- (a) How did you first come to use it?  
As a child.....
- (b) During what years, please specify the dates, eg 1974 – 1989  
1992 - current day.....
- (c) When did you last use it? ...last week.....
- (d) Where were you going to and from eg home to school or to shops etc?  
to the shop.....
- (e) For what purpose, e.g. recreation, visiting friends,

delivering goods?

to get shopping

- (f) How frequently did you use the way, e.g. daily, about 6 times a year?

about 30+ times a year

- (g) By what means, eg walking, cycling, riding a horse, several means?

walking/cycling

- (h) Did you see anyone else using the path and by what means?

yes walking, cycling, pushchairs

---

**6. How wide is the way you are claiming?**

For example 1 – 4.5 metres. If the width has altered during the period you have known it, for example fences being removed or moved, please specify fully the change and most importantly when the change(s) occurred.

about 5 metres

---

**7. The route**

- (a) Have you always followed the same route?

- (b) If you have ever changed your route can you explain why and give full details?

**8. Have there, to your knowledge, ever been on the way:**

- (a) Signposts/ way marking discs? Please state location and mark the position on plan.

NO

- (b) Gates or stiles? Please state location, mark on plan. If so, were the gates ever locked and at what times or dates?

NO

- (c) Any notices or signs, e.g. 'Private Road', 'No Public Right of Way' etc? If so, state where the items were in place or please mark the plan if necessary and state what was or is upon the notice. Dates are helpful.

NO

- (d) Any other obstructions eg barbed wire?

NO

---

**9. Have you ever worked for or been the tenant of any owner or occupier of land crossed by the way at the time you were using it.**

Yes/No

- (a) If yes, please give particulars and dates.
- (b) If yes, did you ever receive any instructions from him/her as to the use of the way by the public? If so, what were they?
- (c) Are you related to any past or present owner or occupier of land crossed by the claimed way? If so, please give details.

NO

- 
- 10. Have you ever been stopped or turned back when using this way, or do you know of anyone else to whom this has happened? Please give details.**

NO

---

11. Have you ever been told by any owner or tenant of the land crossed by the way or anyone in their employment, that the way was not public or any comments about its route and/or width? If so, please state when, giving particular dates if possible?

NO

- 
12. Have you ever been given permission to use the way? If so, by whom and when?

NO

- 
13. Do you believe the owner or occupier was aware of the public using the way?  Yes/ No

If yes, why?

cause when they moved there it was a public walkway

14. Do you know of any documentary evidence eg Enclosure Awards, Tithe Awards, old photographs etc, which you think will support the claim. If so, please give full details and if necessary include copies or information on where the documents are held and may be examined.

yes propably library

---

I hereby certify that to the best of my knowledge and belief the facts that I have stated here are true.

I understand that the information on this is not confidential and may be inspected and copied by anyone affected by the claimed right of way.

I am/am ~~not~~ willing to attend a public inquiry to give evidence on this matter, if this should prove necessary.

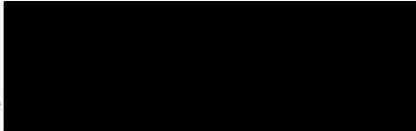
Signature  .....

Date 15/7/18 .....

Pease ensure that you have drawn the route(s) you used on the attached plan and that you initial both ends of the route.

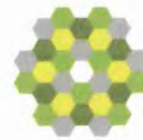

© Crown Copyright. Produced by HM Land Registry. Reproduction in whole or in part is prohibited without the prior written permission of Ordnance Survey. Licence Number 100026316.

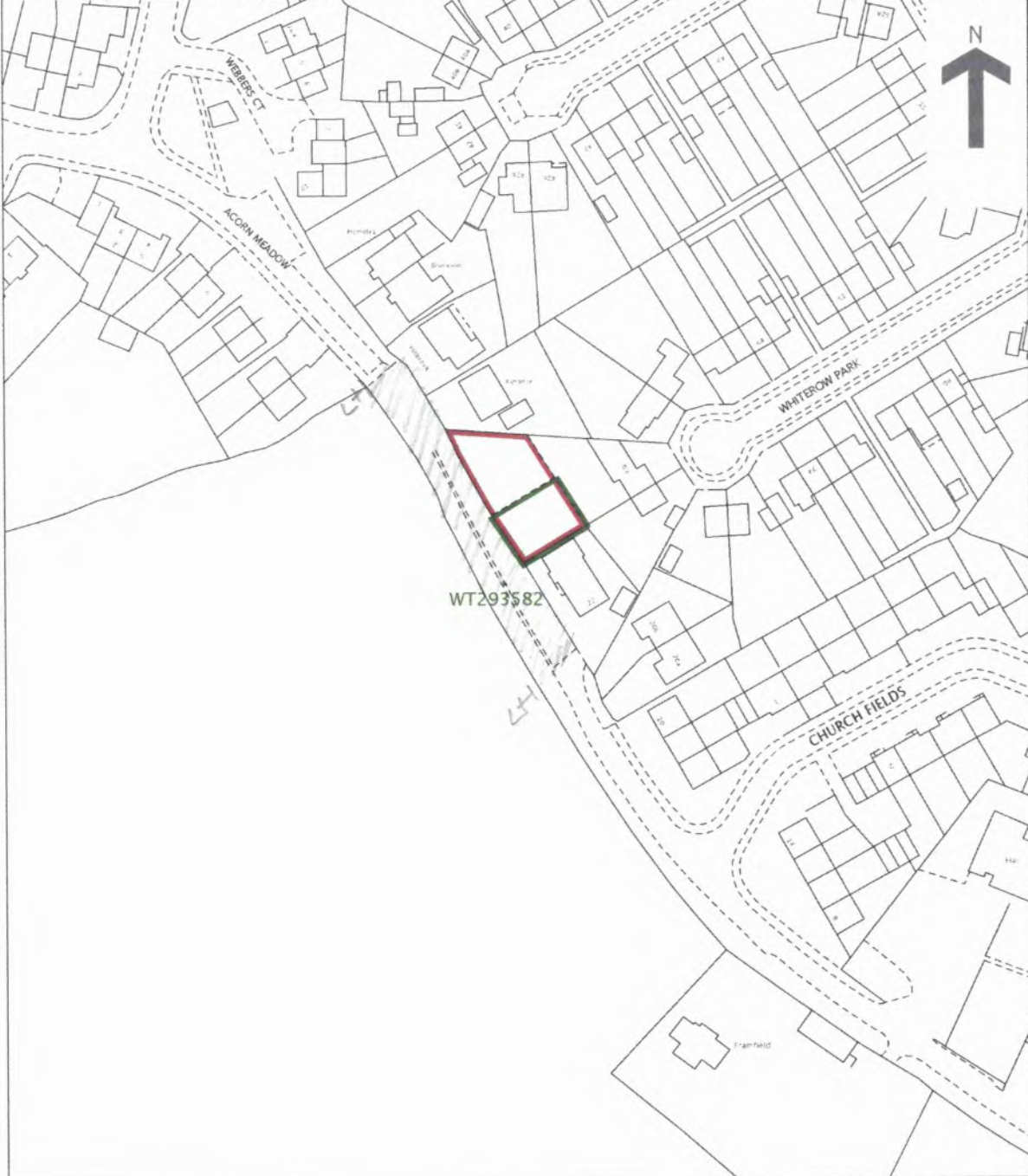

This is a copy of the title plan on 31 MAR 2018 at 18:38:08. This copy does not take account of any application made after that time even if still pending in HM Land Registry when this copy was issued.

This copy is not an 'Official Copy' of the title plan. An official copy of the title plan is admissible in evidence in a court to the same extent as the original. A person is entitled to be indemnified by the registrar if he or she suffers loss by reason of a mistake in an official copy. If you want to obtain an official copy, the HM Land Registry web site explains how to do this.

HM Land Registry endeavours to maintain high quality and scale accuracy of title plan images. The quality and accuracy of any print will depend on your printer, your computer and its print settings. This title plan shows the general position, not the exact line, of the boundaries. It may be subject to distortions in scale. Measurements scaled from this plan may not match measurements between the same points on the ground.

This title is dealt with by HM Land Registry, Weymouth Office.



## Notes on how to complete the attached evidence form

### Please read these notes before starting

1. Please complete the form in person, if possible, and in clear print.
2. Please answer every question as fully as you can. You may feel that several questions ask for the same information, but there is a reason for their being asked in this manner.
3. Please draw the route of the claimed way on the attached plan as carefully as possible and initial each end.
4. The details contained in this form may be used in evidence at a public inquiry, and you may be required to support the information you are providing by appearing in person.
5. If you cannot attend because of ill-health, or for other reasons, please state this clearly on the form.
6. **Please note that the evidence you submit on this form is not confidential.** The owner of the land affected by the route you have used may wish to know who claims they have used the route. He/she may wish to put forward the case that use was with direct permission. It could be prejudicial if he/she did not have sufficient information to comment on the nature of use. If this is the case, a copy of your completed form could be sent to him/her. In the first instance, a summary of the witness forms will be sent.
7. It is important that the way follows a linear route, and is not an area over which you have wandered at large.
8. A landowner can successfully refute a claim for a right of way to be recorded if he/she can show that either the way was used with his/her express permission only, or that he/she prevented access to the way, or that he/she has erected notices to counter any suggestion that there has been any intention to dedicate the way as a public right of way.

**Important note**

9. The object of this form is simply to reach the truth of the matter, whatever it may be. Witnesses are therefore asked to answer **all** the questions as **fully** as possible, and not keep back any information, whether for or against the public claim; this is of particular importance if the information is to be of real value. Please fill in the questions in clear handwriting.

Please note that the evidence you submit on this form is not confidential as we are obliged under legislation to allow the person(s) affected by the claim access to study and copy documents which we have taken into account when preparing an Order modifying the Map.

Please complete the form in clear writing

1. Personal details

Full name of witness (Mr/Mrs/Miss/Ms) DEAN GUMM

Address ACORN MEADOW

TEWBRIDGE WILTSHIRE BAILEY

Telephone number [REDACTED] Date of birth [REDACTED]

Occupation upholstery

(This question is asked so the council can clarify whether your occupation is connected with the person(s) affected by the claim).

2. Description of the path. Please describe, very fully and clearly with references to features on the ground and so on, for example ponds, fences, gates, roads, houses and the precise route used. If you are able, also use grid references.

A very narrow path. Only big enough for one person to walk along. Difficult to cut through when the hedges alongside it are overgrown. Litter is left along side. Very dark at night time. Difficult

3. Please draw the route of the claimed way on the attached plan. Do this as carefully as you can because any change to the Definitive Map may be based exactly on the route you draw. Please initial each end of the path.

Drawn on back of sheet and initialed.

**4. Believed status of path (please see definitions below)**

- (a) A footpath may only be used for walking
- (b) A bridleway may be used for riding or leading a horse as well as walking. Pedal cycling is also permitted on bridleways provided cyclists give way to riders or pedestrians.
- (c) A restricted byway may be used by walkers, horse riders (or leading a horse), cyclists and non mechanically propelled vehicles.
- (c) A Byway Open to All Traffic is a highway over which there is a legal right to use wheeled vehicles of all kinds, including horse drawn vehicles, but which is, in fact, used by the public mainly for walking or riding horses.

**5. Have you used the above way      Yes/No**

If so:

- (a) How did you first come to use it?  
In the last year regularly as I cycle to work.
- (b) During what years, please specify the dates, eg 1974 – 1989  
2017 - 2018.
- (c) When did you last use it? ...today dates
- (d) Where were you going to and from eg home to school or to shops etc?  
Cycling to work twice a day.
- (e) For what purpose, e.g. recreation, visiting friends.  
Employment.

delivering goods?

.....

- (f) How frequently did you use the way. e.g. daily. about 6 times a year?

..... 5 x a week twice a day .....

- (g) By what means. eg walking. cycling. riding a horse. several means?

..... walking or cycling .....

- (h) Did you see anyone else using the path and by what means?

..... yes sometimes .....

---

**6. How wide is the way you are claiming?**

For example 1 – 4.5 metres. If the width has altered during the period you have known it. for example fences being removed or moved. please specify fully the change and most importantly when the change(s) occurred.

The path is about 5 metres.

The path has become more narrow.

---

**7. The route**

- (a) Have you always followed the same route?

yes

- (b) If you have ever changed your route can you explain why and give full details?

no

---

**8. Have there, to your knowledge, ever been on the way:**

(a) Signposts/ way marking discs? Please state location and mark the position on plan.

(b) Gates or stiles? Please state location. mark on plan. If so. were the gates ever locked and at what times or dates?

(c) Any notices or signs. e.g. 'Private Road'. 'No Public Right of Way' etc? If so. state where the items were in place or please mark the plan if necessary and state what was or is upon the notice. Dates are helpful.

(d) Any other obstructions eg barbed wire?

Overgrown hedges. Vision at night and early mornings when its dark.

---

**9. Have you ever worked for or been the tenant of any owner or occupier of land crossed by the way at the time you were using it.**

Yes/No ?

- (a) If yes. please give particulars and dates.
- (b) If yes. did you ever receive any instructions from him/her as to the use of the way by the public? If so. what were they?
- (c) Are you related to any past or present owner or occupier of land crossed by the claimed way? If so. please give details.

no.

---

- 10. Have you ever been stopped or turned back when using this way, or do you know of anyone else to whom this has happened? Please give details.**

no.

---

11. Have you ever been told by any owner or tenant of the land crossed by the way or anyone in their employment, that the way was not public or any comments about its route and/or width? If so, please state when, giving particular dates if possible?

no.

---

12. Have you ever been given permission to use the way? If so, by whom and when?

no.

---

13. Do you believe the owner or occupier was aware of the public using the way?  Yes/ No

If yes. why?

AS IT'S always been used.

---

14. Do you know of any documentary evidence eg Enclosure Awards, Tithe Awards, old photographs etc, which you think will support the claim. If so, please give full details and if necessary include copies or information on where the documents are held and may be examined.

---

I hereby certify that to the best of my knowledge and belief the facts that I have stated here are true.

I understand that the information on this is not confidential and may be inspected and copied by anyone affected by the claimed right of way.

I am/~~am not~~ willing to attend a public inquiry to give evidence on this matter. if this should prove necessary.

Signature .  .....

Date .. 26/06/2018 .....

Pease ensure that you have drawn the route(s) you used on the attached plan and that you initial both ends of the route.

HM Land Registry  
Current title plan

Title number **WT268229**  
Ordnance Survey map reference **ST8456SW**  
Scale **1:1250**  
Administrative area **Wiltshire**



©Crown Copyright. Produced by HM Land Registry. Reproduction in whole or in part is prohibited without the prior written permission of Ordnance Survey. Licence Number 100026316.

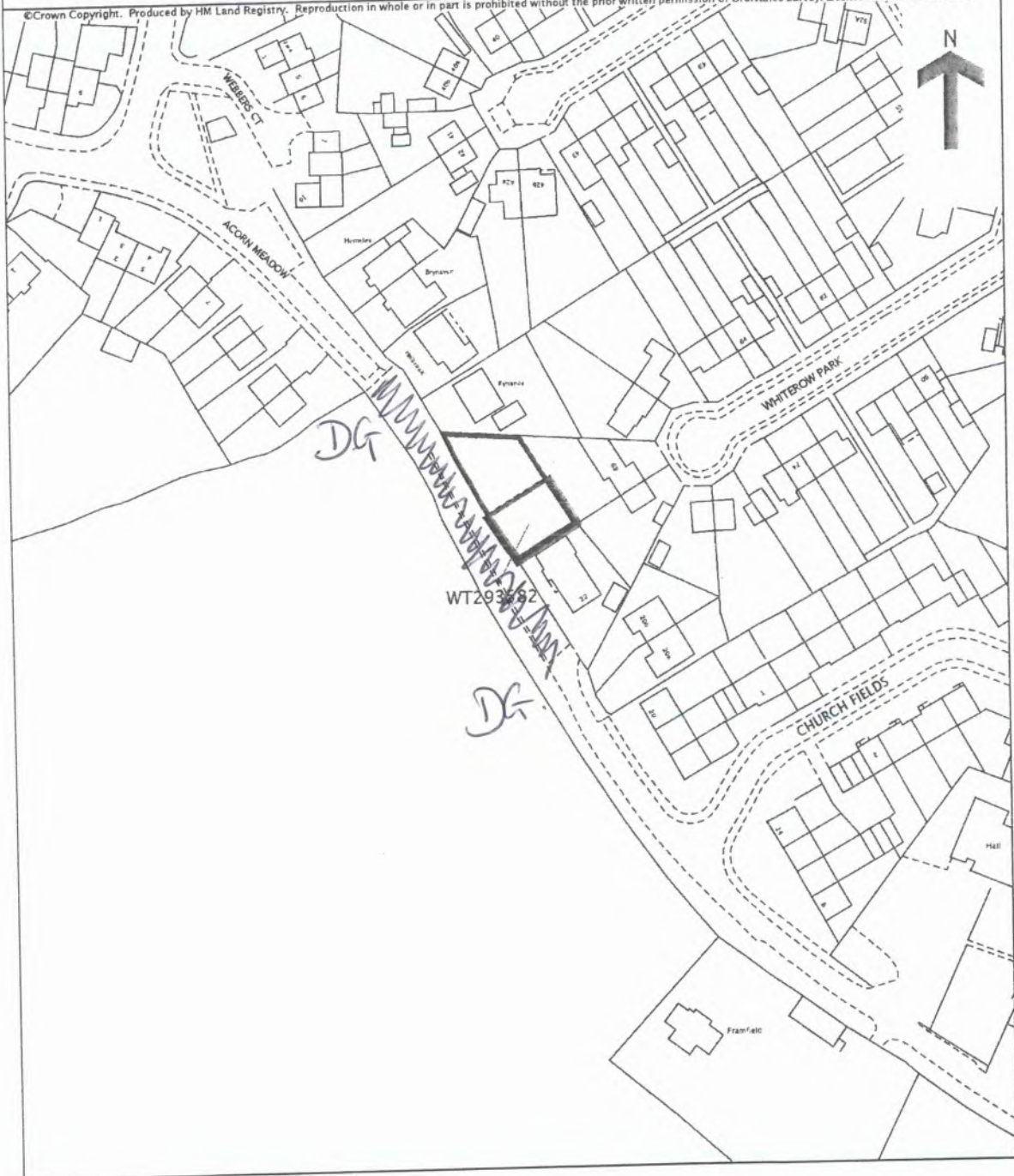

This is a copy of the title plan on 31 MAR 2018 at 18:38:08. This copy does not take account of any application made after that time even if still pending in HM Land Registry when this copy was issued.

This copy is not an 'Official Copy' of the title plan. An official copy of the title plan is admissible in evidence in a court to the same extent as the original. A person is entitled to be indemnified by the registrar if he or she suffers loss by reason of a mistake in an official copy. If you want to obtain an official copy, the HM Land Registry web site explains how to do this.

HM Land Registry endeavours to maintain high quality and scale accuracy of title plan images. The quality and accuracy of any print will depend on your printer, your computer and its print settings. This title plan shows the general position, not the exact line, of the boundaries. It may be subject to distortions in scale. Measurements scaled from this plan may not match measurements between the same points on the ground.

## Notes on how to complete the attached evidence form

### Please read these notes before starting

1. Please complete the form in person, if possible, and in clear print.
2. Please answer every question as fully as you can. You may feel that several questions ask for the same information, but there is a reason for their being asked in this manner.
3. Please draw the route of the claimed way on the attached plan as carefully as possible and initial each end.
4. The details contained in this form may be used in evidence at a public inquiry, and you may be required to support the information you are providing by appearing in person.
5. If you cannot attend because of ill-health, or for other reasons, please state this clearly on the form.
6. **Please note that the evidence you submit on this form is not confidential.** The owner of the land affected by the route you have used may wish to know who claims they have used the route. He/she may wish to put forward the case that use was with direct permission. It could be prejudicial if he/she did not have sufficient information to comment on the nature of use. If this is the case, a copy of your completed form could be sent to him/her. In the first instance, a summary of the witness forms will be sent.
7. It is important that the way follows a linear route, and is not an area over which you have wandered at large.
8. A landowner can successfully refute a claim for a right of way to be recorded if he/she can show that either the way was used with his/her express permission only, or that he/she prevented access to the way, or that he/she has erected notices to counter any suggestion that there has been any intention to dedicate the way as a public right of way.

**Important note**

9. The object of this form is simply to reach the truth of the matter, whatever it may be. Witnesses are therefore asked to answer **all** the questions as **fully** as possible, and not keep back any information, whether for or against the public claim; this is of particular importance if the information is to be of real value. Please fill in the questions in clear handwriting.

Please note that the evidence you submit on this form is not confidential as we are obliged under legislation to allow the person(s) affected by the claim access to study and copy documents which we have taken into account when preparing an Order modifying the Map.

Please complete the form in clear writing

**1. Personal details**

Full name of witness (Mr/Mrs/Miss/Ms) ... KAREN

... HUNT

Address ... ACORN MEADOW

... TROWBRIDGE WILTS

Telephone number ... Date of birth ...

Occupation ... CAREER

(This question is asked so the council can clarify whether your occupation is connected with the person(s) affected by the claim).

**2. Description of the path. Please describe, very fully and clearly with references to features on the ground and so on, for example ponds, fences, gates, roads, houses and the precise route used. If you are able, also use grid references.**

5 METRES WIDE GRASSY EDGE SINGLE PEOPLE AND GROUPS OF PEOPLE CAN WALK FREELY ON, PLENTY OF ROOM FOR DOUBLE BUGGIES, STOPPED AT A TRIMED LOOKED AFTER HEDGE.

**3. Please draw the route of the claimed way on the attached plan. Do this as carefully as you can because any change to the Definitive Map may be based exactly on the route you draw. Please initial each end of the path.**

**4. Believed status of path (please see definitions below)**

- (a) A footpath may only be used for walking
- (b) A bridleway may be used for riding or leading a horse as well as walking. Pedal cycling is also permitted on bridleways provided cyclists give way to riders or pedestrians.
- (c) A restricted byway may be used by walkers, horse riders (or leading a horse), cyclists and non mechanically propelled vehicles.
- (c) A Byway Open to All Traffic is a highway over which there is a legal right to use wheeled vehicles of all kinds, including horse drawn vehicles, but which is, in fact, used by the public mainly for walking or riding horses.

**5. Have you used the above way**

**Yes/No**

If so:

- (a) How did you first come to use it?  
I MOVED TO STUDLEY GREEN TROWBRIDGE IN 1983 AND USED THE PATH TO TAKE MY DAUGHTER TO NURSERY USING A PRAM
- (b) During what years, please specify the dates, eg 1974 – 1989  
1983 — 2018 AND ON GOING
- (c) When did you last use it? ..... 16/5/18 .....
- (d) Where were you going to and from eg home to school or to shops etc?  
GARDEN CENTRE VISIT FRIENDS SHOPS AND POST OFFICE AND BACK HOME
- (e) For what purpose, e.g. recreation, visiting friends.

delivering goods?

TO TAKE MY DISABLED SON OUT

- (f) How frequently did you use the way. e.g. daily. about 6 times a year?

3-4 TIMES A WEEK

- (g) By what means. eg walking. cycling. riding a horse. several means?

WALKING

- (h) Did you see anyone else using the path and by what means?

YES WALKING AND CYCLING

---

### 6. How wide is the way you are claiming?

For example 1 – 4.5 metres. If the width has altered during the period you have known it. for example fences being removed or moved. please specify fully the change and most importantly when the change(s) occurred.

---

### 7. The route

- (a) Have you always followed the same route? YES

- (b) If you have ever changed your route can you explain why and give full details?

OCCASIONALLY GO THROUGH THE CHURCH AS A SHORT CUT.

8. Have there, to your knowledge, ever been on the way:

- (a) Signposts/ way marking discs? Please state location and mark the position on plan.

WHEN I USED THE <sup>WAY</sup> PATHBACK IN 1983  
SIGNPOST SAYING NO CYCLISTS. - 1988:  
THE SIGNPOST DISAPPEARED AND I APPROX  
HAVE CONTINUED TO USE THE PATHWAY  
AND ON GOING 3-4

- (b) Gates or stiles? Please state location. mark on plan.  
If so. were the gates ever locked and at what times  
or dates? TIMES - AWE -

NO NOT TO MY  
KNOWLEDGE

- (c) Any notices or signs. e.g. 'Private Road'. 'No Public Right of Way' etc? If so. state where the items were in place or please mark the plan if necessary and state what was or is upon the notice. Dates are helpful.

NO NOT TO MY  
KNOWLEDGE

- (d) Any other obstructions eg barbed wire?

NO NOT TO MY  
KNOWLEDGE

9. Have you ever worked for or been the tenant of any owner or occupier of land crossed by the way at the time you were using it.

Yes/No

(a) If yes. please give particulars and dates.

N/A

(b) If yes. did you ever receive any instructions from him/her as to the use of the way by the public? If so. what were they?

N/A

(c) Are you related to any past or present owner or occupier of land crossed by the claimed way? If so. please give details.

NO .

---

10. Have you ever been stopped or turned back when using this way, or do you know of anyone else to whom this has happened? Please give details.

NO I HAVE NEVER BEEN STOPPED OR TURNED BACK AND I DO NOT KNOW OF ANYONE ELSE TO WHOM THIS HAS HAPPENED TO.

11. Have you ever been told by any owner or tenant of the land crossed by the way or anyone in their employment, that the way was not public or any comments about its route and/or width? If so, please state when, giving particular dates if possible?

NO

- 
12. Have you ever been given permission to use the way? If so, by whom and when?

NO

- 
13. Do you believe the owner or occupier was aware of the public using the way?  Yes/ No

If yes. why?

BECAUSE OF THE SIGNPOST  
SAYING NO CYCLISTS .

14. Do you know of any documentary evidence eg Enclosure Awards, Tithe Awards, old photographs etc, which you think will support the claim. If so, please give full details and if necessary include copies or information on where the documents are held and may be examined.

NO NOT TO MY KNOWLEDGE

---

I hereby certify that to the best of my knowledge and belief the facts that I have stated here are true.

I understand that the information on this is not confidential and may be inspected and copied by anyone affected by the claimed right of way.

~~I am~~ I am not willing to attend a public inquiry to give evidence on this matter. if this should prove necessary.

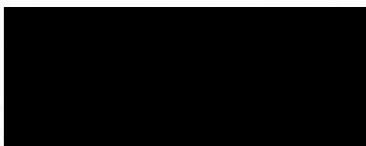
Signature  .....

Date ... 24 / 5 / 18 .....

Pease ensure that you have drawn the route(s) you used on the attached plan and that you initial both ends of the route.

HM Land Registry  
Current title plan

Title number **WT268229**  
Ordnance Survey map reference **ST8456SW**  
Scale **1:1250**  
Administrative area **Wiltshire**

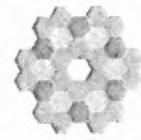

©Crown Copyright. Produced by HM Land Registry. Reproduction in whole or in part is prohibited without the prior written permission of Ordnance Survey. Licence Number 100026316.

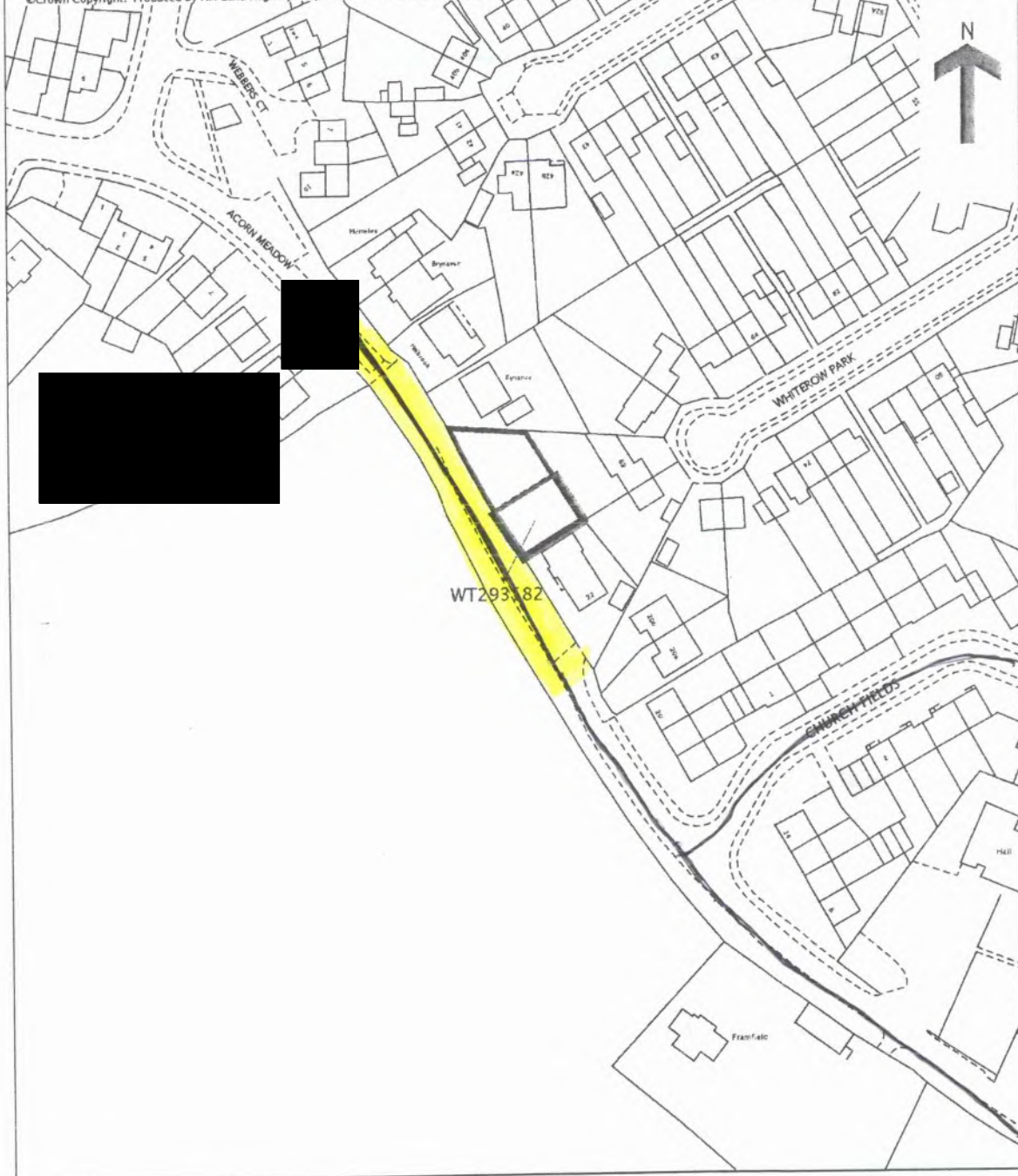

This is a copy of the title plan on 31 MAR 2018 at 18:38:08. This copy does not take account of any application made after that time even if still pending in HM Land Registry when this copy was issued.

This copy is not an 'Official Copy' of the title plan. An official copy of the title plan is admissible in evidence in a court to the same extent as the original. A person is entitled to be indemnified by the registrar if he or she suffers loss by reason of a mistake in an official copy. If you want to obtain an official copy, the HM Land Registry web site explains how to do this.

HM Land Registry endeavours to maintain high quality and scale accuracy of title plan images. The quality and accuracy of any print will depend on your printer, your computer and its print settings. This title plan shows the general position, not the exact line, of the boundaries. It may be subject to distortions in scale. Measurements scaled from this plan may not match measurements between the same points on the ground.

This title is dealt with by HM Land Registry, Weymouth Office.

## Notes on how to complete the attached evidence form

### Please read these notes before starting

1. Please complete the form in person, if possible, and in clear print.
2. Please answer every question as fully as you can. You may feel that several questions ask for the same information, but there is a reason for their being asked in this manner.
3. Please draw the route of the claimed way on the attached plan as carefully as possible and initial each end.
4. The details contained in this form may be used in evidence at a public inquiry, and you may be required to support the information you are providing by appearing in person.
5. If you cannot attend because of ill-health, or for other reasons, please state this clearly on the form.
6. **Please note that the evidence you submit on this form is not confidential.** The owner of the land affected by the route you have used may wish to know who claims they have used the route. He/she may wish to put forward the case that use was with direct permission. It could be prejudicial if he/she did not have sufficient information to comment on the nature of use. If this is the case, a copy of your completed form could be sent to him/her. In the first instance, a summary of the witness forms will be sent.
7. It is important that the way follows a linear route, and is not an area over which you have wandered at large.
8. A landowner can successfully refute a claim for a right of way to be recorded if he/she can show that either the way was used with his/her express permission only, or that he/she prevented access to the way, or that he/she has erected notices to counter any suggestion that there has been any intention to dedicate the way as a public right of way.

**Important note**

9. The object of this form is simply to reach the truth of the matter, whatever it may be. Witnesses are therefore asked to answer **all** the questions as **fully** as possible, and not keep back any information, whether for or against the public claim; this is of particular importance if the information is to be of real value. Please fill in the questions in clear handwriting.

Please note that the evidence you submit on this form is not confidential as we are obliged under legislation to allow the person(s) affected by the claim access to study and copy documents which we have taken into account when preparing an Order modifying the Map.

Please complete the form in clear writing

1. Personal details

Full name of witness (Mr/Mrs/Miss/Ms) .....

Sarah Hussey (and Jacqueline Kennell)

Address .....

Regents Place, Trowbridge

BA11 9

Telephone number .....

Date of birth .....

Occupation .....

Fitcher Porter

(This question is asked so the council can clarify whether your occupation is connected with the person(s) affected by the claim).

2. Description of the path. Please describe, very fully and clearly with references to features on the ground and so on, for example ponds, fences, gates, roads, houses and the precise route used. If you are able, also use grid references.

Used to be 1m tarmac strip with about 1m of grass to the right, then a ditch then a hedge. There was 4m of grass to the left of the tarmac strip to another hedge. You could walk anywhere across this whole width from hedge to hedge, plenty of room for groups of people and dog walkers to pass each other from opposite directions. The grass was usually short, but overgrew to brambles until the new house was built. Now my severely disabled daughter cannot walk there. Jacqueline cannot use the path now with her mobility scooter.

3. Please draw the route of the claimed way on the attached plan. Do this as carefully as you can because any change to the Definitive Map may be based exactly on the route you draw. Please initial each end of the path.

**4. Believed status of path (please see definitions below)**

- (a) A footpath may only be used for walking
- (b) A bridleway may be used for riding or leading a horse as well as walking. Pedal cycling is also permitted on bridleways provided cyclists give way to riders or pedestrians.
- (c) A restricted byway may be used by walkers, horse riders (or leading a horse), cyclists and non mechanically propelled vehicles.
- (c) A Byway Open to All Traffic is a highway over which there is a legal right to use wheeled vehicles of all kinds, including horse drawn vehicles, but which is, in fact, used by the public mainly for walking or riding horses.

---

**5. Have you used the above way**

Yes/No

If so:

- (a) How did you first come to use it?  
..... Walking + Walking dog, shortcut to college.....
- (b) During what years, please specify the dates, eg 1974 – 1989  
..... 2000 - present.....
- (c) When did you last use it? ..... 3 weeks ago.....
- (d) Where were you going to and from eg home to school or to shops etc?  
..... home - work.....
- (e) For what purpose, e.g. recreation, visiting friends.

delivering goods?

*work*

- (f) How frequently did you use the way. e.g. daily. about 6 times a year?

*daily*

- (g) By what means. eg walking. cycling. riding a horse. several means?

*walking*

- (h) Did you see anyone else using the path and by what means?

*Always someone walking/cycling*

---

**6. How wide is the way you are claiming?**

For example 1 – 4.5 metres. If the width has altered during the period you have known it. for example fences being removed or moved. please specify fully the change and most importantly when the change(s) occurred.

*SM*

---

**7. The route**

- (a) Have you always followed the same route?

*Yes*

- (b) If you have ever changed your route can you explain why and give full details?

**8. Have there, to your knowledge, ever been on the way:**

- (a) Signposts/ way marking discs? Please state location and mark the position on plan.

*No*

- (b) Gates or stiles? Please state location. mark on plan. If so. were the gates ever locked and at what times or dates?

*No*

- (c) Any notices or signs. e.g. 'Private Road'. 'No Public Right of Way' etc? If so. state where the items were in place or please mark the plan if necessary and state what was or is upon the notice. Dates are helpful.

*No*

- (d) Any other obstructions eg barbed wire?

*Posts*

---

**9. Have you ever worked for or been the tenant of any owner or occupier of land crossed by the way at the time you were using it.**

Yes  No

- (a) If yes. please give particulars and dates.
- (b) If yes. did you ever receive any instructions from him/her as to the use of the way by the public? If so. what were they?
- (c) Are you related to any past or present owner or occupier of land crossed by the claimed way? If so. please give details.
- 

- 10. Have you ever been stopped or turned back when using this way, or do you know of anyone else to whom this has happened? Please give details.**

*No*

---

11. Have you ever been told by any owner or tenant of the land crossed by the way or anyone in their employment, that the way was not public or any comments about its route and/or width? If so, please state when, giving particular dates if possible?

No

- 
12. Have you ever been given permission to use the way? If so, by whom and when?

No

- 
13. Do you believe the owner or occupier was aware of the public using the way? Yes/No

If yes. why?

because it's obvious!

14. Do you know of any documentary evidence eg Enclosure Awards, Tithe Awards, old photographs etc, which you think will support the claim. If so, please give full details and if necessary include copies or information on where the documents are held and may be examined.

No, except photographic memory!

---

I hereby certify that to the best of my knowledge and belief the facts that I have stated here are true.

I understand that the information on this is not confidential and may be inspected and copied by anyone affected by the claimed right of way.

I am ~~am not~~ willing to attend a public inquiry to give evidence on this matter, if this should prove necessary.

↑ both Sarah and Jacqueline.

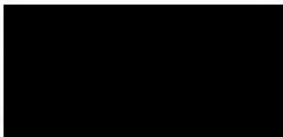
Signature .....  .....

Date ..... 26/6/18 .....

Pease ensure that you have drawn the route(s) you used on the attached plan and that you initial both ends of the route.

HM Land Registry  
Current title plan

Title number **WT268229**  
Ordnance Survey map reference **ST8456SW**  
Scale **1:1250**  
Administrative area **Wiltshire**



©Crown Copyright. Produced by HM Land Registry. Reproduction in whole or in part is prohibited without the prior written permission of Ordnance Survey. Licence Number 100026316.

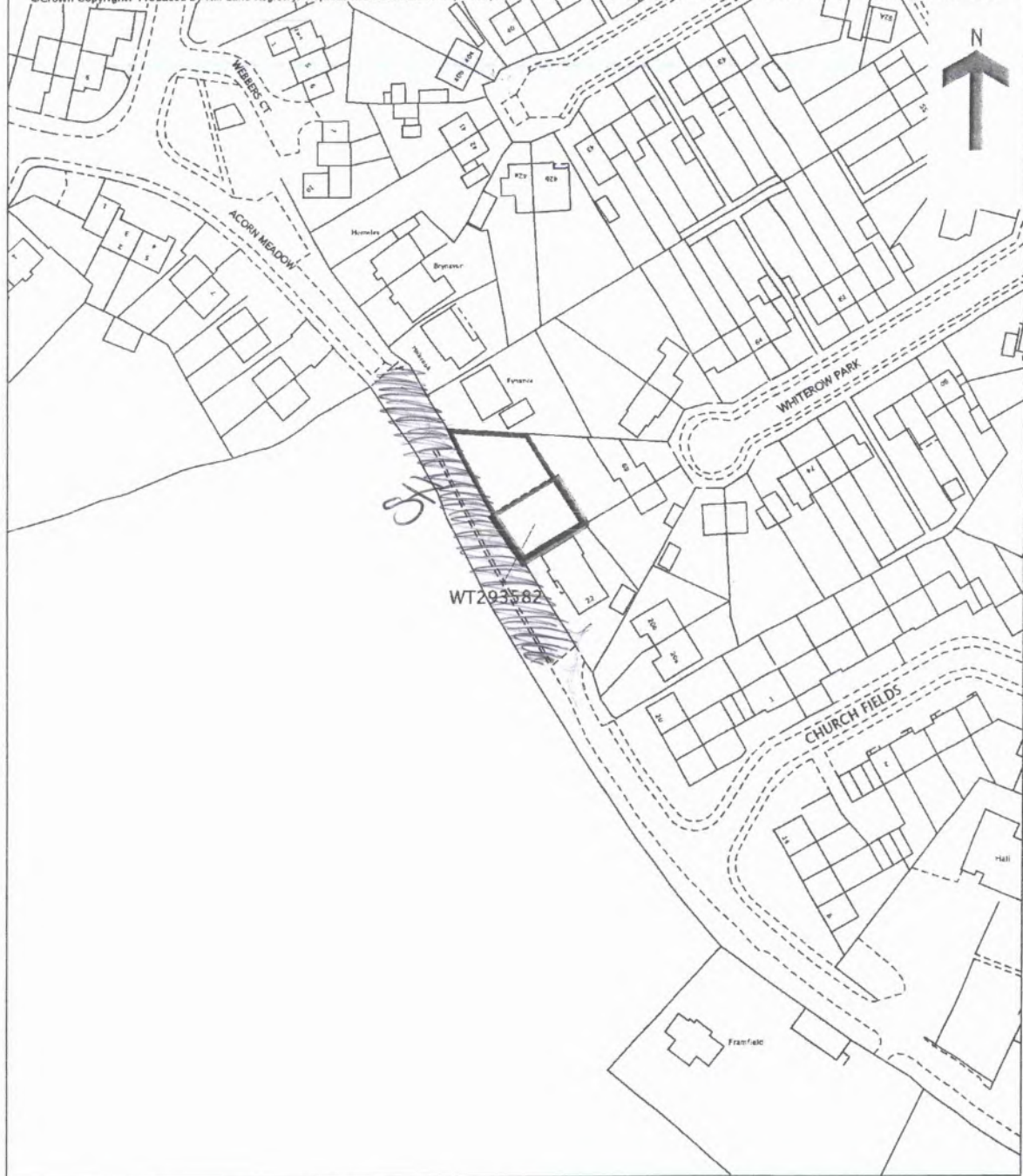

This is a copy of the title plan on 31 MAR 2018 at 18:38:08. This copy does not take account of any application made after that time even if still pending in HM Land Registry when this copy was issued.

This copy is not an 'Official Copy' of the title plan. An official copy of the title plan is admissible in evidence in a court to the same extent as the original. A person is entitled to be indemnified by the registrar if he or she suffers loss by reason of a mistake in an official copy. If you want to obtain an official copy, the HM Land Registry web site explains how to do this.

HM Land Registry endeavours to maintain high quality and scale accuracy of title plan images. The quality and accuracy of any print will depend on your printer, your computer and its print settings. This title plan shows the general position, not the exact line, of the boundaries. It may be subject to distortions in scale. Measurements scaled from this plan may not match measurements between the same points on the ground.

This title is dealt with by HM Land Registry, Weymouth Office.

## Notes on how to complete the attached evidence form

### Please read these notes before starting

1. Please complete the form in person, if possible, and in clear print.
2. Please answer every question as fully as you can. You may feel that several questions ask for the same information, but there is a reason for their being asked in this manner.
3. Please draw the route of the claimed way on the attached plan as carefully as possible and initial each end.
4. The details contained in this form may be used in evidence at a public inquiry, and you may be required to support the information you are providing by appearing in person.
5. If you cannot attend because of ill-health, or for other reasons, please state this clearly on the form.
6. **Please note that the evidence you submit on this form is not confidential.** The owner of the land affected by the route you have used may wish to know who claims they have used the route. He/she may wish to put forward the case that use was with direct permission. It could be prejudicial if he/she did not have sufficient information to comment on the nature of use. If this is the case, a copy of your completed form could be sent to him/her. In the first instance, a summary of the witness forms will be sent.
7. It is important that the way follows a linear route, and is not an area over which you have wandered at large.
8. A landowner can successfully refute a claim for a right of way to be recorded if he/she can show that either the way was used with his/her express permission only, or that he/she prevented access to the way, or that he/she has erected notices to counter any suggestion that there has been any intention to dedicate the way as a public right of way.

**Important note**

9. The object of this form is simply to reach the truth of the matter, whatever it may be. Witnesses are therefore asked to answer **all** the questions as **fully** as possible, and not keep back any information, whether for or against the public claim; this is of particular importance if the information is to be of real value. Please fill in the questions in clear handwriting.

Please note that the evidence you submit on this form is not confidential as we are obliged under legislation to allow the person(s) affected by the claim access to study and copy documents which we have taken into account when preparing an Order modifying the Map.

Please complete the form in clear writing

**1. Personal details**

Full name of witness (Mr/Mrs/Miss/Ms) .....

Michael Edwards

Address [redacted] Acorn Meadow

Trowbridge

Telephone number [redacted] Date of birth [redacted]

Occupation ... Retired

(This question is asked so the council can clarify whether your occupation is connected with the person(s) affected by the claim).

**2. Description of the path. Please describe, very fully and clearly with references to features on the ground and so on, for example ponds, fences, gates, roads, houses and the precise route used. If you are able, also use grid references.**

The path is not as wide as it was before the buildings. Not wide enough for a wheelchair and has never been maintained and the grass by the fence is growing over the path.

**3. Please draw the route of the claimed way on the attached plan. Do this as carefully as you can because any change to the Definitive Map may be based exactly on the route you draw. Please initial each end of the path.**

**4. Believed status of path (please see definitions below)**

- (a) A footpath may only be used for walking
  - (b) A bridleway may be used for riding or leading a horse as well as walking. Pedal cycling is also permitted on bridleways provided cyclists give way to riders or pedestrians.
  - (c) A restricted byway may be used by walkers, horse riders (or leading a horse), cyclists and non mechanically propelled vehicles.
  - (c) A Byway Open to All Traffic is a highway over which there is a legal right to use wheeled vehicles of all kinds, including horse drawn vehicles, but which is, in fact, used by the public mainly for walking or riding horses.
- 

**5. Have you used the above way**      **Yes/~~No~~**

If so:

- (a) How did you first come to use it?  
..... *short cut to Black Horse* .....
- (b) During what years, please specify the dates, eg 1974 – 1989  
..... *1991 - Present* .....
- (c) When did you last use it? .. *6-6-2018* .....
- (d) Where were you going to and from eg home to school or to shops etc?  
..... *Home to shops* .....
- (e) For what purpose, e.g. recreation, visiting friends.

delivering goods?

.....

- (f) How frequently did you use the way. e.g. daily. about 6 times a year?

..... *once a week* .....

- (g) By what means. eg walking. cycling. riding a horse. several means?

..... *walking* .....

- (h) Did you see anyone else using the path and by what means?

..... *Lots of people* .....

---

**6. How wide is the way you are claiming?**

For example 1 – 4.5 metres. If the width has altered during the period you have known it. for example fences being removed or moved. please specify fully the change and most importantly when the change(s) occurred.

*5 m wide*

---

**7. The route**

- (a) Have you always followed the same route?

*Yes*

- (b) If you have ever changed your route can you explain why and give full details?

*No*

**8. Have there, to your knowledge, ever been on the way:**

(a) Signposts/ way marking discs? Please state location and mark the position on plan. **NO**

(b) Gates or stiles? Please state location. mark on plan. If so. were the gates ever locked and at what times or dates? **NO**

(c) Any notices or signs. e.g. 'Private Road'. 'No Public Right of Way' etc? If so. state where the items were in place or please mark the plan if necessary and state what was or is upon the notice. Dates are helpful. **No**

(d) Any other obstructions eg barbed wire?

**NO**

---

**9. Have you ever worked for or been the tenant of any owner or occupier of land crossed by the way at the time you were using it.**

**Yes/No**

- (a) If yes. please give particulars and dates.
- (b) If yes. did you ever receive any instructions from him/her as to the use of the way by the public? If so. what were they?
- (c) Are you related to any past or present owner or occupier of land crossed by the claimed way? If so. please give details. **NO**
- 

- 10. Have you ever been stopped or turned back when using this way, or do you know of anyone else to whom this has happened? Please give details.**

**NO**

---

11. Have you ever been told by any owner or tenant of the land crossed by the way or anyone in their employment, that the way was not public or any comments about its route and/or width? If so, please state when, giving particular dates if possible? *NO*
- 

12. Have you ever been given permission to use the way? If so, by whom and when? *No*
- 

13. Do you believe the owner or occupier was aware of the public using the way? Yes/No

If yes. why? *Dont Know*

---

14. Do you know of any documentary evidence eg Enclosure Awards, Tithe Awards, old photographs etc, which you think will support the claim. If so, please give full details and if necessary include copies or information on where the documents are held and may be examined.

NO

---

I hereby certify that to the best of my knowledge and belief the facts that I have stated here are true.

I understand that the information on this is not confidential and may be inspected and copied by anyone affected by the claimed right of way.

I am/~~am not~~ willing to attend a public inquiry to give evidence on this matter. if this should prove necessary.

Signature  .....

Date ..... 8-6-2018 .....

Pease ensure that you have drawn the route(s) you used on the attached plan and that you initial both ends of the route.

HM Land Registry  
Current title plan

Title number **WT268229**  
Ordnance Survey map reference **ST8456SW**  
Scale **1:1250**  
Administrative area **Wiltshire**



© Crown Copyright. Produced by HM Land Registry. Reproduction in whole or in part is prohibited without the prior written permission of Ordnance Survey. Licence Number 100026316.

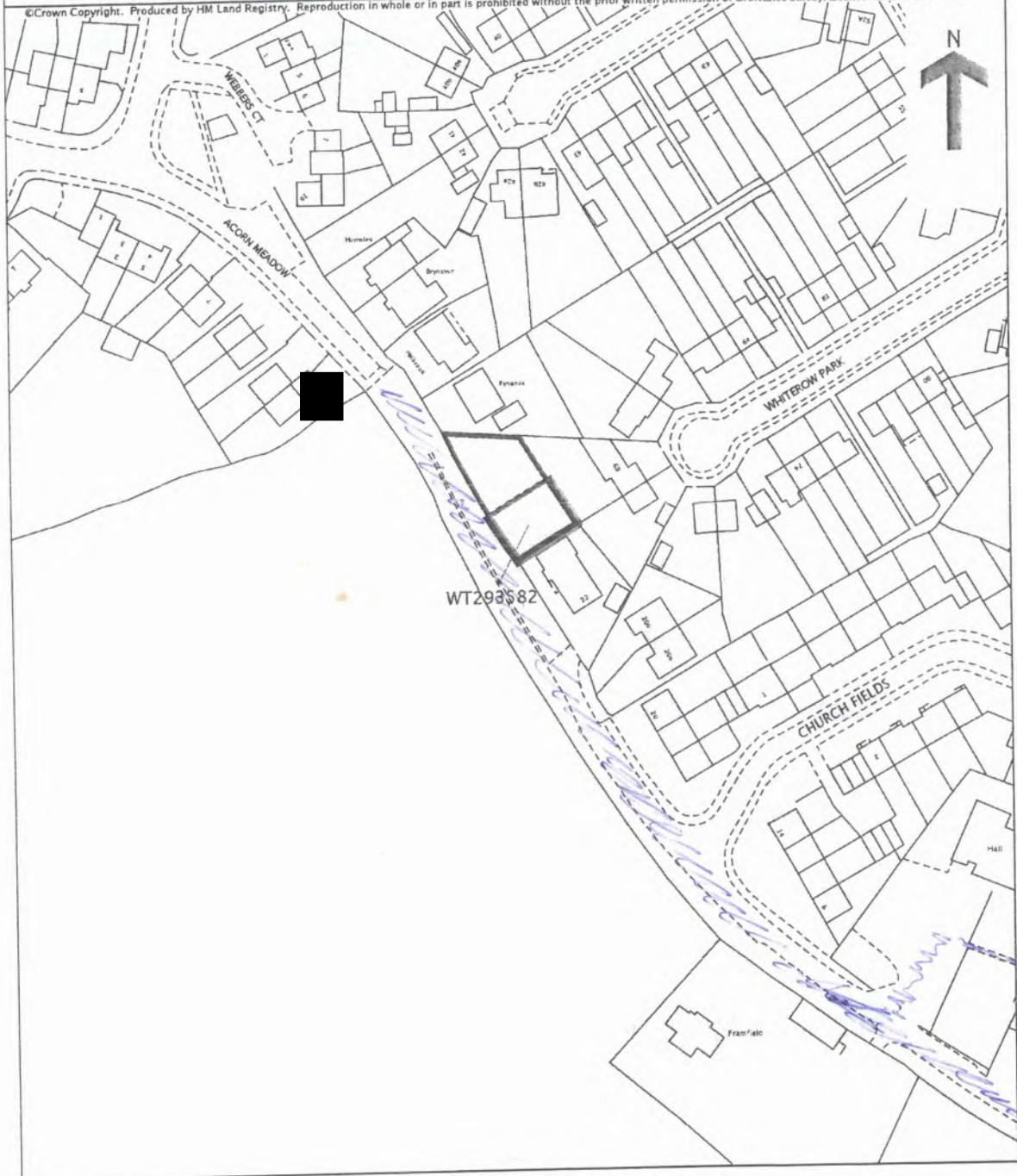

This is a copy of the title plan on 31 MAR 2018 at 18:38:08. This copy does not take account of any application made after that time even if still pending in HM Land Registry when this copy was issued.

This copy is not an 'Official Copy' of the title plan. An official copy of the title plan is admissible in evidence in a court to the same extent as the original. A person is entitled to be indemnified by the registrar if he or she suffers loss by reason of a mistake in an official copy. If you want to obtain an official copy, the HM Land Registry web site explains how to do this.

HM Land Registry endeavours to maintain high quality and scale accuracy of title plan images. The quality and accuracy of any print will depend on your printer, your computer and its print settings. This title plan shows the general position, not the exact line, of the boundaries. It may be subject to distortions in scale. Measurements scaled from this plan may not match measurements between the same points on the ground.

## Notes on how to complete the attached evidence form

### Please read these notes before starting

1. Please complete the form in person, if possible, and in clear print.
2. Please answer every question as fully as you can. You may feel that several questions ask for the same information, but there is a reason for their being asked in this manner.
3. Please draw the route of the claimed way on the attached plan as carefully as possible and initial each end.
4. The details contained in this form may be used in evidence at a public inquiry, and you may be required to support the information you are providing by appearing in person.
5. If you cannot attend because of ill-health, or for other reasons, please state this clearly on the form.
6. **Please note that the evidence you submit on this form is not confidential.** The owner of the land affected by the route you have used may wish to know who claims they have used the route. He/she may wish to put forward the case that use was with direct permission. It could be prejudicial if he/she did not have sufficient information to comment on the nature of use. If this is the case, a copy of your completed form could be sent to him/her. In the first instance, a summary of the witness forms will be sent.
7. It is important that the way follows a linear route, and is not an area over which you have wandered at large.
8. A landowner can successfully refute a claim for a right of way to be recorded if he/she can show that either the way was used with his/her express permission only, or that he/she prevented access to the way, or that he/she has erected notices to counter any suggestion that there has been any intention to dedicate the way as a public right of way.

**Important note**

9. The object of this form is simply to reach the truth of the matter, whatever it may be. Witnesses are therefore asked to answer **all** the questions as **fully** as possible, and not keep back any information, whether for or against the public claim; this is of particular importance if the information is to be of real value. Please fill in the questions in clear handwriting.

Please note that the evidence you submit on this form is not confidential as we are obliged under legislation to allow the person(s) affected by the claim access to study and copy documents which we have taken into account when preparing an Order modifying the Map.

Please complete the form in clear writing

**1. Personal details**

Full name of witness (Mr/Mrs/Miss/Ms) .....

Craig Michael Speakman

Address: [redacted] Lambrook Road

Trowbridge Wiltshire BA14 9 [redacted]

Telephone number [redacted] Date of birth [redacted]

Occupation Disabled

(This question is asked so the council can clarify whether your occupation is connected with the person(s) affected by the claim).

**2. Description of the path. Please describe, very fully and clearly with references to features on the ground and so on, for example ponds, fences, gates, roads, houses and the precise route used. If you are able, also use grid references.**

Public foot path (right of way) that leads from Acom meadows to churchfields and out on to frame Rd. It has metal railings and a fence which restricts pathway for access to footpath. This route is nearly impossible for myself to navigate due to being wheel chair dependant.

**3. Please draw the route of the claimed way on the attached plan. Do this as carefully as you can because any change to the Definitive Map may be based exactly on the route you draw. Please initial each end of the path.**

**4. Believed status of path (please see definitions below)**

- (a) A footpath may only be used for walking
- (b) A bridleway may be used for riding or leading a horse as well as walking. Pedal cycling is also permitted on bridleways provided cyclists give way to riders or pedestrians.
- (c) A restricted byway may be used by walkers, horse riders (or leading a horse), cyclists and non mechanically propelled vehicles.
- (c) A Byway Open to All Traffic is a highway over which there is a legal right to use wheeled vehicles of all kinds, including horse drawn vehicles, but which is, in fact, used by the public mainly for walking or riding horses.

---

**5. Have you used the above way**

Yes/No

If so:

- (a) How did you first come to use it?  
..... Short cut to childrens School .....
- (b) During what years, please specify the dates, eg 1974 – 1989  
..... 2015 — .....
- (c) When did you last use it? ..... May 2018 .....
- (d) Where were you going to and from eg home to school or to shops etc?  
..... home to school .....
- (e) For what purpose, e.g. recreation, visiting friends.

delivering goods?

.....Collecting children.....

- (f) How frequently did you use the way. e.g. daily. about 6 times a year?

.....Daily but unable to at moment due to overgrown hedges and path being so narrow

- (g) By what means. eg walking. cycling. riding a horse. several means?

.....Wheelchair.....

- (h) Did you see anyone else using the path and by what means?

.....yes cyclists, walkers.....

**6. How wide is the way you are claiming?**

For example 1 – 4.5 metres. If the width has altered during the period you have known it. for example fences being removed or moved. please specify fully the change and most importantly when the change(s) occurred.

Under 1 meter should be <sup>5</sup>/<sub>2</sub> meters

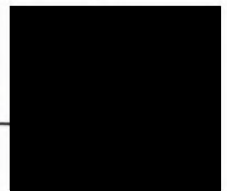

**7. The route**

- (a) Have you always followed the same route?

Yes

- (b) If you have ever changed your route can you explain why and give full details?

Yes due to overgrown hodge and wooden fence I now have to travel and push myself an extra 3/4 of a mile the long way round. Which is very strenuous due to my condition.

---

8. Have there, to your knowledge, ever been on the way:

- (a) Signposts/ way marking discs? Please state location and mark the position on plan.

No

- (b) Gates or stiles? Please state location. mark on plan. If so. were the gates ever locked and at what times or dates?

No

- (c) Any notices or signs. e.g. 'Private Road'. 'No Public Right of Way' etc? If so. state where the items were in place or please mark the plan if necessary and state what was or is upon the notice. Dates are helpful.

No

- (d) Any other obstructions eg barbed wire?

 metal barriers. undergrowth shrubbery  
20meter long fence leaving no access to travel  
through

- 
9. Have you ever worked for or been the tenant of any owner or occupier of land crossed by the way at the time you were using it.

Yes  No

- (a) If yes. please give particulars and dates.
- (b) If yes. did you ever receive any instructions from him/her as to the use of the way by the public? If so. what were they?
- (c) Are you related to any past or present owner or occupier of land crossed by the claimed way? If so. please give details.

NO

- 
10. Have you ever been stopped or turned back when using this way, or do you know of anyone else to whom this has happened? Please give details.

NO

11. Have you ever been told by any owner or tenant of the land crossed by the way or anyone in their employment, that the way was not public or any comments about its route and/or width? If so, please state when, giving particular dates if possible?

NO

- 
12. Have you ever been given permission to use the way? If so, by whom and when?

NO

- 
13. Do you believe the owner or occupier was aware of the public using the way? Yes/No

If yes. why?

Its a public right of way.

14. Do you know of any documentary evidence eg Enclosure Awards, Tithe Awards, old photographs etc, which you think will support the claim. If so, please give full details and if necessary include copies or information on where the documents are held and may be examined.

No

---

I hereby certify that to the best of my knowledge and belief the facts that I have stated here are true.

I understand that the information on this is not confidential and may be inspected and copied by anyone affected by the claimed right of way.

I am/~~am~~not willing to attend a public inquiry to give evidence on this matter. if this should prove necessary.

Signature ...  .....

Date 28<sup>th</sup> May 2018 .....

Pease ensure that you have drawn the route(s) you used on the attached plan and that you initial both ends of the route.

HM Land Registry  
Current title plan

Title number **WT268229**  
Ordnance Survey map reference **ST8456SW**  
Scale **1:1250**  
Administrative area **Wiltshire**



© Crown Copyright. Produced by HM Land Registry. Reproduction in whole or in part is prohibited without the prior written permission of Ordnance Survey. Licence Number 100026316.

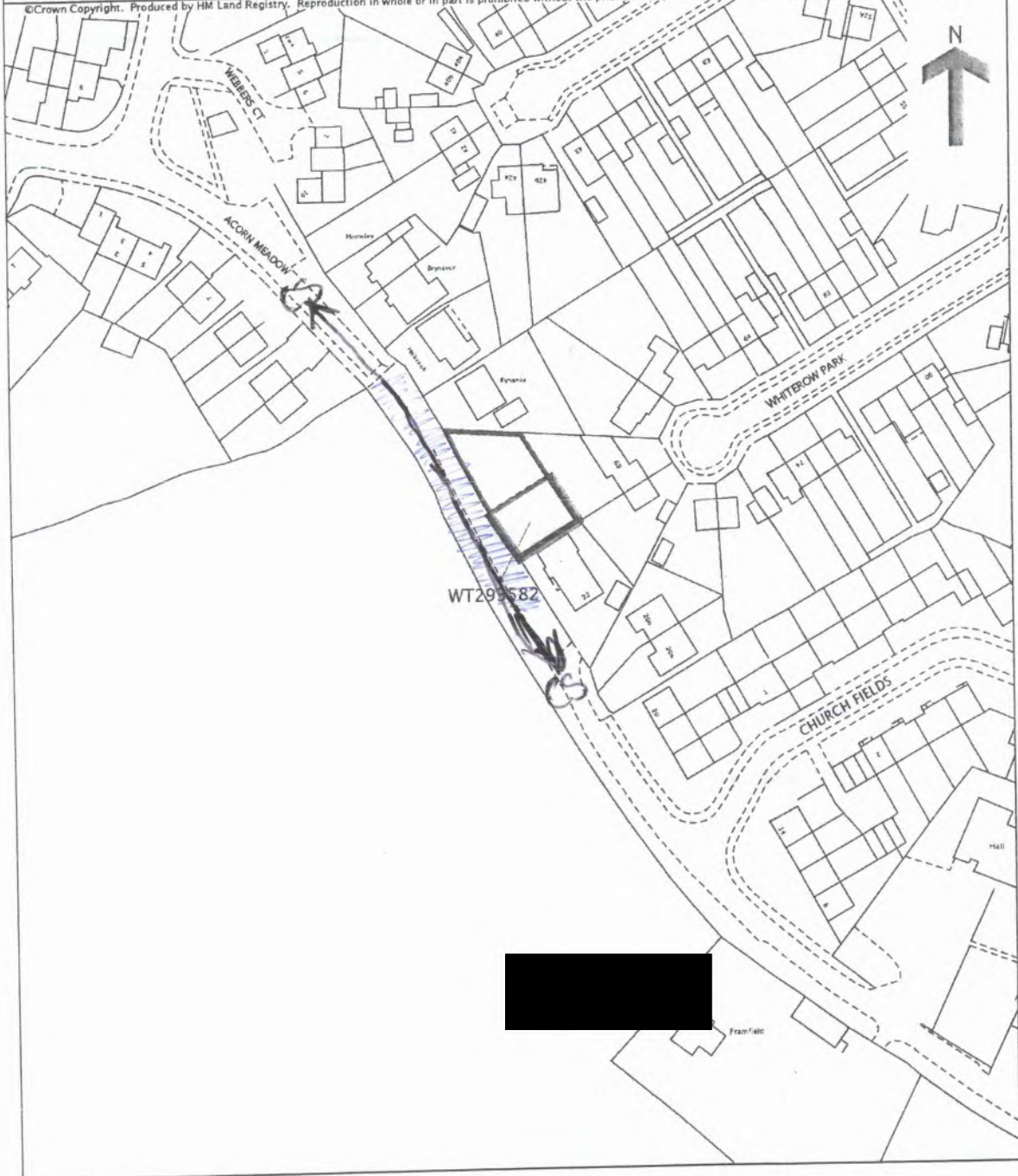

This is a copy of the title plan on 31 MAR 2018 at 18:38:08. This copy does not take account of any application made after that time even if still pending in HM Land Registry when this copy was issued.

This copy is not an 'Official Copy' of the title plan. An official copy of the title plan is admissible in evidence in a court to the same extent as the original. A person is entitled to be indemnified by the registrar if he or she suffers loss by reason of a mistake in an official copy. If you want to obtain an official copy, the HM Land Registry web site explains how to do this.

HM Land Registry endeavours to maintain high quality and scale accuracy of title plan images. The quality and accuracy of any print will depend on your printer, your computer and its print settings. This title plan shows the general position, not the exact line, of the boundaries. It may be subject to distortions in scale. Measurements scaled from this plan may not match measurements between the same points on the ground.

## Notes on how to complete the attached evidence form

### Please read these notes before starting

1. Please complete the form in person, if possible, and in clear print.
2. Please answer every question as fully as you can. You may feel that several questions ask for the same information, but there is a reason for their being asked in this manner.
3. Please draw the route of the claimed way on the attached plan as carefully as possible and initial each end.
4. The details contained in this form may be used in evidence at a public inquiry, and you may be required to support the information you are providing by appearing in person.
5. If you cannot attend because of ill-health, or for other reasons, please state this clearly on the form.
6. **Please note that the evidence you submit on this form is not confidential.** The owner of the land affected by the route you have used may wish to know who claims they have used the route. He/she may wish to put forward the case that use was with direct permission. It could be prejudicial if he/she did not have sufficient information to comment on the nature of use. If this is the case, a copy of your completed form could be sent to him/her. In the first instance, a summary of the witness forms will be sent.
7. It is important that the way follows a linear route, and is not an area over which you have wandered at large.
8. A landowner can successfully refute a claim for a right of way to be recorded if he/she can show that either the way was used with his/her express permission only, or that he/she prevented access to the way, or that he/she has erected notices to counter any suggestion that there has been any intention to dedicate the way as a public right of way.

**Important note**

9. The object of this form is simply to reach the truth of the matter, whatever it may be. Witnesses are therefore asked to answer **all** the questions as **fully** as possible, and not keep back any information, whether for or against the public claim; this is of particular importance if the information is to be of real value. Please fill in the questions in clear handwriting.

Please note that the evidence you submit on this form is not confidential as we are obliged under legislation to allow the person(s) affected by the claim access to study and copy documents which we have taken into account when preparing an Order modifying the Map.

Please complete the form in clear writing

1. Personal details

Full name of witness (Mr/Mrs/Miss/Ms) .....

TOMY CUTTS

Address [REDACTED] LAMBROK RD .....

TROWBRIDGE, WILTSHIRE .....

Telephone number [REDACTED] Date of birth [REDACTED]

Occupation CUSTOMER ADVISOR .....

(This question is asked so the council can clarify whether your occupation is connected with the person(s) affected by the claim).

2. Description of the path. Please describe, very fully and clearly with references to features on the ground and so on, for example ponds, fences, gates, roads, houses and the precise route used. If you are able, also use grid references.

DEGRADATED STATE WITH OVERGROWN NETTLES / FOLIAGE ONE SIDE AND FENCE ON OTHER MAKES IT AWKWARD TO GET THROUGH

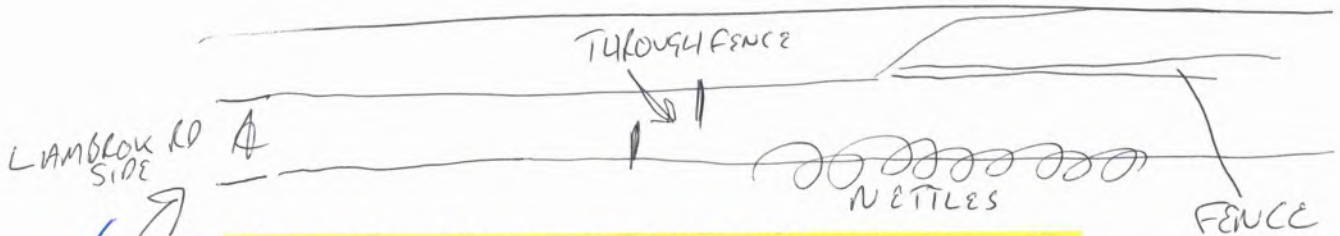

3. Please draw the route of the claimed way on the attached plan. Do this as carefully as you can because any change to the Definitive Map may be based exactly on the route you draw. Please initial each end of the path.

I remember gravel across 5m width because I can't use it with a wheel chair. Other people could walk across that.

**4. Believed status of path (please see definitions below)**

- (a) A footpath may only be used for walking
  - (b) A bridleway may be used for riding or leading a horse as well as walking. Pedal cycling is also permitted on bridleways provided cyclists give way to riders or pedestrians.
  - (c) A restricted byway may be used by walkers, horse riders (or leading a horse), cyclists and non mechanically propelled vehicles.
  - (c) A Byway Open to All Traffic is a highway over which there is a legal right to use wheeled vehicles of all kinds, including horse drawn vehicles, but which is, in fact, used by the public mainly for walking or riding horses.
- 

**5. Have you used the above way                      Yes/No**

If so:

- (a) How did you first come to use it?  
TO GO TO TESCO'S USED AS SHORT CUT
- (b) During what years, please specify the dates, eg 1974 – 1989  
2006 – PRESENT DATE
- (c) When did you last use it? MAY 2018
- (d) Where were you going to and from eg home to school or to shops etc?  
OUT FOR EXERCISE IN MY WHEELCHAIR
- (e) For what purpose, e.g. recreation, visiting friends,

delivering goods?

PLEASURE / EXERCISE

- (f) How frequently did you use the way, e.g. daily, about 6 times a year?

MONTHLY

- (g) By what means, eg walking, cycling, riding a horse, several means?

WHEELCHAIR (SELF PROPELLED)

- (h) Did you see anyone else using the path and by what means?

WALKERS & CYCLISTS

---

### 6. How wide is the way you are claiming?

For example 1 – 4.5 metres. If the width has altered during the period you have known it, for example fences being removed or moved, please specify fully the change and most importantly when the change(s) occurred.

ABOUT 1m 30cm now, between brambles + fence.  
Impassable. Used to be 5m from tarmac path across the gravel.

### 7. The route

- (a) Have you always followed the same route?

YES

- (b) If you have ever changed your route can you explain why and give full details?

**8. Have there, to your knowledge, ever been on the way:**

- (a) Signposts/ way marking discs? Please state location and mark the position on plan.

JUST ROAD NAMES

- (b) Gates or stiles? Please state location, mark on plan. If so, were the gates ever locked and at what times or dates?

No

- (c) Any notices or signs, e.g. 'Private Road', 'No Public Right of Way' etc? If so, state where the items were in place or please mark the plan if necessary and state what was or is upon the notice. Dates are helpful.

NO

- (d) Any other obstructions eg barbed wire?

FENCE FOLIAGE, NETTLES & BAD, VERY BAD  
CONDITION OF PATH

---

**9. Have you ever worked for or been the tenant of any owner or occupier of land crossed by the way at the time you were using it.**

Yes/No

- (a) If yes, please give particulars and dates.
- (b) If yes, did you ever receive any instructions from him/her as to the use of the way by the public? If so, what were they?
- (c) Are you related to any past or present owner or occupier of land crossed by the claimed way? If so, please give details.

NO

- 
- 10. Have you ever been stopped or turned back when using this way, or do you know of anyone else to whom this has happened? Please give details.**

I HAVE TURNED BACK BEFORE WHEN IT IS OVERGROWN

---

11. Have you ever been told by any owner or tenant of the land crossed by the way or anyone in their employment, that the way was not public or any comments about its route and/or width? If so, please state when, giving particular dates if possible?

NO

- 
12. Have you ever been given permission to use the way? If so, by whom and when?

N/A

- 
13. Do you believe the owner or occupier was aware of the public using the way? Yes/No

If yes, why?

PUBLIC BYWAY

14. Do you know of any documentary evidence eg Enclosure Awards, Tithe Awards, old photographs etc, which you think will support the claim. If so, please give full details and if necessary include copies or information on where the documents are held and may be examined.

N/A

---

I hereby certify that to the best of my knowledge and belief the facts that I have stated here are true.

I understand that the information on this is not confidential and may be inspected and copied by anyone affected by the claimed right of way.

I am/~~am not~~ willing to attend a public inquiry to give evidence on this matter, if this should prove necessary.

Signature

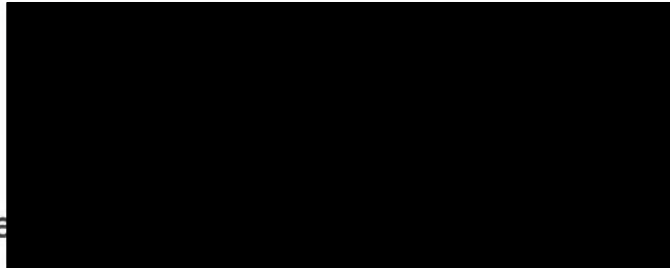

Date 19/06/18.....

Pease ensure that you have drawn the route(s) you used on the attached plan and that you initial both ends of the route.

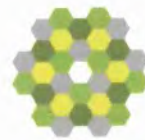

© Crown Copyright. Produced by HM Land Registry. Reproduction in whole or in part is prohibited without the prior written permission of Ordnance Survey. Licence Number 100026316.

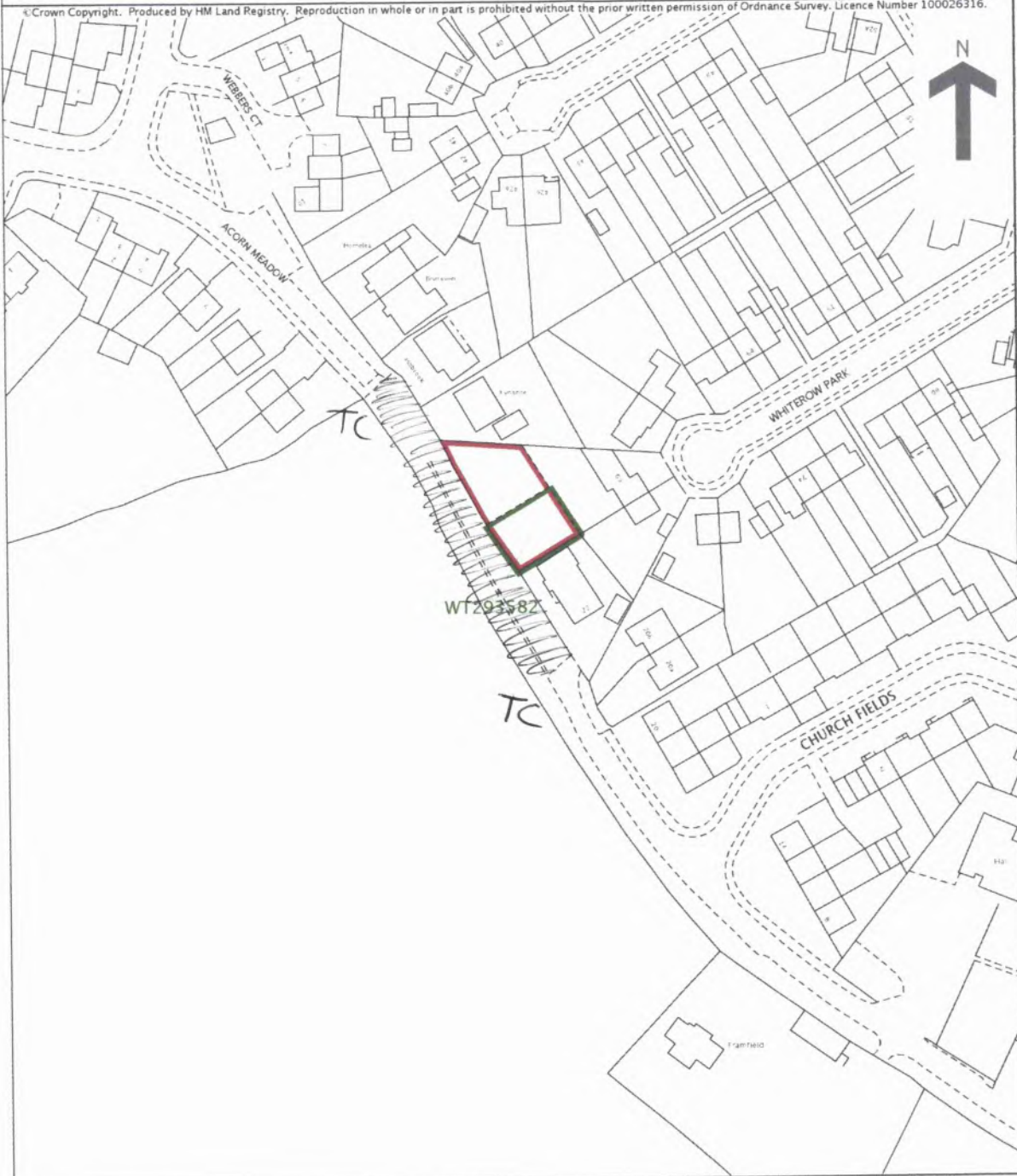

This is a copy of the title plan on 31 MAR 2018 at 18:38:08. This copy does not take account of any application made after that time even if still pending in HM Land Registry when this copy was issued.

This copy is not an 'Official Copy' of the title plan. An official copy of the title plan is admissible in evidence in a court to the same extent as the original. A person is entitled to be indemnified by the registrar if he or she suffers loss by reason of a mistake in an official copy. If you want to obtain an official copy, the HM Land Registry web site explains how to do this.

HM Land Registry endeavours to maintain high quality and scale accuracy of title plan images. The quality and accuracy of any print will depend on your printer, your computer and its print settings. This title plan shows the general position, not the exact line, of the boundaries. It may be subject to distortions in scale. Measurements scaled from this plan may not match measurements between the same points on the ground.

This title is dealt with by HM Land Registry, Weymouth Office.

## Notes on how to complete the attached evidence form

### Please read these notes before starting

1. Please complete the form in person, if possible, and in clear print.
2. Please answer every question as fully as you can. You may feel that several questions ask for the same information, but there is a reason for their being asked in this manner.
3. Please draw the route of the claimed way on the attached plan as carefully as possible and initial each end.
4. The details contained in this form may be used in evidence at a public inquiry, and you may be required to support the information you are providing by appearing in person.
5. If you cannot attend because of ill-health, or for other reasons, please state this clearly on the form.
6. **Please note that the evidence you submit on this form is not confidential.** The owner of the land affected by the route you have used may wish to know who claims they have used the route. He/she may wish to put forward the case that use was with direct permission. It could be prejudicial if he/she did not have sufficient information to comment on the nature of use. If this is the case, a copy of your completed form could be sent to him/her. In the first instance, a summary of the witness forms will be sent.
7. It is important that the way follows a linear route, and is not an area over which you have wandered at large.
8. A landowner can successfully refute a claim for a right of way to be recorded if he/she can show that either the way was used with his/her express permission only, or that he/she prevented access to the way, or that he/she has erected notices to counter any suggestion that there has been any intention to dedicate the way as a public right of way.

**Important note**

9. The object of this form is simply to reach the truth of the matter, whatever it may be. Witnesses are therefore asked to answer **all** the questions as **fully** as possible, and not keep back any information, whether for or against the public claim; this is of particular importance if the information is to be of real value. Please fill in the questions in clear handwriting.

Please note that the evidence you submit on this form is not confidential as we are obliged under legislation to allow the person(s) affected by the claim access to study and copy documents which we have taken into account when preparing an Order modifying the Map.

Please complete the form in clear writing

1. Personal details

Full name of witness (Mr/Mrs/Miss/Ms) ...TRACE LEWIS

Address . [REDACTED] ACORN MEADOW

TEWBRIDGE WILTSHIRE

Telephone number [REDACTED] Date of birth [REDACTED]

Occupation ...SUPPORT WORKER

(This question is asked so the council can clarify whether your occupation is connected with the person(s) affected by the claim).

2. Description of the path. Please describe, very fully and clearly with references to features on the ground and so on, for example ponds, fences, gates, roads, houses and the precise route used. If you are able, also use grid references.

A narrow path that leads from ACORN MEADOW INTO CHURCH LANE. THERE ARE NARROW RAILINGS TO GET BETWEEN, WHICH leads to the narrow path. On one side is hedges / bushes and the other side is where builders of the new houses have left it in an awful sight.

Before the builders were there the path was wider, clearer and a lot safer.

3. Please draw the route of the claimed way on the attached plan. Do this as carefully as you can because any change to the Definitive Map may be based exactly on the route you draw. Please initial each end of the path.



**4. Believed status of path (please see definitions below)**

- (a) A footpath may only be used for walking
- (b) A bridleway may be used for riding or leading a horse as well as walking. Pedal cycling is also permitted on bridleways provided cyclists give way to riders or pedestrians.
- (c) A restricted byway may be used by walkers, horse riders (or leading a horse), cyclists and non mechanically propelled vehicles.
- (c) A Byway Open to All Traffic is a highway over which there is a legal right to use wheeled vehicles of all kinds, including horse drawn vehicles, but which is, in fact, used by the public mainly for walking or riding horses.

**5. Have you used the above way**  Yes  No

If so:

- (a) How did you first come to use it?  
..... I have used the path on and off since 1994.....
- (b) During what years, please specify the dates, eg 1974 – 1989  
..... 1996 till present.....
- (c) When did you last use it? A few days ago.....
- (d) Where were you going to and from eg home to school or to shops etc?  
..... I walked to the shop.....
- (e) For what purpose, e.g. recreation, visiting friends.

delivering goods?

*To buy groceries.....*

- (f) How frequently did you use the way. e.g. daily. about 6 times a year?

*A couple of times a week.....*

- (g) By what means. eg walking. cycling. riding a horse. several means?

*Walking.....*

- (h) Did you see anyone else using the path and by what means?

*Occasionally other people walking.....*

---

**6. How wide is the way you are claiming?**

For example 1 – 4.5 metres. If the width has altered during the period you have known it. for example fences being removed or moved. please specify fully the change and most importantly when the change(s) occurred.

*The path is about 5 metres.*

*I am sure over the years the path seem narrower*

**7. The route**

- (a) Have you always followed the same route? *yes.*

- (b) If you have ever changed your route can you explain why and give full details?

*NO.*

---

**8. Have there, to your knowledge, ever been on the way:**

- (a) Signposts/ way marking discs? Please state location and mark the position on plan.

No

- (b) Gates or stiles? Please state location. mark on plan. If so. were the gates ever locked and at what times or dates?

No

- (c) Any notices or signs. e.g. 'Private Road'. 'No Public Right of Way' etc? If so. state where the items were in place or please mark the plan if necessary and state what was or is upon the notice. Dates are helpful.

No

- (d) Any other obstructions eg barbed wire?

When it is dark its very dangerous going through the path. AS there always appears to be lots of rubbish etc.

---

**9. Have you ever worked for or been the tenant of any owner or occupier of land crossed by the way at the time you were using it.**

Yes/No

- (a) If yes. please give particulars and dates.
- (b) If yes. did you ever receive any instructions from him/her as to the use of the way by the public? If so. what were they?
- (c) Are you related to any past or present owner or occupier of land crossed by the claimed way? If so. please give details.

no

- 
- 10. Have you ever been stopped or turned back when using this way, or do you know of anyone else to whom this has happened? Please give details.**

no.

11. Have you ever been told by any owner or tenant of the land crossed by the way or anyone in their employment, that the way was not public or any comments about its route and/or width? If so, please state when, giving particular dates if possible?

NO

---

12. Have you ever been given permission to use the way? If so, by whom and when?

NO

---

13. Do you believe the owner or occupier was aware of the public using the way? Yes/No

If yes. why?

NOT APPLICABLE

---

14. Do you know of any documentary evidence eg Enclosure Awards, Tithe Awards, old photographs etc, which you think will support the claim. If so, please give full details and if necessary include copies or information on where the documents are held and may be examined.

---

I hereby certify that to the best of my knowledge and belief the facts that I have stated here are true.

I understand that the information on this is not confidential and may be inspected and copied by anyone affected by the claimed right of way.

I am/~~am not~~ willing to attend a public inquiry to give evidence on this matter. if this should prove necessary.

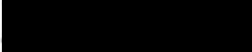
Signature ..  .....

Date 7/06/2018 .....

Pease ensure that you have drawn the route(s) you used on the attached plan and that you initial both ends of the route.

HM Land Registry  
Current title plan

Title number **WT268229**  
Ordnance Survey map reference **ST8456SW**  
Scale **1:1250**  
Administrative area **Wiltshire**



©Crown Copyright. Produced by HM Land Registry. Reproduction in whole or in part is prohibited without the prior written permission of Ordnance Survey. Licence Number 100026316.

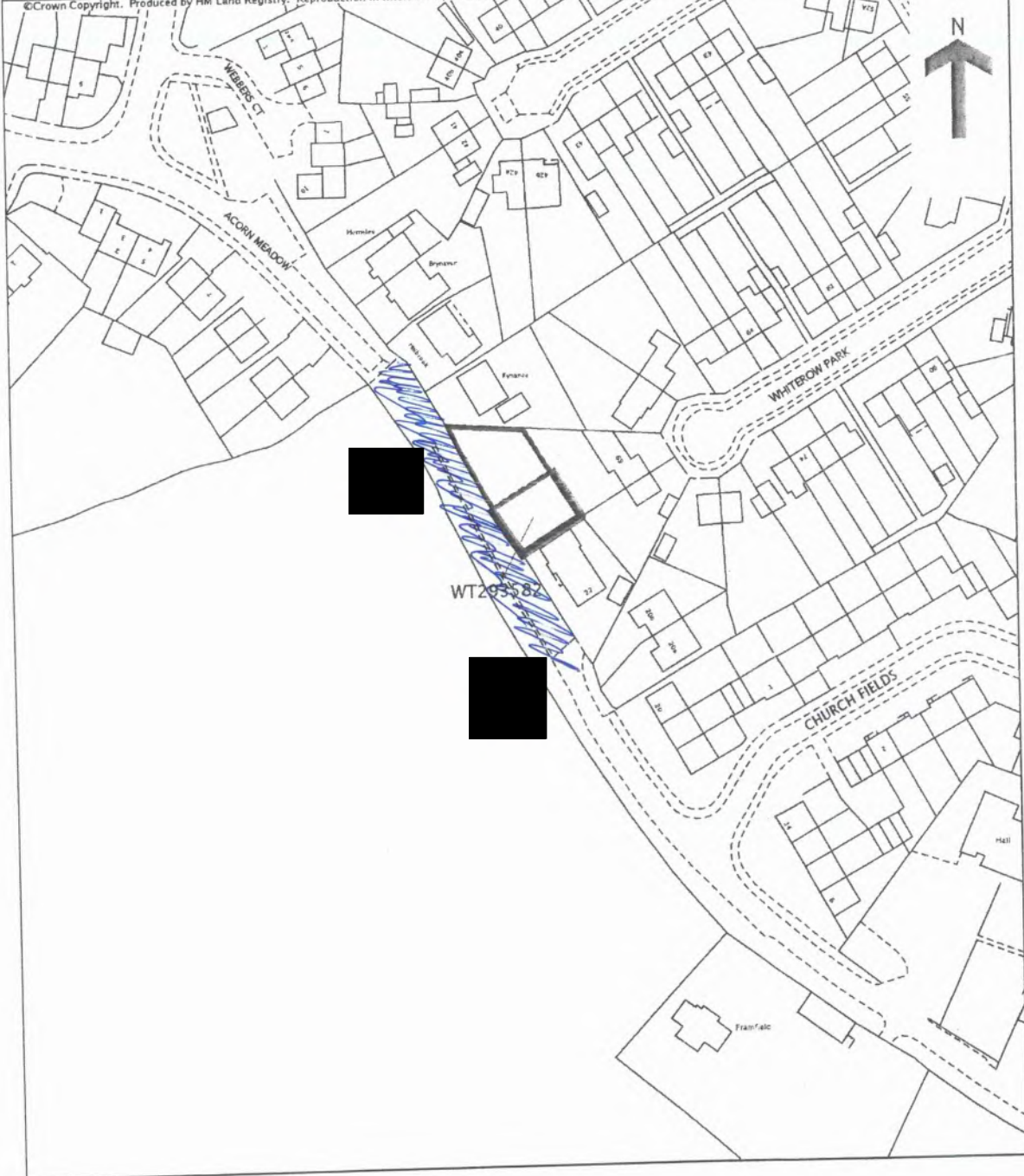

This is a copy of the title plan on 31 MAR 2018 at 18:38:08. This copy does not take account of any application made after that time even if still pending in HM Land Registry when this copy was issued.

This copy is not an 'Official Copy' of the title plan. An official copy of the title plan is admissible in evidence in a court to the same extent as the original. A person is entitled to be indemnified by the registrar if he or she suffers loss by reason of a mistake in an official copy. If you want to obtain an official copy, the HM Land Registry web site explains how to do this.

HM Land Registry endeavours to maintain high quality and scale accuracy of title plan images. The quality and accuracy of any print will depend on your printer, your computer and its print settings. This title plan shows the general position, not the exact line, of the boundaries. It may be subject to distortions in scale. Measurements scaled from this plan may not match measurements between the same points on the ground.

## Notes on how to complete the attached evidence form

### Please read these notes before starting

1. Please complete the form in person, if possible, and in clear print.
2. Please answer every question as fully as you can. You may feel that several questions ask for the same information, but there is a reason for their being asked in this manner.
3. Please draw the route of the claimed way on the attached plan as carefully as possible and initial each end.
4. The details contained in this form may be used in evidence at a public inquiry, and you may be required to support the information you are providing by appearing in person.
5. If you cannot attend because of ill-health, or for other reasons, please state this clearly on the form.
6. **Please note that the evidence you submit on this form is not confidential.** The owner of the land affected by the route you have used may wish to know who claims they have used the route. He/she may wish to put forward the case that use was with direct permission. It could be prejudicial if he/she did not have sufficient information to comment on the nature of use. If this is the case, a copy of your completed form could be sent to him/her. In the first instance, a summary of the witness forms will be sent.
7. It is important that the way follows a linear route, and is not an area over which you have wandered at large.
8. A landowner can successfully refute a claim for a right of way to be recorded if he/she can show that either the way was used with his/her express permission only, or that he/she prevented access to the way, or that he/she has erected notices to counter any suggestion that there has been any intention to dedicate the way as a public right of way.

**Important note**

9. The object of this form is simply to reach the truth of the matter, whatever it may be. Witnesses are therefore asked to answer **all** the questions as **fully** as possible, and not keep back any information, whether for or against the public claim; this is of particular importance if the information is to be of real value. Please fill in the questions in clear handwriting.

Please note that the evidence you submit on this form is not confidential as we are obliged under legislation to allow the person(s) affected by the claim access to study and copy documents which we have taken into account when preparing an Order modifying the Map.

Please complete the form in clear writing

1. Personal details

Full name of witness (Mr/Mrs/Miss/Ms) ... MISS .....  
MICHELLE DONNE .....  
Address [REDACTED] CHORCH LANG .....  
TROUBRIDGE BA14 0 [REDACTED] .....  
Telephone number [REDACTED] Date of birth ... [REDACTED] .....  
Occupation ... STUDENT SURFERT COLLEGE .....

(This question is asked so the council can clarify whether your occupation is connected with the person(s) affected by the claim).

2. Description of the path. Please describe, very fully and clearly with references to features on the ground and so on, for example ponds, fences, gates, roads, houses and the precise route used. If you are able, also use grid references.

Then Open grass area 4 metres, 1 meter footpath, hedge row fruit either side. Quiet area, families + children could pick fruit and play. Easy access to frame road, to Lambrode road, side side

Now Over grown footpath, 1/2 meter wide brambles + stringers. Enclosed gravel area, very little space to walk with family, single file allowing others to pass as there is no room for boggy's + dogs. Poos on foot path sometime. horse + dog

3. Please draw the route of the claimed way on the attached plan. Do this as carefully as you can because any change to the Definitive Map may be based exactly on the route you draw. Please initial each end of the path.

[REDACTED] FRAME ROAD last address