

4. Believed status of path (please see definitions below)

- (a) A footpath may only be used for walking
- (b) A bridleway may be used for riding or leading a horse as well as walking. Pedal cycling is also permitted on bridleways provided cyclists give way to riders or pedestrians.
- (c) A restricted byway may be used by walkers, horse riders (or leading a horse), cyclists and non mechanically propelled vehicles.
- (c) A Byway Open to All Traffic is a highway over which there is a legal right to use wheeled vehicles of all kinds, including horse drawn vehicles, but which is, in fact, used by the public mainly for walking or riding horses.

5. Have you used the above way Yes/No

If so:

- (a) How did you first come to use it?

~~1994~~ = 2006 - 2018

- (b) During what years, please specify the dates, eg 1974 - 1989

1980-1992
1995 - 2006 - 2018

- (c) When did you last use it? Today

- (d) Where were you going to and from eg home to school or to shops etc?

Shops, Friends, work family

- (e) For what purpose, e.g. recreation, visiting friends,

delivering goods?

-
- (f) How frequently did you use the way, e.g. daily, about 6 times a year?

.....
Daily

- (g) By what means, eg walking, cycling, riding a horse, several means?

.....
Walking, Cycling

- (h) Did you see anyone else using the path and by what means?

.....
Families, Children, Wheelchairs, bikes, dog walkers

6. How wide is the way you are claiming?

For example 1 – 4.5 metres. If the width has altered during the period you have known it, for example fences being removed or moved, please specify fully the change and most importantly when the change(s) occurred.

Grass area 4 meters or more wide. Fruit edge row on each side of the lane. 1 meter wide footpath clear and open space before boulder brought it then it became a mess and restricted.

7. The route changed to gravel area restricted.

- (a) Have you always followed the same route? Yes until land was changed.

- (b) If you have ever changed your route can you explain why and give full details?

Drive to property unless wet + muddy. Since lane had been changed unable to access my property have to take a long route. Rode my bike to work. ~~to work~~ to work.

8. Have there, to your knowledge, ever been on the way:

- (a) Signposts/ way marking discs? Please state location and mark the position on plan.

— NO

- (b) Gates or stiles? Please state location, mark on plan. If so, were the gates ever locked and at what times or dates?

— NO

- (c) Any notices or signs, e.g. 'Private Road', 'No Public Right of Way' etc? If so, state where the items were in place or please mark the plan if necessary and state what was or is upon the notice. Dates are helpful.

— NO

- (d) Any other obstructions eg barbed wire?

— NO

9. Have you ever worked for or been the tenant of any owner or occupier of land crossed by the way at the time you were using it.

Yes/No

(a) If yes, please give particulars and dates.

✓ no

(b) If yes, did you ever receive any instructions from him/her as to the use of the way by the public? If so, what were they?

✓ no

(c) Are you related to any past or present owner or occupier of land crossed by the claimed way? If so, please give details.

✓ no

10. Have you ever been stopped or turned back when using this way, or do you know of anyone else to whom this has happened? Please give details.

unadopted road / lane no land owner.
land that has been taken is not on
any deeds.

11. Have you ever been told by any owner or tenant of the land crossed by the way or anyone in their employment, that the way was not public or any comments about its route and/or width? If so, please state when, giving particular dates if possible?

no Owner

12. Have you ever been given permission to use the way? If so, by whom and when?

no Owner

13. Do you believe the owner or occupier was aware of the public using the way? Yes/No

If yes, why?

no Owner

14. Do you know of any documentary evidence eg Enclosure Awards, Tithe Awards, old photographs etc, which you think will support the claim. If so, please give full details and if necessary include copies or information on where the documents are held and may be examined.

yes old maps photo
and council documents

I hereby certify that to the best of my knowledge and belief the facts that I have stated here are true.

I understand that the information on this is not confidential and may be inspected and copied by anyone affected by the claimed right of way.

I am ~~am not~~ willing to attend a public inquiry to give evidence on this matter, if this should prove necessary.

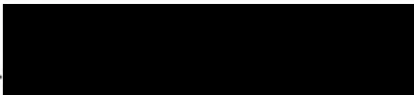
Signature 

Date 22.5.2018

Pease ensure that you have drawn the route(s) you used on the attached plan and that you initial both ends of the route.

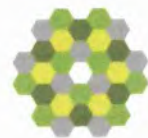

©Crown Copyright. Produced by HM Land Registry. Reproduction in whole or in part is prohibited without the prior written permission of Ordnance Survey. Licence Number 100026316.

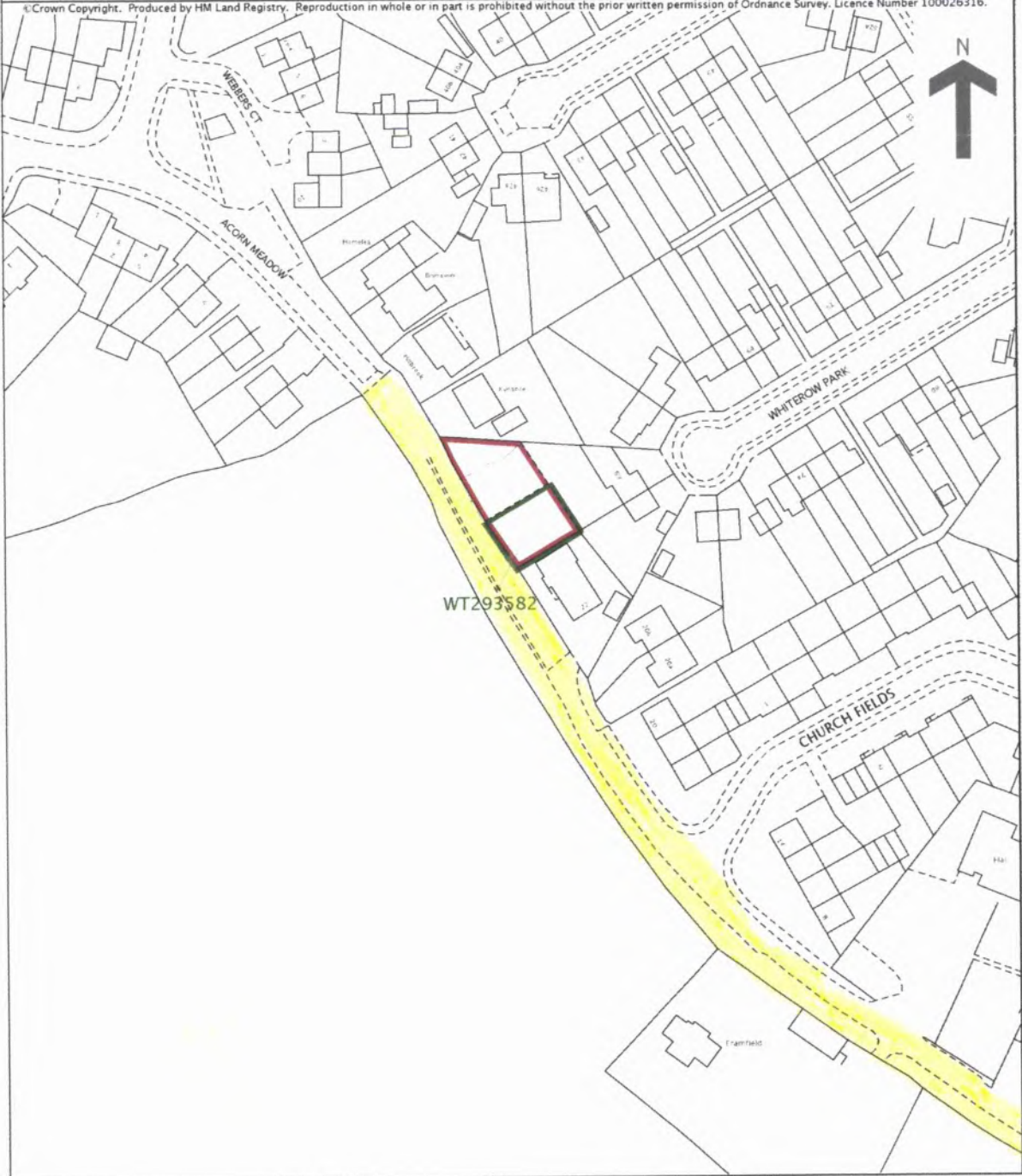

This is a copy of the title plan on 31 MAR 2018 at 18:23:03. This copy does not take account of any application made after that time even if still pending in HM Land Registry when this copy was issued.

This copy is not an 'Official Copy' of the title plan. An official copy of the title plan is admissible in evidence in a court to the same extent as the original. A person is entitled to be indemnified by the registrar if he or she suffers loss by reason of a mistake in an official copy. If you want to obtain an official copy, the HM Land Registry web site explains how to do this.

HM Land Registry endeavours to maintain high quality and scale accuracy of title plan images. The quality and accuracy of any print will depend on your printer, your computer and its print settings. This title plan shows the general position, not the exact line, of the boundaries. It may be subject to distortions in scale. Measurements scaled from this plan may not match measurements between the same points on the ground.

This title is dealt with by HM Land Registry, Weymouth Office.

Notes on how to complete the attached evidence form

Please read these notes before starting

1. Please complete the form in person. if possible. and in clear print.
2. Please answer every question as fully as you can. You may feel that several questions ask for the same information. but there is a reason for their being asked in this manner.
3. Please draw the route of the claimed way on the attached plan as carefully as possible and initial each end.
4. The details contained in this form may be used in evidence at a public inquiry. and you may be required to support the information you are providing by appearing in person.
5. If you cannot attend because of ill-health. or for other reasons. please state this clearly on the form.
6. **Please note that the evidence you submit on this form is not confidential.** The owner of the land affected by the route you have used may wish to know who claims they have used the route. He/she may wish to put forward the case that use was with direct permission. It could be prejudicial if he/she did not have sufficient information to comment on the nature of use. If this is the case. a copy of your completed form could be sent to him/her. In the first instance. a summary of the witness forms will be sent.
7. It is important that the way follows a linear route. and is not an area over which you have wandered at large.
8. A landowner can successfully refute a claim for a right of way to be recorded if he/she can show that either the way was used with his/her express permission only. or that he/she prevented access to the way. or that he/she has erected notices to counter any suggestion that there has been any intention to dedicate the way as a public right of way.

Important note

9. The object of this form is simply to reach the truth of the matter, whatever it may be. Witnesses are therefore asked to answer **all** the questions as **fully** as possible, and not keep back any information, whether for or against the public claim; this is of particular importance if the information is to be of real value. Please fill in the questions in clear handwriting.

Please note that the evidence you submit on this form is not confidential as we are obliged under legislation to allow the person(s) affected by the claim access to study and copy documents which we have taken into account when preparing an Order modifying the Map.

Please complete the form in clear writing

1. Personal details

Full name of witness (Mr/Mrs/Miss/Ms)

PAUL MOORE

Address .. [REDACTED] .. ACORN MEADOW

TROWBRIDGE

Telephone number Date of birth

Occupation ... OPERATION MANAGER

(This question is asked so the council can clarify whether your occupation is connected with the person(s) affected by the claim).

2. Description of the path. Please describe, very fully and clearly with references to features on the ground and so on, for example ponds, fences, gates, roads, houses and the precise route used. If you are able, also use grid references.

Tarmac path with grass either side

3. Please draw the route of the claimed way on the attached plan. Do this as carefully as you can because any change to the Definitive Map may be based exactly on the route you draw. Please initial each end of the path.

4. Believed status of path (please see definitions below)

- (a) A footpath may only be used for walking
- (b) A bridleway may be used for riding or leading a horse as well as walking. Pedal cycling is also permitted on bridleways provided cyclists give way to riders or pedestrians.
- (c) A restricted byway may be used by walkers, horse riders (or leading a horse), cyclists and non mechanically propelled vehicles.
- (c) A Byway Open to All Traffic is a highway over which there is a legal right to use wheeled vehicles of all kinds, including horse drawn vehicles, but which is, in fact, used by the public mainly for walking or riding horses.

5. Have you used the above way

Yes/No

If so:

- (a) How did you first come to use it?
..... NONE OF IT SINCE A CHILD
- (b) During what years, please specify the dates, eg 1974 – 1989
..... 1973 – 2018
- (c) When did you last use it? 28-5-18
- (d) Where were you going to and from eg home to school or to shops etc?
..... HOME TO SHOPS & CHURCH
- (e) For what purpose, e.g. recreation, visiting friends.

delivering goods?

RECREATION

- (f) How frequently did you use the way. e.g. daily. about 6 times a year?

COUPLE OF TIMES A WEEK.

- (g) By what means. eg walking. cycling. riding a horse. several means?

WALKING.

- (h) Did you see anyone else using the path and by what means?

WALKING - RIDING - HORSE -

6. How wide is the way you are claiming?

For example 1 – 4.5 metres. If the width has altered during the period you have known it. for example fences being removed or moved. please specify fully the change and most importantly when the change(s) occurred.

SINCE HOUSE WAS BUILT THE PATH HAS GOT SMALLER

7. The route

- (a) Have you always followed the same route?

YES

- (b) If you have ever changed your route can you explain why and give full details?

WHEN THE PATH GETS OVERGROWN AND MUDDY SOME TIMES IN THE WINTER

8. Have there, to your knowledge, ever been on the way:

(a) Signposts/ way marking discs? Please state location and mark the position on plan.

(b) Gates or stiles? Please state location. mark on plan. If so. were the gates ever locked and at what times or dates?

WAS A GATE AT SOME POINT

(c) Any notices or signs. e.g. 'Private Road'. 'No Public Right of Way' etc? If so. state where the items were in place or please mark the plan if necessary and state what was or is upon the notice. Dates are helpful.

NO

(d) Any other obstructions eg barbed wire?

NO

9. Have you ever worked for or been the tenant of any owner or occupier of land crossed by the way at the time you were using it.

Yes/No

- (a) If yes. please give particulars and dates.
- (b) If yes. did you ever receive any instructions from him/her as to the use of the way by the public? If so. what were they?
- (c) Are you related to any past or present owner or occupier of land crossed by the claimed way? If so. please give details.

NO

-
- 10. Have you ever been stopped or turned back when using this way, or do you know of anyone else to whom this has happened? Please give details.**

NO

11. Have you ever been told by any owner or tenant of the land crossed by the way or anyone in their employment, that the way was not public or any comments about its route and/or width? If so, please state when, giving particular dates if possible?

no

-
12. Have you ever been given permission to use the way? If so, by whom and when?

no

-
13. Do you believe the owner or occupier was aware of the public using the way? Yes/No

If yes. why?

PATH BEEN THERE FOR YEARS

14. Do you know of any documentary evidence eg Enclosure Awards, Tithe Awards, old photographs etc, which you think will support the claim. If so, please give full details and if necessary include copies or information on where the documents are held and may be examined.

I hereby certify that to the best of my knowledge and belief the facts that I have stated here are true.

I understand that the information on this is not confidential and may be inspected and copied by anyone affected by the claimed right of way.

I ~~am~~ am not willing to attend a public inquiry to give evidence on this matter. if this should prove necessary.

Signature . 

Date . 28-~~25~~-18

Pease ensure that you have drawn the route(s) you used on the attached plan and that you initial both ends of the route.

HM Land Registry Current title plan

Title number **WT268229**
Ordnance Survey map reference **ST8456SW**
Scale **1:1250**
Administrative area **Wiltshire**



© Crown Copyright. Produced by HM Land Registry. Reproduction in whole or in part is prohibited without the prior written permission of Ordnance Survey. Licence Number 100026316.

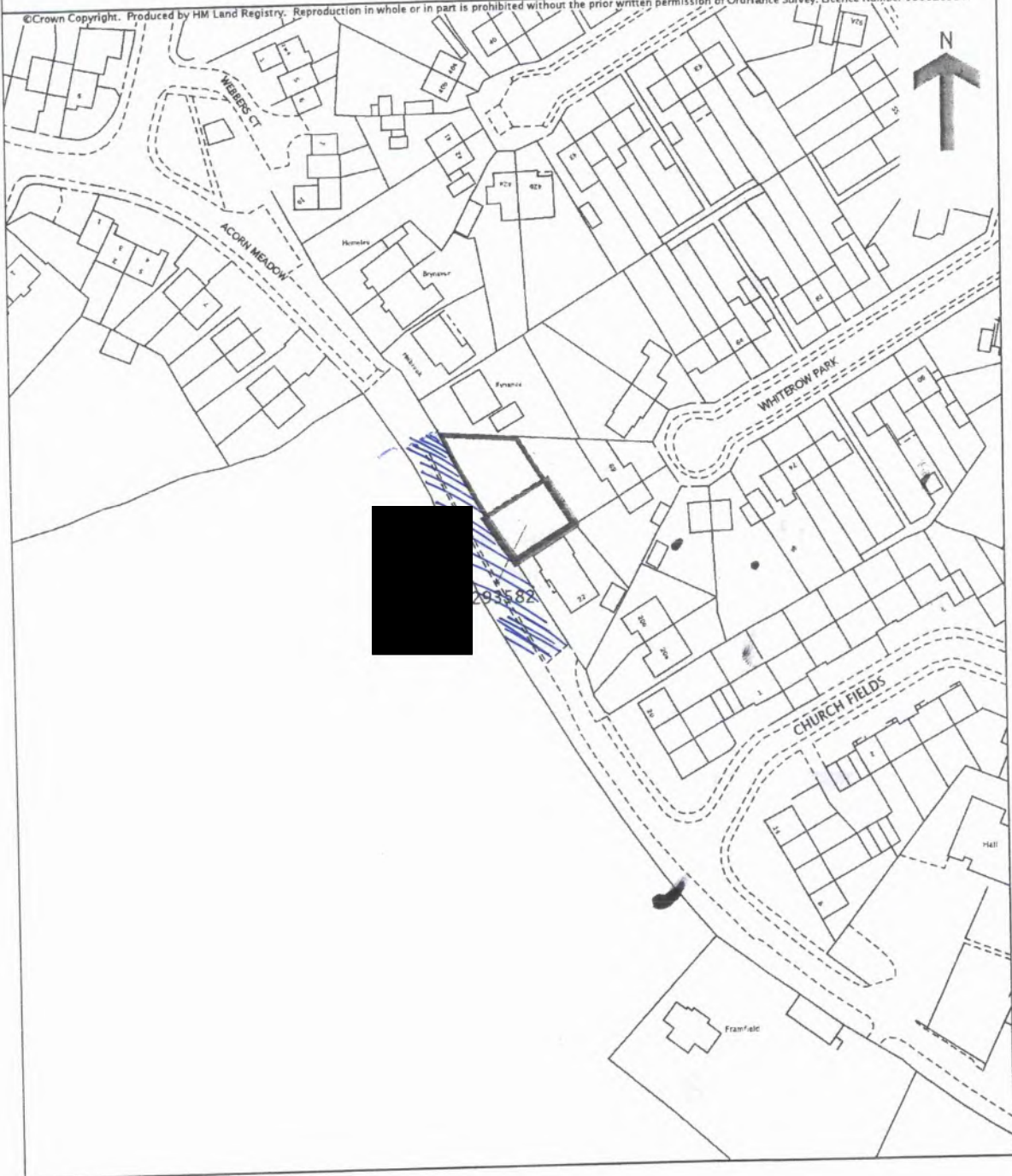

This is a copy of the title plan on 31 MAR 2018 at 18:38:08. This copy does not take account of any application made after that time even if still pending in HM Land Registry when this copy was issued.

This copy is not an 'Official Copy' of the title plan. An official copy of the title plan is admissible in evidence in a court to the same extent as the original. A person is entitled to be indemnified by the registrar if he or she suffers loss by reason of a mistake in an official copy. If you want to obtain an official copy, the HM Land Registry web site explains how to do this.

HM Land Registry endeavours to maintain high quality and scale accuracy of title plan images. The quality and accuracy of any print will depend on your printer, your computer and its print settings. This title plan shows the general position, not the exact line, of the boundaries. It may be subject to distortions in scale. Measurements scaled from this plan may not match measurements between the same points on the ground.

Notes on how to complete the attached evidence form

Please read these notes before starting

1. Please complete the form in person, if possible, and in clear print.
2. Please answer every question as fully as you can. You may feel that several questions ask for the same information, but there is a reason for their being asked in this manner.
3. Please draw the route of the claimed way on the attached plan as carefully as possible and initial each end.
4. The details contained in this form may be used in evidence at a public inquiry, and you may be required to support the information you are providing by appearing in person.
5. If you cannot attend because of ill-health, or for other reasons, please state this clearly on the form.
6. **Please note that the evidence you submit on this form is not confidential.** The owner of the land affected by the route you have used may wish to know who claims they have used the route. He/she may wish to put forward the case that use was with direct permission. It could be prejudicial if he/she did not have sufficient information to comment on the nature of use. If this is the case, a copy of your completed form could be sent to him/her. In the first instance, a summary of the witness forms will be sent.
7. It is important that the way follows a linear route, and is not an area over which you have wandered at large.
8. A landowner can successfully refute a claim for a right of way to be recorded if he/she can show that either the way was used with his/her express permission only, or that he/she prevented access to the way, or that he/she has erected notices to counter any suggestion that there has been any intention to dedicate the way as a public right of way.

Important note

9. The object of this form is simply to reach the truth of the matter, whatever it may be. Witnesses are therefore asked to answer **all** the questions as **fully** as possible, and not keep back any information, whether for or against the public claim; this is of particular importance if the information is to be of real value. Please fill in the questions in clear handwriting.

Please note that the evidence you submit on this form is not confidential as we are obliged under legislation to allow the person(s) affected by the claim access to study and copy documents which we have taken into account when preparing an Order modifying the Map.

Please complete the form in clear writing

1. Personal details

Full name of witness (~~Mr~~/~~Mrs~~/~~Miss~~/~~Ms~~)
Dawn Moore

Address Acorn Meadow

Telephone number Date of birth

Occupation Housewife

(This question is asked so the council can clarify whether your occupation is connected with the person(s) affected by the claim).

2. Description of the path. Please describe, very fully and clearly with references to features on the ground and so on, for example ponds, fences, gates, roads, houses and the precise route used. If you are able, also use grid references.

Tarmac path with grass either side.

3. Please draw the route of the claimed way on the attached plan. Do this as carefully as you can because any change to the Definitive Map may be based exactly on the route you draw. Please initial each end of the path.

4. Believed status of path (please see definitions below)

- (a) A footpath may only be used for walking
- (b) A bridleway may be used for riding or leading a horse as well as walking. Pedal cycling is also permitted on bridleways provided cyclists give way to riders or pedestrians.
- (c) A restricted byway may be used by walkers, horse riders (or leading a horse), cyclists and non mechanically propelled vehicles.
- (c) A Byway Open to All Traffic is a highway over which there is a legal right to use wheeled vehicles of all kinds, including horse drawn vehicles, but which is, in fact, used by the public mainly for walking or riding horses.

5. Have you used the above way

Yes No

If so:

- (a) How did you first come to use it?
None of it since moved on to a
~~1973~~ 2018 estate.....
- (b) During what years, please specify the dates, eg
1974 – 1989
...1973 - 2018.....
- (c) When did you last use it? ...28-5-18.....
- (d) Where were you going to and from eg home to
school or to shops etc?
...Home to Shop & Church.....
- (e) For what purpose, e.g. recreation, visiting friends.

delivering goods?

recreation

- (f) How frequently did you use the way. e.g. daily. about 6 times a year?

Couple time a week

- (g) By what means. eg walking. cycling. riding a horse. several means?

walking

- (h) Did you see anyone else using the path and by what means?

walking riding horses

6. How wide is the way you are claiming?

For example 1 – 4.5 metres. If the width has altered during the period you have known it. for example fences being removed or moved. please specify fully the change and most importantly when the change(s) occurred.

Since House was Build the path smaller

7. The route

- (a) Have you always followed the same route?

yes.

- (b) If you have ever changed your route can you explain why and give full details?

when the path gets overgrown and muddy some time in the winter

8. Have there, to your knowledge, ever been on the way:

(a) Signposts/ way marking discs? Please state location and mark the position on plan.

(b) Gates or stiles? Please state location. mark on plan. If so. were the gates ever locked and at what times or dates?

was a gate at some point

(c) Any notices or signs. e.g. 'Private Road'. 'No Public Right of Way' etc? If so. state where the items were in place or please mark the plan if necessary and state what was or is upon the notice. Dates are helpful.

No

(d) Any other obstructions eg barbed wire?

No

9. Have you ever worked for or been the tenant of any owner or occupier of land crossed by the way at the time you were using it.

Yes/No

- (a) If yes, please give particulars and dates.
- (b) If yes, did you ever receive any instructions from him/her as to the use of the way by the public? If so, what were they?
- (c) Are you related to any past or present owner or occupier of land crossed by the claimed way? If so, please give details.

NO

-
10. Have you ever been stopped or turned back when using this way, or do you know of anyone else to whom this has happened? Please give details.

NO

11. Have you ever been told by any owner or tenant of the land crossed by the way or anyone in their employment, that the way was not public or any comments about its route and/or width? If so, please state when, giving particular dates if possible?

NO

-
12. Have you ever been given permission to use the way? If so, by whom and when?

NO

-
13. Do you believe the owner or occupier was aware of the public using the way? Yes/No

If yes. why?

Path been there for years

14. Do you know of any documentary evidence eg Enclosure Awards, Tithe Awards, old photographs etc, which you think will support the claim. If so, please give full details and if necessary include copies or information on where the documents are held and may be examined.

I hereby certify that to the best of my knowledge and belief the facts that I have stated here are true.

I understand that the information on this is not confidential and may be inspected and copied by anyone affected by the claimed right of way.

I ~~am~~ am not willing to attend a public inquiry to give evidence on this matter. if this should prove necessary.

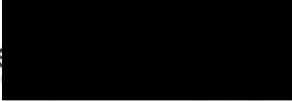
Signature 

Date ... 28-5-2018

Pease ensure that you have drawn the route(s) you used on the attached plan and that you initial both ends of the route.

HM Land Registry
Current title plan

Title number **WT268229**
Ordnance Survey map reference **ST8456SW**
Scale **1:1250**
Administrative area **Wiltshire**



© Crown Copyright. Produced by HM Land Registry. Reproduction in whole or in part is prohibited without the prior written permission of Ordnance Survey. Licence Number 100026316.

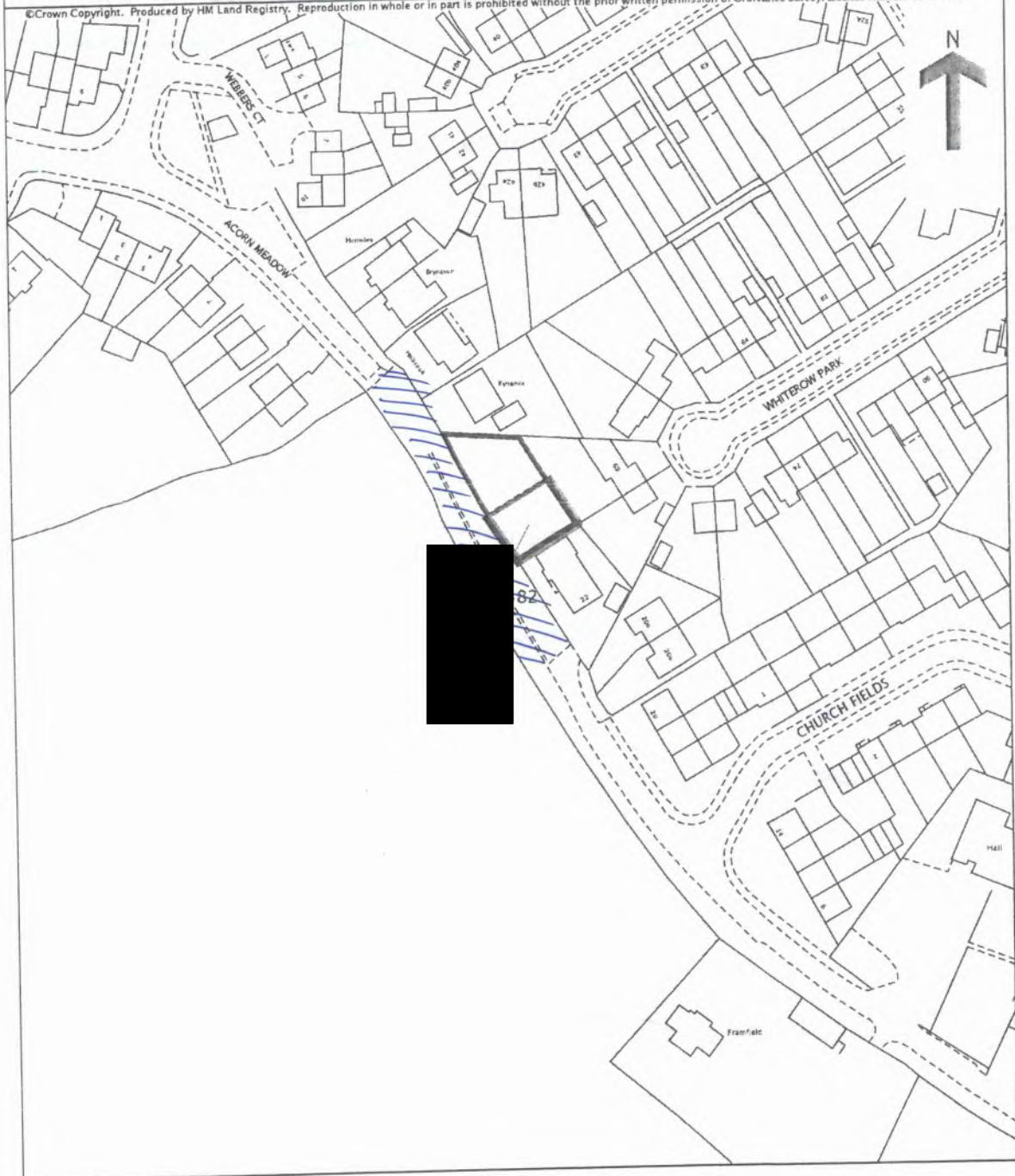

This is a copy of the title plan on 31 MAR 2018 at 18:38:08. This copy does not take account of any application made after that time even if still pending in HM Land Registry when this copy was issued.

This copy is not an 'Official Copy' of the title plan. An official copy of the title plan is admissible in evidence in a court to the same extent as the original. A person is entitled to be indemnified by the registrar if he or she suffers loss by reason of a mistake in an official copy. If you want to obtain an official copy, the HM Land Registry web site explains how to do this.

HM Land Registry endeavours to maintain high quality and scale accuracy of title plan images. The quality and accuracy of any print will depend on your printer, your computer and its print settings. This title plan shows the general position, not the exact line, of the boundaries. It may be subject to distortions in scale. Measurements scaled from this plan may not match measurements between the same points on the ground.

Notes on how to complete the attached evidence form

Please read these notes before starting

1. Please complete the form in person, if possible, and in clear print.
2. Please answer every question as fully as you can. You may feel that several questions ask for the same information, but there is a reason for their being asked in this manner.
3. Please draw the route of the claimed way on the attached plan as carefully as possible and initial each end.
4. The details contained in this form may be used in evidence at a public inquiry, and you may be required to support the information you are providing by appearing in person.
5. If you cannot attend because of ill-health, or for other reasons, please state this clearly on the form.
6. **Please note that the evidence you submit on this form is not confidential.** The owner of the land affected by the route you have used may wish to know who claims they have used the route. He/she may wish to put forward the case that use was with direct permission. It could be prejudicial if he/she did not have sufficient information to comment on the nature of use. If this is the case, a copy of your completed form could be sent to him/her. In the first instance, a summary of the witness forms will be sent.
7. It is important that the way follows a linear route, and is not an area over which you have wandered at large.
8. A landowner can successfully refute a claim for a right of way to be recorded if he/she can show that either the way was used with his/her express permission only, or that he/she prevented access to the way, or that he/she has erected notices to counter any suggestion that there has been any intention to dedicate the way as a public right of way.

Important note

9. The object of this form is simply to reach the truth of the matter, whatever it may be. Witnesses are therefore asked to answer **all** the questions as **fully** as possible, and not keep back any information, whether for or against the public claim; this is of particular importance if the information is to be of real value. Please fill in the questions in clear handwriting.

Please note that the evidence you submit on this form is not confidential as we are obliged under legislation to allow the person(s) affected by the claim access to study and copy documents which we have taken into account when preparing an Order modifying the Map.

Please complete the form in clear writing

1. Personal details

Full name of witness (Mr/Mrs/Miss/Ms) Mrs A. Whelan

Address [redacted] St Johns Crescent
Trowbridge

Telephone number [redacted] Date of birth [redacted]

Occupation Retired

(This question is asked so the council can clarify whether your occupation is connected with the person(s) affected by the claim).

2. Description of the path. Please describe, very fully and clearly with references to features on the ground and so on, for example ponds, fences, gates, roads, houses and the precise route used. If you are able, also use grid references.

The path used to be
a very wide path with a
grass verge to the right
house to the left

3. Please draw the route of the claimed way on the attached plan. Do this as carefully as you can because any change to the Definitive Map may be based exactly on the route you draw. Please initial each end of the path.

4. Believed status of path (please see definitions below)

- (a) A footpath may only be used for walking ✓
- (b) A bridleway may be used for riding or leading a horse as well as walking. Pedal cycling is also permitted on bridleways provided cyclists give way to riders or pedestrians.
- (c) A restricted byway may be used by walkers, horse riders (or leading a horse), cyclists and non mechanically propelled vehicles.
- (c) A Byway Open to All Traffic is a highway over which there is a legal right to use wheeled vehicles of all kinds, including horse drawn vehicles, but which is, in fact, used by the public mainly for walking or riding horses.

5. Have you used the above way

Yes No

If so:

- (a) How did you first come to use it?

Walking... to... church... and... my daughters house

- (b) During what years, please specify the dates, eg 1974 – 1989

2003 / 2018

- (c) When did you last use it? June 2018

- (d) Where were you going to and from eg home to school or to shops etc?

to tesco from kd = Also dog walking every day in that area

- (e) For what purpose, e.g. recreation, visiting friends,

recreation and shopping

delivering goods?

.....

- (f) How frequently did you use the way, e.g. daily, about 6 times a year?

Daily.....

- (g) By what means, eg walking, cycling, riding a horse, several means?

walking.....

- (h) Did you see anyone else using the path and by what means?

walking & cycling.....

6. How wide is the way you are claiming?

For example 1 – 4.5 metres. If the width has altered during the period you have known it, for example fences being removed or moved, please specify fully the change and most importantly when the change(s) occurred.

It has changed from 15/20 foot
to about a meter - to small

7. The route

- (a) Have you always followed the same route?

yes

- (b) If you have ever changed your route can you explain why and give full details?

always go the same route for
15 years

8. Have there, to your knowledge, ever been on the way:

- (a) Signposts/ way marking discs? Please state location and mark the position on plan.

I believe there used to be a foot path sign at entrance to path

- (b) Gates or stiles? Please state location, mark on plan. If so, were the gates ever locked and at what times or dates?

there was no gates or stiles

- (c) Any notices or signs, e.g. 'Private Road', 'No Public Right of Way' etc? If so, state where the items were in place or please mark the plan if necessary and state what was or is upon the notice. Dates are helpful.

no only a foot path sign

- (d) Any other obstructions eg barbed wire?

no a open area of road and I believe the council maintained the area

9. Have you ever worked for or been the tenant of any owner or occupier of land crossed by the way at the time you were using it.

Yes/No No

- (a) If yes, please give particulars and dates.
- (b) If yes, did you ever receive any instructions from him/her as to the use of the way by the public? If so, what were they?
- (c) Are you related to any past or present owner or occupier of land crossed by the claimed way? If so, please give details.

no

10. Have you ever been stopped or turned back when using this way, or do you know of anyone else to whom this has happened? Please give details.

no but it so unkept its
hard to use this area ugey
so be clean and tidy and
bushes and trees were kept tidy
no a small space is hard to access

11. Have you ever been told by any owner or tenant of the land crossed by the way or anyone in their employment, that the way was not public or any comments about its route and/or width? If so, please state when, giving particular dates if possible?

no one, day it was a large well kept space then the houses were built and the path was made very small & too small

12. Have you ever been given permission to use the way? If so, by whom and when?

no we all ways known it to be a public foot path -

13. Do you believe the owner or occupier was aware of the public using the way? Yes/No

If yes, why?

yes it was always used by the public, and i believe they did know this -

14. Do you know of any documentary evidence eg Enclosure Awards, Tithe Awards, old photographs etc, which you think will support the claim. If so, please give full details and if necessary include copies or information on where the documents are held and may be examined.

No

I hereby certify that to the best of my knowledge and belief the facts that I have stated here are true.

I understand that the information on this is not confidential and may be inspected and copied by anyone affected by the claimed right of way.

I ~~am~~ am not willing to attend a public inquiry to give evidence on this matter, if this should prove necessary.

Signature ..

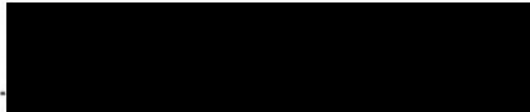

Date 18 June 18

Pease ensure that you have drawn the route(s) you used on the attached plan and that you initial both ends of the route.

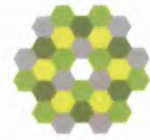

© Crown Copyright. Produced by HM Land Registry. Reproduction in whole or in part is prohibited without the prior written permission of Ordnance Survey. Licence Number 100026316.

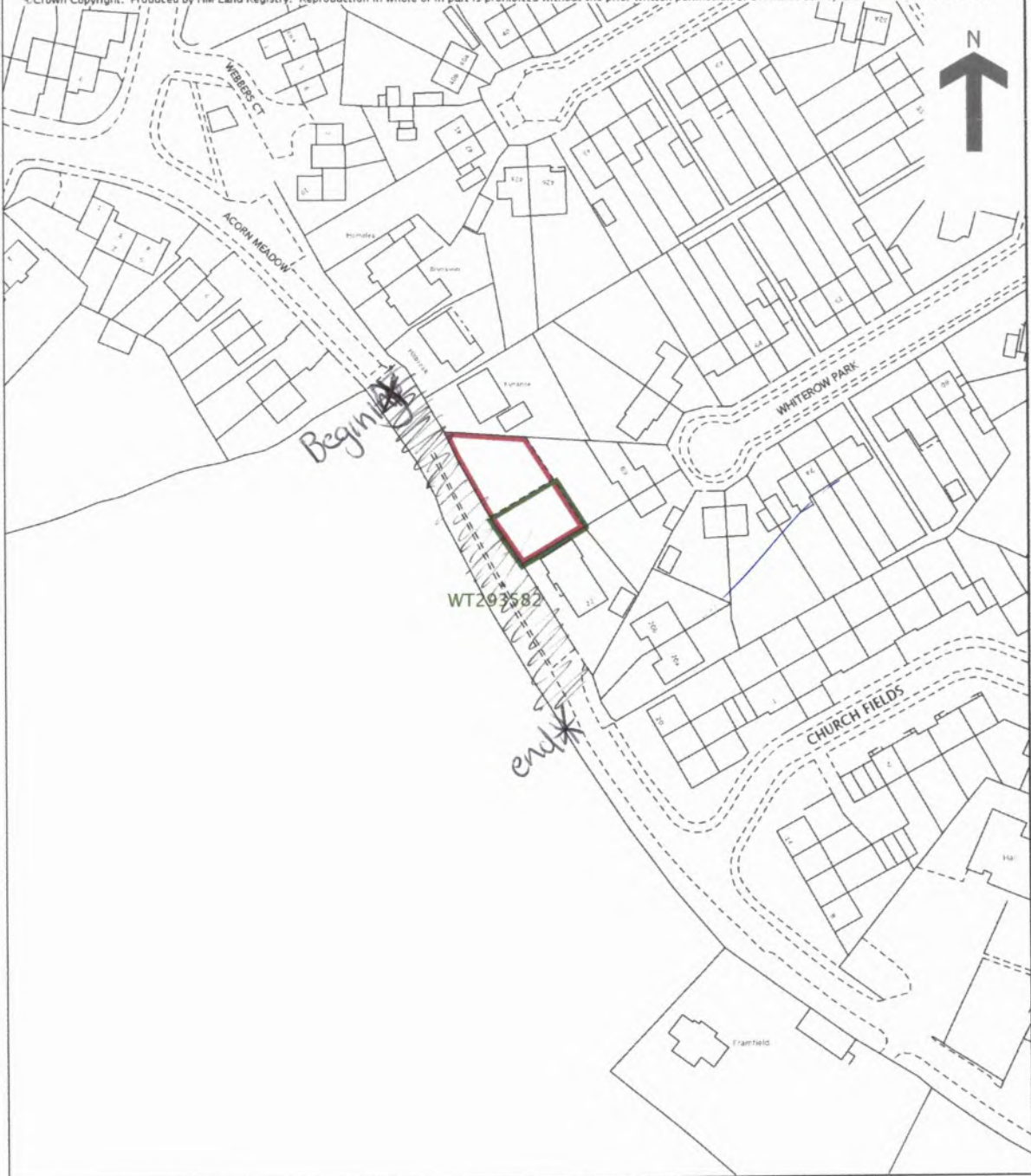

This is a copy of the title plan on 31 MAR 2018 at 18:38:08. This copy does not take account of any application made after that time even if still pending in HM Land Registry when this copy was issued.

This copy is not an 'Official Copy' of the title plan. An official copy of the title plan is admissible in evidence in a court to the same extent as the original. A person is entitled to be indemnified by the registrar if he or she suffers loss by reason of a mistake in an official copy. If you want to obtain an official copy, the HM Land Registry web site explains how to do this.

HM Land Registry endeavours to maintain high quality and scale accuracy of title plan images. The quality and accuracy of any print will depend on your printer, your computer and its print settings. This title plan shows the general position, not the exact line, of the boundaries. It may be subject to distortions in scale. Measurements scaled from this plan may not match measurements between the same points on the ground.

This title is dealt with by HM Land Registry, Weymouth Office.

Notes on how to complete the attached evidence form

Please read these notes before starting

1. Please complete the form in person, if possible, and in clear print.
2. Please answer every question as fully as you can. You may feel that several questions ask for the same information, but there is a reason for their being asked in this manner.
3. Please draw the route of the claimed way on the attached plan as carefully as possible and initial each end.
4. The details contained in this form may be used in evidence at a public inquiry, and you may be required to support the information you are providing by appearing in person.
5. If you cannot attend because of ill-health, or for other reasons, please state this clearly on the form.
6. **Please note that the evidence you submit on this form is not confidential.** The owner of the land affected by the route you have used may wish to know who claims they have used the route. He/she may wish to put forward the case that use was with direct permission. It could be prejudicial if he/she did not have sufficient information to comment on the nature of use. If this is the case, a copy of your completed form could be sent to him/her. In the first instance, a summary of the witness forms will be sent.
7. It is important that the way follows a linear route, and is not an area over which you have wandered at large.
8. A landowner can successfully refute a claim for a right of way to be recorded if he/she can show that either the way was used with his/her express permission only, or that he/she prevented access to the way, or that he/she has erected notices to counter any suggestion that there has been any intention to dedicate the way as a public right of way.

Important note

9. The object of this form is simply to reach the truth of the matter, whatever it may be. Witnesses are therefore asked to answer **all** the questions as **fully** as possible, and not keep back any information, whether for or against the public claim; this is of particular importance if the information is to be of real value. Please fill in the questions in clear handwriting.

Please note that the evidence you submit on this form is not confidential as we are obliged under legislation to allow the person(s) affected by the claim access to study and copy documents which we have taken into account when preparing an Order modifying the Map.

Please complete the form in clear writing

1. Personal details

Full name of witness (Mr/Mrs/Miss/Ms) ... Miss Ella

Miki Whelan

Address [redacted] St. Johns Crescent

Telephone number Date of birth [redacted]

Occupation ... Student

(This question is asked so the council can clarify whether your occupation is connected with the person(s) affected by the claim).

2. Description of the path. Please describe, very fully and clearly with references to features on the ground and so on, for example ponds, fences, gates, roads, houses and the precise route used. If you are able, also use grid references.

Fencing is on the left side of the path, with overgrown greenery on the right / ie thorns / nettles. the ground is unsterdy, and uneven, making it easy to trip, the floor is always damp making the area unpleasant, the path itself, is rather narrow because of the overbearing greenery and the unnecessary fencing.

3. Please draw the route of the claimed way on the attached plan. Do this as carefully as you can because any change to the Definitive Map may be based exactly on the route you draw. Please initial each end of the path.

4. Believed status of path (please see definitions below)

- (a) A footpath may only be used for walking
 - (b) A bridleway may be used for riding or leading a horse as well as walking. Pedal cycling is also permitted on bridleways provided cyclists give way to riders or pedestrians.
 - (c) A restricted byway may be used by walkers, horse riders (or leading a horse), cyclists and non mechanically propelled vehicles.
 - (c) A Byway Open to All Traffic is a highway over which there is a legal right to used wheeled vehicles of all kinds, including horse drawn vehicles, but which is, in fact, used by the public mainly for walking or riding horses.
-

5. Have you used the above way Yes/No

If so: *Daily*

- (a) How did you first come to use it?
School route.....
- (b) During what years, please specify the dates, eg 1974 – 1989
2012 - 2018.....
- (c) When did you last use it? *15/06/18.....*
- (d) Where were you going to and from eg home to school or to shops etc?
...home.....to.....school.....
- (e) For what purpose, e.g. recreation, visiting friends,
School / education

delivering goods?

~~the~~ school/student.....

- (f) How frequently did you use the way, e.g. daily, about 6 times a year?

daily, twice a day to be exact

- (g) By what means, eg walking, cycling, riding a horse, several means?

walking.....

- (h) Did you see anyone else using the path and by what means?

Yes, dog walkers, other students
on route to school

6. How wide is the way you are claiming?

For example 1 – 4.5 metres. If the width has altered during the period you have known it, for example fences being removed or moved, please specify fully the change and most importantly when the change(s) occurred.

Used to be 18ft now reduced to 1mtr
due to houses being built, and overgrown bushes.

7. The route

- (a) Have you always followed the same route?

~~No~~, until winter I use the same route

- (b) If you have ever changed your route can you explain why and give full details?

I change my route at winter time
because the path isn't durable
in wet weather.

8. Have there, to your knowledge, ever been on the way:

- (a) Signposts/ way marking discs? Please state location and mark the position on plan.

yes, public footpath signs.

- (b) Gates or stiles? Please state location, mark on plan. If so, were the gates ever locked and at what times or dates?

no gates/stiles until houses were built

- (c) Any notices or signs, e.g. 'Private Road', 'No Public Right of Way' etc? If so, state where the items were in place or please mark the plan if necessary and state what was or is upon the notice. Dates are helpful.

nothing to my knowledge

- (d) Any other obstructions eg barbed wire?

the bushes are overgrown, and the stinging nettles overbearing. The fence is blocking up the footpath.

9. Have you ever worked for or been the tenant of any owner or occupier of land crossed by the way at the time you were using it.

Yes/No

- (a) If yes, please give particulars and dates.
- (b) If yes, did you ever receive any instructions from him/her as to the use of the way by the public? If so, what were they?
- (c) Are you related to any past or present owner or occupier of land crossed by the claimed way? If so, please give details.

no relations.

- 10. Have you ever been stopped or turned back when using this way, or do you know of anyone else to whom this has happened? Please give details.**

whilst houses were being built
we were asked not to use the walkway
- (my only way to school) And to not
park near the walkway.

11. Have you ever been told by any owner or tenant of the land crossed by the way or anyone in their employment, that the way was not public or any comments about its route and/or width? If so, please state when, giving particular dates if possible?

In 2016 I was asked by the house owner not to keep using the path as it was disrupting them with all the public walking past their house.

12. Have you ever been given permission to use the way? If so, by whom and when?

Never, it's a public footpath

13. Do you believe the owner or occupier was aware of the public using the way? Yes/No

If yes, why?

Yes, as they have commented on the public using "their" garden. They wouldn't have needed to put up barriers if they weren't aware.

- 14. Do you know of any documentary evidence eg Enclosure Awards, Tithe Awards, old photographs etc, which you think will support the claim. If so, please give full details and if necessary include copies or information on where the documents are held and may be examined.**

no

I hereby certify that to the best of my knowledge and belief the facts that I have stated here are true.

I understand that the information on this is not confidential and may be inspected and copied by anyone affected by the claimed right of way.

I am/am not willing to attend a public inquiry to give evidence on this matter, if this should prove necessary.

Signature . 

Date ...17/06/2018.....

Pease ensure that you have drawn the route(s) you used on the attached plan and that you initial both ends of the route.

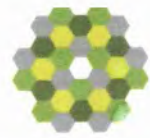

© Crown Copyright. Produced by HM Land Registry. Reproduction in whole or in part is prohibited without the prior written permission of Ordnance Survey. Licence Number 100026316.

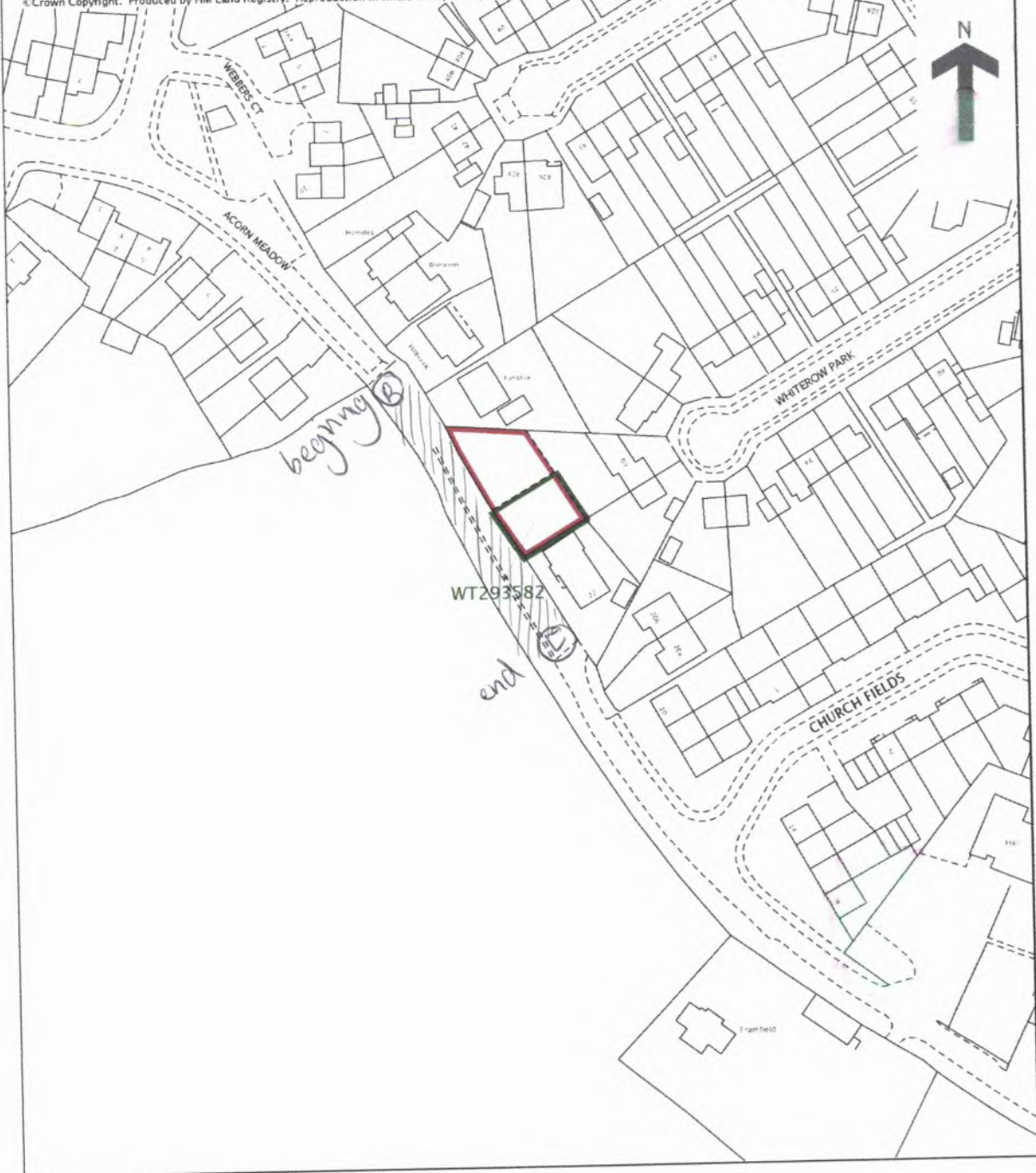

This is a copy of the title plan on 31 MAR 2018 at 18:38:08. This copy does not take account of any application made after that time even if still pending in HM Land Registry when this copy was issued.

This copy is not an 'Official Copy' of the title plan. An official copy of the title plan is admissible in evidence in a court to the same extent as the original. A person is entitled to be indemnified by the registrar if he or she suffers loss by reason of a mistake in an official copy. If you want to obtain an official copy, the HM Land Registry web site explains how to do this.

HM Land Registry endeavours to maintain high quality and scale accuracy of title plan images. The quality and accuracy of any print will depend on your printer, your computer and its print settings. This title plan shows the general position, not the exact line, of the boundaries. It may be subject to distortions in scale. Measurements scaled from this plan may not match measurements between the same points on the ground.

This title is dealt with by HM Land Registry, Weymouth Office.

Notes on how to complete the attached evidence form

Please read these notes before starting

1. Please complete the form in person, if possible, and in clear print.
2. Please answer every question as fully as you can. You may feel that several questions ask for the same information, but there is a reason for their being asked in this manner.
3. Please draw the route of the claimed way on the attached plan as carefully as possible and initial each end.
4. The details contained in this form may be used in evidence at a public inquiry, and you may be required to support the information you are providing by appearing in person.
5. If you cannot attend because of ill-health, or for other reasons, please state this clearly on the form.
6. **Please note that the evidence you submit on this form is not confidential.** The owner of the land affected by the route you have used may wish to know who claims they have used the route. He/she may wish to put forward the case that use was with direct permission. It could be prejudicial if he/she did not have sufficient information to comment on the nature of use. If this is the case, a copy of your completed form could be sent to him/her. In the first instance, a summary of the witness forms will be sent.
7. It is important that the way follows a linear route, and is not an area over which you have wandered at large.
8. A landowner can successfully refute a claim for a right of way to be recorded if he/she can show that either the way was used with his/her express permission only, or that he/she prevented access to the way, or that he/she has erected notices to counter any suggestion that there has been any intention to dedicate the way as a public right of way.

Important note

9. The object of this form is simply to reach the truth of the matter, whatever it may be. Witnesses are therefore asked to answer **all** the questions as **fully** as possible, and not keep back any information, whether for or against the public claim; this is of particular importance if the information is to be of real value. Please fill in the questions in clear handwriting.

Please note that the evidence you submit on this form is not confidential as we are obliged under legislation to allow the person(s) affected by the claim access to study and copy documents which we have taken into account when preparing an Order modifying the Map.

Please complete the form in clear writing

1. Personal details

Full name of witness (Mr/Mrs/Miss/Ms) *Miss. Clare*

Whelan

Address *[redacted] st Johns Crescent*

Traraltonbridge *BA14 9 [redacted]*

Telephone number *[redacted]* Date of birth *[redacted]*

Occupation *house wife*

(This question is asked so the council can clarify whether your occupation is connected with the person(s) affected by the claim).

2. Description of the path. Please describe, very fully and clearly with references to features on the ground and so on, for example ponds, fences, gates, roads, houses and the precise route used. If you are able, also use grid references.

*a large open road/pathway
with shrubs and trees to the
right hand side ~~near~~ New
built houses to the left going up the
hill.*

3. Please draw the route of the claimed way on the attached plan. Do this as carefully as you can because any change to the Definitive Map may be based exactly on the route you draw. Please initial each end of the path.

4. Believed status of path (please see definitions below)

- (a) A footpath may only be used for walking
- (b) A bridleway may be used for riding or leading a horse as well as walking. Pedal cycling is also permitted on bridleways provided cyclists give way to riders or pedestrians.
- (c) A restricted byway may be used by walkers, horse riders (or leading a horse), cyclists and non mechanically propelled vehicles.
- (c) A Byway Open to All Traffic is a highway over which there is a legal right to use wheeled vehicles of all kinds, including horse drawn vehicles, but which is, in fact, used by the public mainly for walking or riding horses.

5. Have you used the above way Yes/No

If so:

- (a) How did you first come to use it?

going... to church... walking my dog and children every day

- (b) During what years, please specify the dates, eg 1974 – 1989

2003 / 2018

- (c) When did you last use it? *18 June 18*

- (d) Where were you going to and from eg home to school or to shops etc?

recreation, shopping

- (e) For what purpose, e.g. recreation, visiting friends,

recreation shopping

delivering goods?

no.....

- (f) How frequently did you use the way, e.g. daily, about 6 times a year?

daily / twice a day for 15 years

- (g) By what means, eg walking, cycling, riding a horse, several means?

walking and cycling.....

- (h) Did you see anyone else using the path and by what means?

yes all the time walking + cycling and used to always see horses.

6. How wide is the way you are claiming?

For example 1 – 4.5 metres. If the width has altered during the period you have known it, for example fences being removed or moved, please specify fully the change and most importantly when the change(s) occurred.

it used to be about 15/16 foot wide its now no longer than a meter wide and unkept. fences put up path shortened.

7. The route

- (a) Have you always followed the same route?

yes for 15 years

- (b) If you have ever changed your route can you explain why and give full details?

no i have no reasons to change my route although when the changes were made my double boggy no longer fitted through so i couldnt take my children that way which was very upsetting.

8. Have there, to your knowledge, ever been on the way:

- (a) Signposts/ way marking discs? Please state location and mark the position on plan.

yes there was always a post saying public footpath.

- (b) Gates or stiles? Please state location, mark on plan. If so, were the gates ever locked and at what times or dates?

no gates or stiles ever until houses were built.

- (c) Any notices or signs, e.g. 'Private Road', 'No Public Right of Way' etc? If so, state where the items were in place or please mark the plan if necessary and state what was or is upon the notice. Dates are helpful.

no not that i have noticed

- (d) Any other obstructions eg barbed wire?

the stinging nettles and fences put up blocking the foot path and iron gates that were never there before

9. Have you ever worked for or been the tenant of any owner or occupier of land crossed by the way at the time you were using it.

Yes/No

(a) If yes, please give particulars and dates.

—

(b) If yes, did you ever receive any instructions from him/her as to the use of the way by the public? If so, what were they?

—

(c) Are you related to any past or present owner or occupier of land crossed by the claimed way? If so, please give details.

no

10. Have you ever been stopped or turned back when using this way, or do you know of anyone else to whom this has happened? Please give details.

the road was blocked when houses were being built. i could not access the road for a few weeks

- 11. Have you ever been told by any owner or tenant of the land crossed by the way or anyone in their employment, that the way was not public or any comments about its route and/or width? If so, please state when, giving particular dates if possible?**

yes when riding through with a bike with 3 of my children i was told it shouldn't be "used for riding i should be using this path". 2015

- 12. Have you ever been given permission to use the way? If so, by whom and when?**

no i've always known it to be a public foot path and footpath signs used to be in place at entrance to Road.

- 13. Do you believe the owner or occupier was aware of the public using the way? Yes/ No**

If yes, why? as the area is used daily by many people going to shops and cutting through from one estate to another, also

it has access to our community church and as a christian i want/need to access this to gain entry to my church.

14. Do you know of any documentary evidence eg Enclosure Awards, Tithe Awards, old photographs etc, which you think will support the claim. If so, please give full details and if necessary include copies or information on where the documents are held and may be examined.

In some you would find in the church old photos and schools in the area

I hereby certify that to the best of my knowledge and belief the facts that I have stated here are true.

I understand that the information on this is not confidential and may be inspected and copied by anyone affected by the claimed right of way.

I am ~~am not~~ willing to attend a public inquiry to give evidence on this matter, if this should prove necessary.

Signature ...

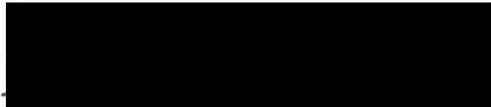

Date

18 June 2018

Please ensure that you have drawn the route(s) you used on the attached plan and that you initial both ends of the route.

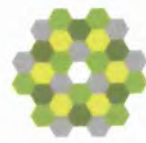

© Crown Copyright. Produced by HM Land Registry. Reproduction in whole or in part is prohibited without the prior written permission of Ordnance Survey. Licence Number 100026316.

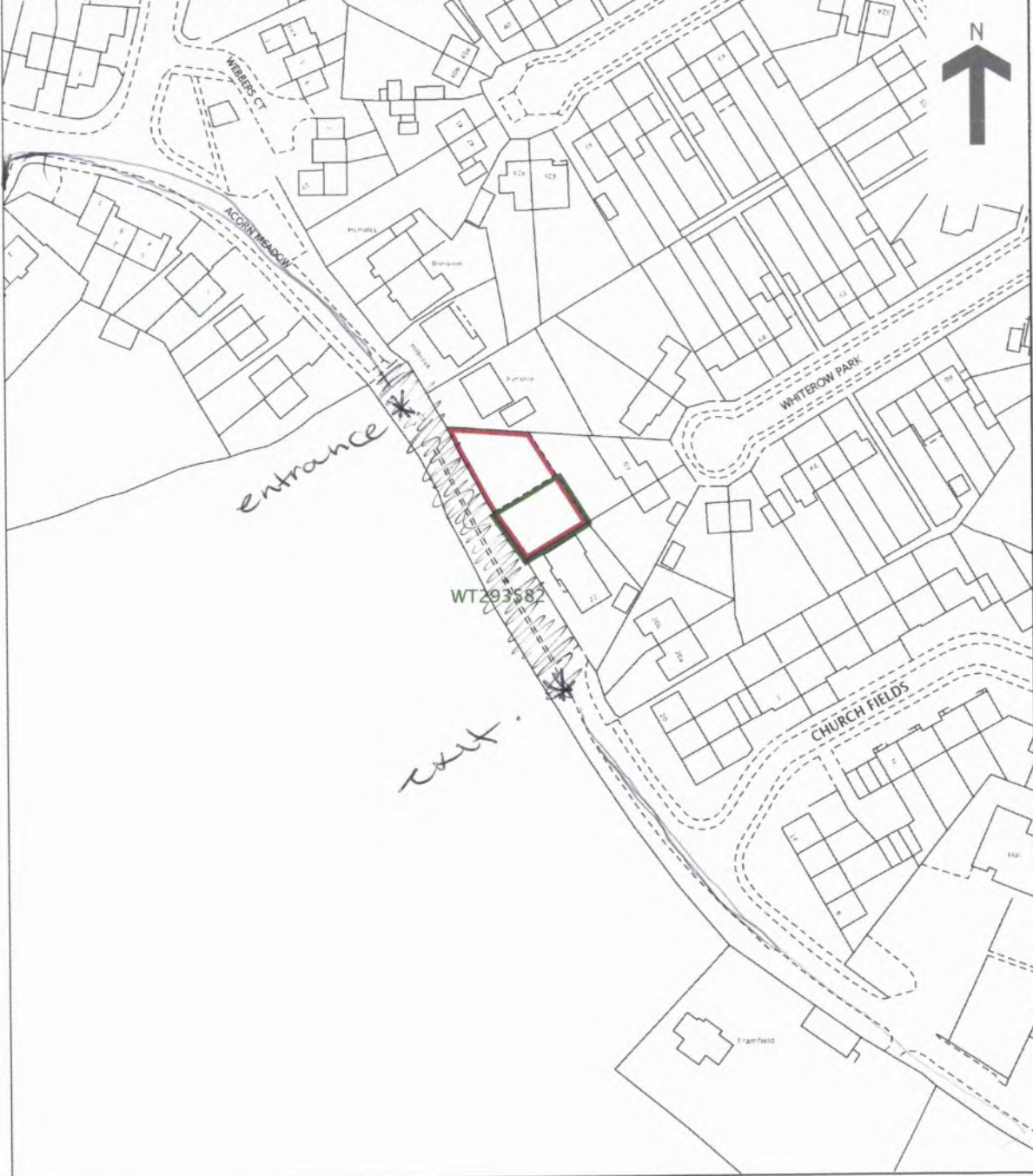

This is a copy of the title plan on 31 MAR 2018 at 18:38:08. This copy does not take account of any application made after that time even if still pending in HM Land Registry when this copy was issued.

This copy is not an 'Official Copy' of the title plan. An official copy of the title plan is admissible in evidence in a court to the same extent as the original. A person is entitled to be indemnified by the registrar if he or she suffers loss by reason of a mistake in an official copy. If you want to obtain an official copy, the HM Land Registry web site explains how to do so.

HM Land Registry endeavours to maintain high quality and scale accuracy of title plan images. The quality and accuracy of any image depend on your printer, your computer and its print settings. This title plan shows the general position, not the exact position of the boundaries. It is subject to distortions in scale. Measurements scaled from this plan may not necessarily correspond to measurements between the same points on the ground.

This title is dealt with by HM Land Registry, Weymouth Office.

Notes on how to complete the attached evidence form

Please read these notes before starting

1. Please complete the form in person, if possible, and in clear print.
2. Please answer every question as fully as you can. You may feel that several questions ask for the same information, but there is a reason for their being asked in this manner.
3. Please draw the route of the claimed way on the attached plan as carefully as possible and initial each end.
4. The details contained in this form may be used in evidence at a public inquiry, and you may be required to support the information you are providing by appearing in person.
5. If you cannot attend because of ill-health, or for other reasons, please state this clearly on the form.
6. **Please note that the evidence you submit on this form is not confidential.** The owner of the land affected by the route you have used may wish to know who claims they have used the route. He/she may wish to put forward the case that use was with direct permission. It could be prejudicial if he/she did not have sufficient information to comment on the nature of use. If this is the case, a copy of your completed form could be sent to him/her. In the first instance, a summary of the witness forms will be sent.
7. It is important that the way follows a linear route, and is not an area over which you have wandered at large.
8. A landowner can successfully refute a claim for a right of way to be recorded if he/she can show that either the way was used with his/her express permission only, or that he/she prevented access to the way, or that he/she has erected notices to counter any suggestion that there has been any intention to dedicate the way as a public right of way.

Important note

9. The object of this form is simply to reach the truth of the matter, whatever it may be. Witnesses are therefore asked to answer **all** the questions as **fully** as possible, and not keep back any information, whether for or against the public claim; this is of particular importance if the information is to be of real value. Please fill in the questions in clear handwriting.

Please note that the evidence you submit on this form is not confidential as we are obliged under legislation to allow the person(s) affected by the claim access to study and copy documents which we have taken into account when preparing an Order modifying the Map.

Please complete the form in clear writing

1. Personal details

Full name of witness (Mr/Mrs/Miss/Ms)

Charlene Gulliver

Address

Aldeburgh Place, Trarbridge

BA14 9

Telephone number Date of birth

Occupation

B+M

(This question is asked so the council can clarify whether your occupation is connected with the person(s) affected by the claim).

2. Description of the path. Please describe, very fully and clearly with references to features on the ground and so on, for example ponds, fences, gates, roads, houses and the precise route used. If you are able, also use grid references.

5m wide grassy area with lots of room for groups of people to pass each other. A metal gate on the left is still there. Posts have been replaced by an ugly metal chicane and fencing that goes all the way up past the two new buildings, severely limiting pedestrian movement and access.

3. Please draw the route of the claimed way on the attached plan. Do this as carefully as you can because any change to the Definitive Map may be based exactly on the route you draw. Please initial each end of the path.

4. Believed status of path (please see definitions below)

- (a) A footpath may only be used for walking
- (b) A bridleway may be used for riding or leading a horse as well as walking. Pedal cycling is also permitted on bridleways provided cyclists give way to riders or pedestrians.
- (c) A restricted byway may be used by walkers, horse riders (or leading a horse), cyclists and non mechanically propelled vehicles.
- (c) A Byway Open to All Traffic is a highway over which there is a legal right to use wheeled vehicles of all kinds, including horse drawn vehicles, but which is, in fact, used by the public mainly for walking or riding horses.

5. Have you used the above way Yes/No

If so:

- (a) How did you first come to use it?
..... *walking to work*
- (b) During what years, please specify the dates, eg 1974 – 1989
2003 ~~2014~~ *onwards*
- (c) When did you last use it? *A few weeks*
- (d) Where were you going to and from eg home to school or to shops etc?
..... *shops + work, from home*
- (e) For what purpose, e.g. recreation, visiting friends,

delivering goods?
.....

- (f) How frequently did you use the way, e.g. daily, about 6 times a year?

weekly
.....

- (g) By what means, eg walking, cycling, riding a horse, several means?

walking
.....

- (h) Did you see anyone else using the path and by what means?

Yes - loads
.....

6. How wide is the way you are claiming?

For example 1 – 4.5 metres. If the width has altered during the period you have known it, for example fences being removed or moved, please specify fully the change and most importantly when the change(s) occurred.

SM

7. The route

- (a) Have you always followed the same route?

Sarabines Manor Road

- (b) If you have ever changed your route can you explain why and give full details?

No

8. Have there, to your knowledge, ever been on the way:

- (a) Signposts/ way marking discs? Please state location and mark the position on plan.

No

- (b) Gates or stiles? Please state location, mark on plan. If so, were the gates ever locked and at what times or dates?

No

- (c) Any notices or signs, e.g. 'Private Road', 'No Public Right of Way' etc? If so, state where the items were in place or please mark the plan if necessary and state what was or is upon the notice. Dates are helpful.

No

- (d) Any other obstructions eg barbed wire?

No, except posts that do not obstruct.

9. Have you ever worked for or been the tenant of any owner or occupier of land crossed by the way at the time you were using it.

Yes/No

- (a) If yes, please give particulars and dates.
- (b) If yes, did you ever receive any instructions from him/her as to the use of the way by the public? If so, what were they?
- (c) Are you related to any past or present owner or occupier of land crossed by the claimed way? If so, please give details.
-

10. Have you ever been stopped or turned back when using this way, or do you know of anyone else to whom this has happened? Please give details.

No

11. Have you ever been told by any owner or tenant of the land crossed by the way or anyone in their employment, that the way was not public or any comments about its route and/or width? If so, please state when, giving particular dates if possible?

No

-
12. Have you ever been given permission to use the way? If so, by whom and when?

No

-
13. Do you believe the owner or occupier was aware of the public using the way? Yes/No

If yes, why?

People use it all the time and did so before his house was built.

14. Do you know of any documentary evidence eg Enclosure Awards, Tithe Awards, old photographs etc, which you think will support the claim. If so, please give full details and if necessary include copies or information on where the documents are held and may be examined.

No

I hereby certify that to the best of my knowledge and belief the facts that I have stated here are true.

I understand that the information on this is not confidential and may be inspected and copied by anyone affected by the claimed right of way.

I ~~am~~ am not willing to attend a public inquiry to give evidence on this matter, if this should prove necessary.

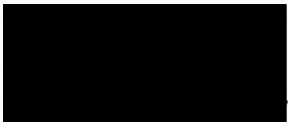
Signature 

Date 10/6/18

Pease ensure that you have drawn the route(s) you used on the attached plan and that you initial both ends of the route.

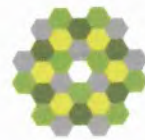

© Crown Copyright. Produced by HM Land Registry. Reproduction in whole or in part is prohibited without the prior written permission of Ordnance Survey. Licence Number 100026316.

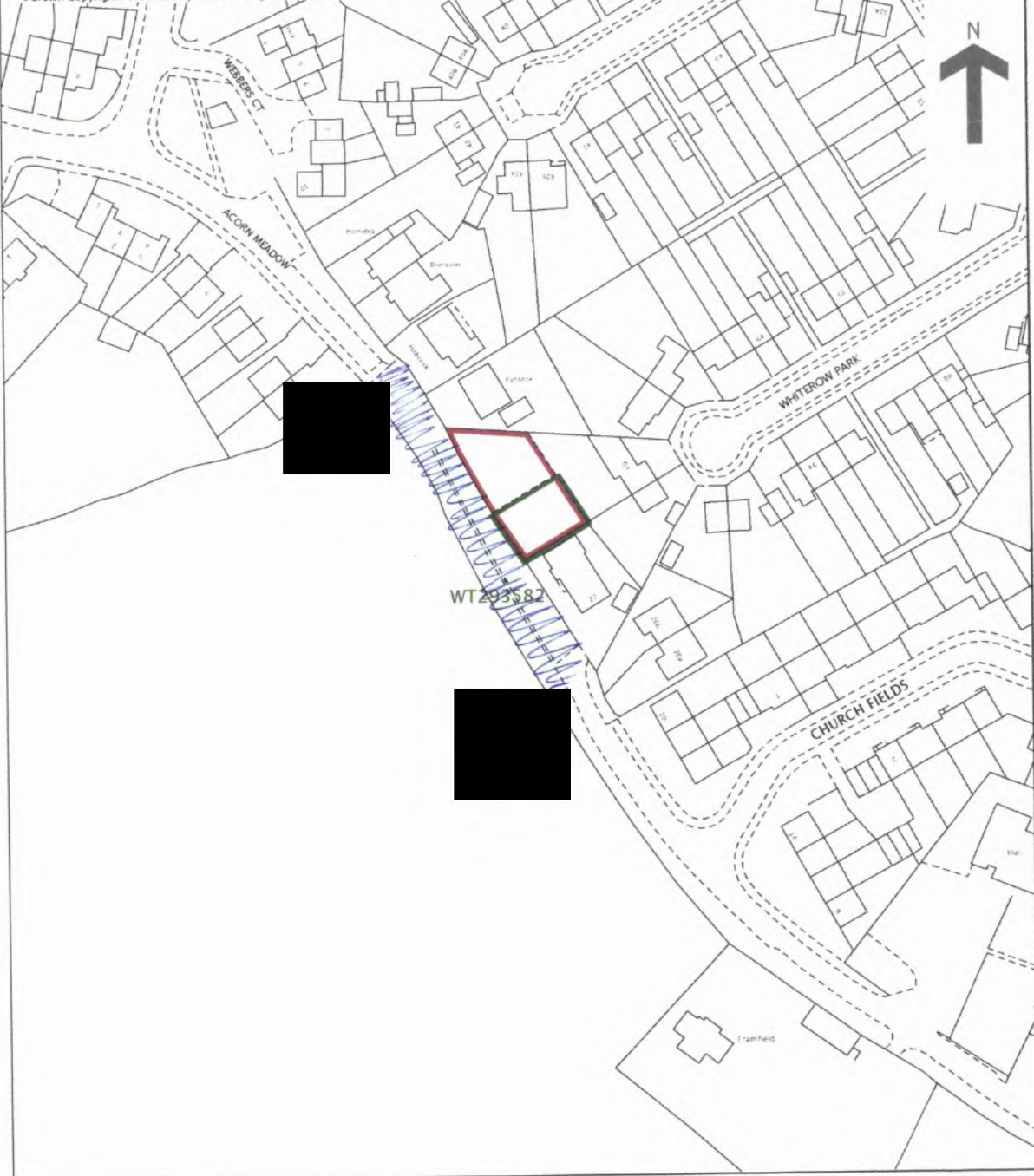

This is a copy of the title plan on 31 MAR 2018 at 18:38:08. This copy does not take account of any application made after that time even if still pending in HM Land Registry when this copy was issued.

This copy is not an 'Official Copy' of the title plan. An official copy of the title plan is admissible in evidence in a court to the same extent as the original. A person is entitled to be indemnified by the registrar if he or she suffers loss by reason of a mistake in an official copy. If you want to obtain an official copy, the HM Land Registry web site explains how to do this.

HM Land Registry endeavours to maintain high quality and scale accuracy of title plan images. The quality and accuracy of any print will depend on your printer, your computer and its print settings. This title plan shows the general position, not the exact line, of the boundaries. It may be subject to distortions in scale. Measurements scaled from this plan may not match measurements between the same points on the ground.

This title is dealt with by HM Land Registry, Weymouth Office.

Notes on how to complete the attached evidence form

Please read these notes before starting

1. Please complete the form in person, if possible, and in clear print.
2. Please answer every question as fully as you can. You may feel that several questions ask for the same information, but there is a reason for their being asked in this manner.
3. Please draw the route of the claimed way on the attached plan as carefully as possible and initial each end.
4. The details contained in this form may be used in evidence at a public inquiry, and you may be required to support the information you are providing by appearing in person.
5. If you cannot attend because of ill-health, or for other reasons, please state this clearly on the form.
6. **Please note that the evidence you submit on this form is not confidential.** The owner of the land affected by the route you have used may wish to know who claims they have used the route. He/she may wish to put forward the case that use was with direct permission. It could be prejudicial if he/she did not have sufficient information to comment on the nature of use. If this is the case, a copy of your completed form could be sent to him/her. In the first instance, a summary of the witness forms will be sent.
7. It is important that the way follows a linear route, and is not an area over which you have wandered at large.
8. A landowner can successfully refute a claim for a right of way to be recorded if he/she can show that either the way was used with his/her express permission only, or that he/she prevented access to the way, or that he/she has erected notices to counter any suggestion that there has been any intention to dedicate the way as a public right of way.

Important note

9. The object of this form is simply to reach the truth of the matter, whatever it may be. Witnesses are therefore asked to answer **all** the questions as **fully** as possible, and not keep back any information, whether for or against the public claim; this is of particular importance if the information is to be of real value. Please fill in the questions in clear handwriting.

Please note that the evidence you submit on this form is not confidential as we are obliged under legislation to allow the person(s) affected by the claim access to study and copy documents which we have taken into account when preparing an Order modifying the Map.

Please complete the form in clear writing

1. Personal details

Full name of witness (Mr/Mrs/Miss/Ms)

..... Felicity Green

Address [redacted] Acorn Meadow

..... Trowbridge BA14 9 [redacted]

Telephone number Date of birth [redacted]

Occupation ... Volunteer working

(This question is asked so the council can clarify whether your occupation is connected with the person(s) affected by the claim).

2. Description of the path. Please describe, very fully and clearly with references to features on the ground and so on, for example ponds, fences, gates, roads, houses and the precise route used. If you are able, also use grid references.

A tidy farmac path about 1 meter wide, grassy for 1 meter to the right and 4-5 meters on the left.

You could walk across the whole width without obstruction, except the posts.

3. Please draw the route of the claimed way on the attached plan. Do this as carefully as you can because any change to the Definitive Map may be based exactly on the route you draw. Please initial each end of the path.

4. Believed status of path (please see definitions below)

- (a) A footpath may only be used for walking
- (b) A bridleway may be used for riding or leading a horse as well as walking. Pedal cycling is also permitted on bridleways provided cyclists give way to riders or pedestrians.
- (c) A restricted byway may be used by walkers, horse riders (or leading a horse), cyclists and non mechanically propelled vehicles.
- (c) A Byway Open to All Traffic is a highway over which there is a legal right to use wheeled vehicles of all kinds, including horse drawn vehicles, but which is, in fact, used by the public mainly for walking or riding horses.

5. Have you used the above way Yes/No

If so:

- (a) How did you first come to use it?
With support workers, for a walk.....
- (b) During what years, please specify the dates, eg 1974 – 1989
2006 - present.....
- (c) When did you last use it? *1/6/18.....*
- (d) Where were you going to and from eg home to school or to shops etc?
Shops.....
- (e) For what purpose, e.g. recreation, visiting friends.

delivering goods?

shopping.....

- (f) How frequently did you use the way. e.g. daily. about 6 times a year?

1 per fortnight.....

- (g) By what means. eg walking. cycling. riding a horse. several means?

walking.....

- (h) Did you see anyone else using the path and by what means?

Yes, walking/dogs, on bikes.....

6. How wide is the way you are claiming?

For example 1 – 4.5 metres. If the width has altered during the period you have known it. for example fences being removed or moved. please specify fully the change and most importantly when the change(s) occurred.

5 metres

7. The route

- (a) Have you always followed the same route?

No, sometimes Manor Road

- (b) If you have ever changed your route can you explain why and give full details?

Other shops, & mud in metal bit is annoying.

8. Have there, to your knowledge, ever been on the way:

- (a) Signposts/ way marking discs? Please state location and mark the position on plan.

No

- (b) Gates or stiles? Please state location. mark on plan. If so. were the gates ever locked and at what times or dates?

No

- (c) Any notices or signs. e.g. 'Private Road', 'No Public Right of Way' etc? If so. state where the items were in place or please mark the plan if necessary and state what was or is upon the notice. Dates are helpful.

No

- (d) Any other obstructions eg barbed wire?

No

9. Have you ever worked for or been the tenant of any owner or occupier of land crossed by the way at the time you were using it.

Yes/No

- (a) If yes. please give particulars and dates.
- (b) If yes. did you ever receive any instructions from him/her as to the use of the way by the public? If so. what were they?
- (c) Are you related to any past or present owner or occupier of land crossed by the claimed way? If so. please give details.

No

- 10. Have you ever been stopped or turned back when using this way, or do you know of anyone else to whom this has happened? Please give details.**

No

11. Have you ever been told by any owner or tenant of the land crossed by the way or anyone in their employment, that the way was not public or any comments about its route and/or width? If so, please state when, giving particular dates if possible?

No

12. Have you ever been given permission to use the way? If so, by whom and when?

No

13. Do you believe the owner or occupier was aware of the public using the way? Yes/No

If yes. why?

I don't know

14. Do you know of any documentary evidence eg Enclosure Awards, Tithe Awards, old photographs etc, which you think will support the claim. If so, please give full details and if necessary include copies or information on where the documents are held and may be examined.

No

I hereby certify that to the best of my knowledge and belief the facts that I have stated here are true.

I understand that the information on this is not confidential and may be inspected and copied by anyone affected by the claimed right of way.

I ~~am~~ am not willing to attend a public inquiry to give evidence on this matter. if this should prove necessary.

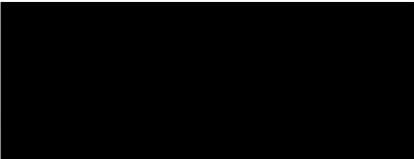
Signature 

Date 3.6.18

Pease ensure that you have drawn the route(s) you used on the attached plan and that you initial both ends of the route.

HM Land Registry
Current title plan

Title number **WT268229**
Ordnance Survey map reference **ST8456SW**
Scale **1:1250**
Administrative area **Wiltshire**



© Crown Copyright. Produced by HM Land Registry. Reproduction in whole or in part is prohibited without the prior written permission of Ordnance Survey. Licence Number 100026316.

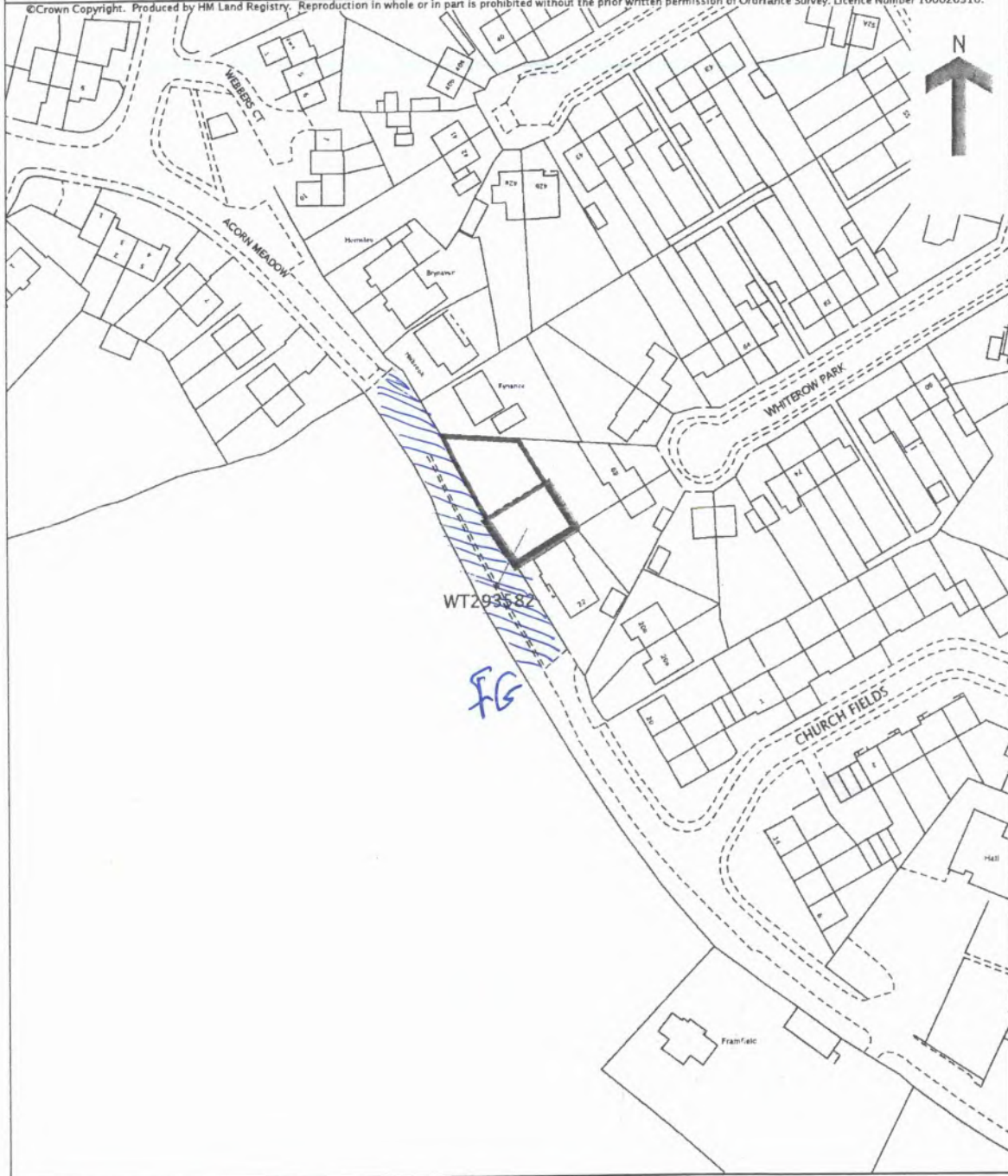

This is a copy of the title plan on 31 MAR 2018 at 18:38:08. This copy does not take account of any application made after that time even if still pending in HM Land Registry when this copy was issued.

This copy is not an 'Official Copy' of the title plan. An official copy of the title plan is admissible in evidence in a court to the same extent as the original. A person is entitled to be indemnified by the registrar if he or she suffers loss by reason of a mistake in an official copy. If you want to obtain an official copy, the HM Land Registry web site explains how to do this.

HM Land Registry endeavours to maintain high quality and scale accuracy of title plan images. The quality and accuracy of any print will depend on your printer, your computer and its print settings. This title plan shows the general position, not the exact line, of the boundaries. It may be subject to distortions in scale. Measurements scaled from this plan may not match measurements between the same points on the ground.

This title is dealt with by HM Land Registry, Weymouth Office.

Notes on how to complete the attached evidence form

Please read these notes before starting

1. Please complete the form in person, if possible, and in clear print.
2. Please answer every question as fully as you can. You may feel that several questions ask for the same information, but there is a reason for their being asked in this manner.
3. Please draw the route of the claimed way on the attached plan as carefully as possible and initial each end.
4. The details contained in this form may be used in evidence at a public inquiry, and you may be required to support the information you are providing by appearing in person.
5. If you cannot attend because of ill-health, or for other reasons, please state this clearly on the form.
6. **Please note that the evidence you submit on this form is not confidential.** The owner of the land affected by the route you have used may wish to know who claims they have used the route. He/she may wish to put forward the case that use was with direct permission. It could be prejudicial if he/she did not have sufficient information to comment on the nature of use. If this is the case, a copy of your completed form could be sent to him/her. In the first instance, a summary of the witness forms will be sent.
7. It is important that the way follows a linear route, and is not an area over which you have wandered at large.
8. A landowner can successfully refute a claim for a right of way to be recorded if he/she can show that either the way was used with his/her express permission only, or that he/she prevented access to the way, or that he/she has erected notices to counter any suggestion that there has been any intention to dedicate the way as a public right of way.

Important note

9. The object of this form is simply to reach the truth of the matter, whatever it may be. Witnesses are therefore asked to answer **all** the questions as **fully** as possible, and not keep back any information, whether for or against the public claim; this is of particular importance if the information is to be of real value. Please fill in the questions in clear handwriting.

Please note that the evidence you submit on this form is not confidential as we are obliged under legislation to allow the person(s) affected by the claim access to study and copy documents which we have taken into account when preparing an Order modifying the Map.

Please complete the form in clear writing

1. Personal details

Full name of witness (Mr/Mrs/Miss/Ms)

BRIAN JOHN Hodge

Address

ST Johns Cross
Tisbury

Telephone number Date of birth

Occupation

Perchmerst

(This question is asked so the council can clarify whether your occupation is connected with the person(s) affected by the claim).

2. Description of the path. Please describe, very fully and clearly with references to features on the ground and so on, for example ponds, fences, gates, roads, houses and the precise route used. If you are able, also use grid references.

5 metre wide with a tarmac footpath. Lined with hedges. A metal gate on the left on entrance to a field. Big trees encroaching on to the grass a bit at the top.

3. Please draw the route of the claimed way on the attached plan. Do this as carefully as you can because any change to the Definitive Map may be based exactly on the route you draw. Please initial each end of the path.

4. Believed status of path (please see definitions below)

- (a) A footpath may only be used for walking
- (b) A bridleway may be used for riding or leading a horse as well as walking. Pedal cycling is also permitted on bridleways provided cyclists give way to riders or pedestrians.
- (c) A restricted byway may be used by walkers, horse riders (or leading a horse), cyclists and non mechanically propelled vehicles.
- (c) A Byway Open to All Traffic is a highway over which there is a legal right to use wheeled vehicles of all kinds, including horse drawn vehicles, but which is, in fact, used by the public mainly for walking or riding horses.

5. Have you used the above way Yes/No

If so:

- (a) How did you first come to use it?
Walked now and then up to church with friends
- (b) During what years, please specify the dates, eg 1974 – 1989
~~2004~~ 2006 – present
- (c) When did you last use it? *12th May 2018*
- (d) Where were you going to and from eg home to school or to shops etc?
home to church
- (e) For what purpose, e.g. recreation, visiting friends.
visiting friends

delivering goods?

..... and church.....

- (f) How frequently did you use the way. e.g. daily.
about 6 times a year?

..... About ~~at~~ twice a year - it's a bit hard to
walk on now.....

- (g) By what means. eg walking. cycling. riding a horse.
several means?

..... walking.....

- (h) Did you see anyone else using the path and by what
means?

..... Yes, several people.....

6. How wide is the way you are claiming?

For example 1 – 4.5 metres. If the width has altered during the period you have known it. for example fences being removed or moved. please specify fully the change and most importantly when the change(s) occurred.

It was about 4-5 metres, now it 1 metre - fence moved.

7. The route

- (a) Have you always followed the same route?

Usually use Manor Road

- (b) If you have ever changed your route can you explain why and give full details?

New condition of footpath is tricky to walk on. I'm not a spring chicken any more.

8. Have there, to your knowledge, ever been on the way:

- (a) Signposts/ way marking discs? Please state location and mark the position on plan.

No

- (b) Gates or stiles? Please state location. mark on plan. If so. were the gates ever locked and at what times or dates?

No

- (c) Any notices or signs. e.g. 'Private Road'. 'No Public Right of Way' etc? If so. state where the items were in place or please mark the plan if necessary and state what was or is upon the notice. Dates are helpful.

No

- (d) Any other obstructions eg barbed wire?

Just posts

9. Have you ever worked for or been the tenant of any owner or occupier of land crossed by the way at the time you were using it.

~~Yes~~/No

(a) If yes. please give particulars and dates.

(b) If yes. did you ever receive any instructions from him/her as to the use of the way by the public? If so. what were they?

(c) Are you related to any past or present owner or occupier of land crossed by the claimed way? If so. please give details.

10. Have you ever been stopped or turned back when using this way, or do you know of anyone else to whom this has happened? Please give details.

No

11. Have you ever been told by any owner or tenant of the land crossed by the way or anyone in their employment, that the way was not public or any comments about its route and/or width? If so, please state when, giving particular dates if possible?

No

12. Have you ever been given permission to use the way? If so, by whom and when?

No

13. Do you believe the owner or occupier was aware of the public using the way? Yes/No

If yes. why?

Yes, it's obvious

14. Do you know of any documentary evidence eg Enclosure Awards, Tithe Awards, old photographs etc, which you think will support the claim. If so, please give full details and if necessary include copies or information on where the documents are held and may be examined.

No

I hereby certify that to the best of my knowledge and belief the facts that I have stated here are true.

I understand that the information on this is not confidential and may be inspected and copied by anyone affected by the claimed right of way.

I ~~am~~ am not willing to attend a public inquiry to give evidence on this matter. if this should prove necessary.

Signature

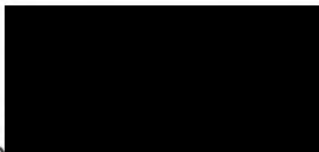

Date

17 - May 2018

Pease ensure that you have drawn the route(s) you used on the attached plan and that you initial both ends of the route.

HM Land Registry
Current title plan

Title number **WT268229**
Ordnance Survey map reference **ST8456SW**
Scale **1:1250**
Administrative area **Wiltshire**



©Crown Copyright. Produced by HM Land Registry. Reproduction in whole or in part is prohibited without the prior written permission of Ordnance Survey. Licence Number 100026316.

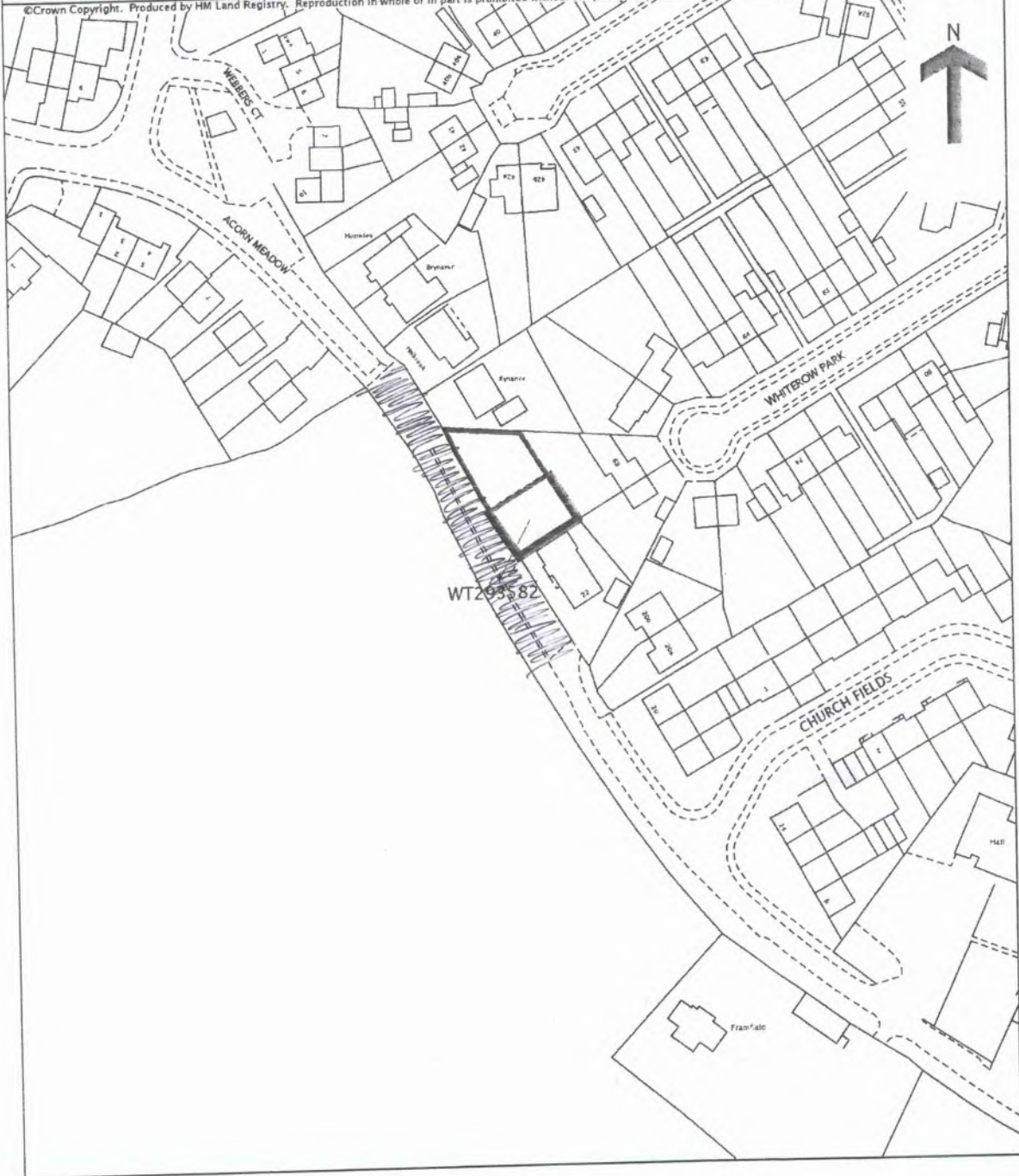

This is a copy of the title plan on 31 MAR 2018 at 18:38:08. This copy does not take account of any application made after that time even if still pending in HM Land Registry when this copy was issued.

This copy is not an 'Official Copy' of the title plan. An official copy of the title plan is admissible in evidence in a court to the same extent as the original. A person is entitled to be indemnified by the registrar if he or she suffers loss by reason of a mistake in an official copy. If you want to obtain an official copy, the HM Land Registry web site explains how to do this.

HM Land Registry endeavours to maintain high quality and scale accuracy of title plan images. The quality and accuracy of any print will depend on your printer, your computer and its print settings. This title plan shows the general position, not the exact line, of the boundaries. It may be subject to distortions in scale. Measurements scaled from this plan may not match measurements between the same points on the ground.

Notes on how to complete the attached evidence form

Please read these notes before starting

1. Please complete the form in person, if possible, and in clear print.
2. Please answer every question as fully as you can. You may feel that several questions ask for the same information, but there is a reason for their being asked in this manner.
3. Please draw the route of the claimed way on the attached plan as carefully as possible and initial each end.
4. The details contained in this form may be used in evidence at a public inquiry, and you may be required to support the information you are providing by appearing in person.
5. If you cannot attend because of ill-health, or for other reasons, please state this clearly on the form.
6. **Please note that the evidence you submit on this form is not confidential.** The owner of the land affected by the route you have used may wish to know who claims they have used the route. He/she may wish to put forward the case that use was with direct permission. It could be prejudicial if he/she did not have sufficient information to comment on the nature of use. If this is the case, a copy of your completed form could be sent to him/her. In the first instance, a summary of the witness forms will be sent.
7. It is important that the way follows a linear route, and is not an area over which you have wandered at large.
8. A landowner can successfully refute a claim for a right of way to be recorded if he/she can show that either the way was used with his/her express permission only, or that he/she prevented access to the way, or that he/she has erected notices to counter any suggestion that there has been any intention to dedicate the way as a public right of way.

Important note

9. The object of this form is simply to reach the truth of the matter, whatever it may be. Witnesses are therefore asked to answer **all** the questions as **fully** as possible, and not keep back any information, whether for or against the public claim; this is of particular importance if the information is to be of real value. Please fill in the questions in clear handwriting.

Please note that the evidence you submit on this form is not confidential as we are obliged under legislation to allow the person(s) affected by the claim access to study and copy documents which we have taken into account when preparing an Order modifying the Map.

Please complete the form in clear writing

1. Personal details

Full name of witness (Mr/Mrs/Miss/Ms).....

DAVID JOHN MORRIS.....

Address [REDACTED] LAMBROK ROAD.....

TROWBRIDGE WILTS BA14 9 [REDACTED].....

Telephone number [REDACTED] ... Date of birth [REDACTED]

Occupation LANDSCAPE GARDENER.....

(This question is asked so the council can clarify whether your occupation is connected with the person(s) affected by the claim).

2. Description of the path. Please describe, very fully and clearly with references to features on the ground and so on, for example ponds, fences, gates, roads, houses and the precise route used. If you are able, also use grid references.

A Path that leads from Acorn Meadows to Churchfields and out onto Frome Rd
Very narrow with overgrown vegetation on one side and a wooden fence on the other which extends for about 20 meters making the first 20 meters very difficult to navigate when overgrown

3. Please draw the route of the claimed way on the attached plan. Do this as carefully as you can because any change to the Definitive Map may be based exactly on the route you draw. Please initial each end of the path.

4. Believed status of path (please see definitions below)

- (a) A footpath may only be used for walking
- (b) A bridleway may be used for riding or leading a horse as well as walking. Pedal cycling is also permitted on bridleways provided cyclists give way to riders or pedestrians.

(c) A restricted byway may be used by walkers, horse riders (or leading a horse), cyclists and non mechanically propelled vehicles.

(c) A Byway Open to All Traffic is a highway over which there is a legal right to use wheeled vehicles of all kinds, including horse drawn vehicles, but which is, in fact, used by the public mainly for walking or riding horses.

5. Have you used the above way Yes/No

If so:

- (a) How did you first come to use it?

Short cut to friends and shops

- (b) During what years, please specify the dates, eg 1974 – 1989

2012 ONWARDS

- (c) When did you last use it? ...MAY 2018...

- (d) Where were you going to and from eg home to school or to shops etc?

Visit friend and shops

- (e) For what purpose, e.g. recreation, visiting friends.

delivering goods?
.....

- (f) How frequently did you use the way. e.g. daily. about 6 times a year?

..... Weekly

- (g) By what means. eg walking. cycling. riding a horse. several means?

..... Walking

- (h) Did you see anyone else using the path and by what means?

..... Yes, Walkers, Cyclists,

6. How wide is the way you are claiming?

For example 1 – 4.5 metres. If the width has altered during the period you have known it. for example fences being removed or moved. please specify fully the change and most importantly when the change(s) occurred.

..... Probably less than 2 metres

7. The route

- (a) Have you always followed the same route?

Yes

- (b) If you have ever changed your route can you explain why and give full details?

NO

8. Have there, to your knowledge, ever been on the way:

- (a) Signposts/ way marking discs? Please state location and mark the position on plan.

Not to my knowledge

- (b) Gates or stiles? Please state location. mark on plan. If so. were the gates ever locked and at what times or dates?

No

- (c) Any notices or signs. e.g. 'Private Road'. 'No Public Right of Way' etc? If so. state where the items were in place or please mark the plan if necessary and state what was or is upon the notice. Dates are helpful.

NO

- (d) Any other obstructions eg barbed wire?

Metal barriers

9. Have you ever worked for or been the tenant of any owner or occupier of land crossed by the way at the time you were using it.

~~Yes~~/No

- (a) If yes. please give particulars and dates.
- (b) If yes. did you ever receive any instructions from him/her as to the use of the way by the public? If so. what were they?
- (c) Are you related to any past or present owner or occupier of land crossed by the claimed way? If so. please give details.

NO

- 10. Have you ever been stopped or turned back when using this way, or do you know of anyone else to whom this has happened? Please give details.**

NO

11. Have you ever been told by any owner or tenant of the land crossed by the way or anyone in their employment, that the way was not public or any comments about its route and/or width? If so, please state when, giving particular dates if possible?

No

-
12. Have you ever been given permission to use the way? If so, by whom and when?

No

-
13. Do you believe the owner or occupier was aware of the public using the way? Yes/~~No~~

If yes. why?

Its a public footpath

14. Do you know of any documentary evidence eg Enclosure Awards, Tithe Awards, old photographs etc, which you think will support the claim. If so, please give full details and if necessary include copies or information on where the documents are held and may be examined.

NO

I hereby certify that to the best of my knowledge and belief the facts that I have stated here are true.

I understand that the information on this is not confidential and may be inspected and copied by anyone affected by the claimed right of way.

I am ~~am~~ not willing to attend a public inquiry to give evidence on this matter. if this should prove necessary.

Signature 

Date 28th May 2018

Pease ensure that you have drawn the route(s) you used on the attached plan and that you initial both ends of the route.

HM Land Registry
Current title plan

Title number **WT268229**
Ordnance Survey map reference **ST8456SW**
Scale **1:1250**
Administrative area **Wiltshire**

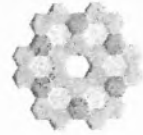

© Crown Copyright. Produced by HM Land Registry. Reproduction in whole or in part is prohibited without the prior written permission of Ordnance Survey. Licence Number 100026316.

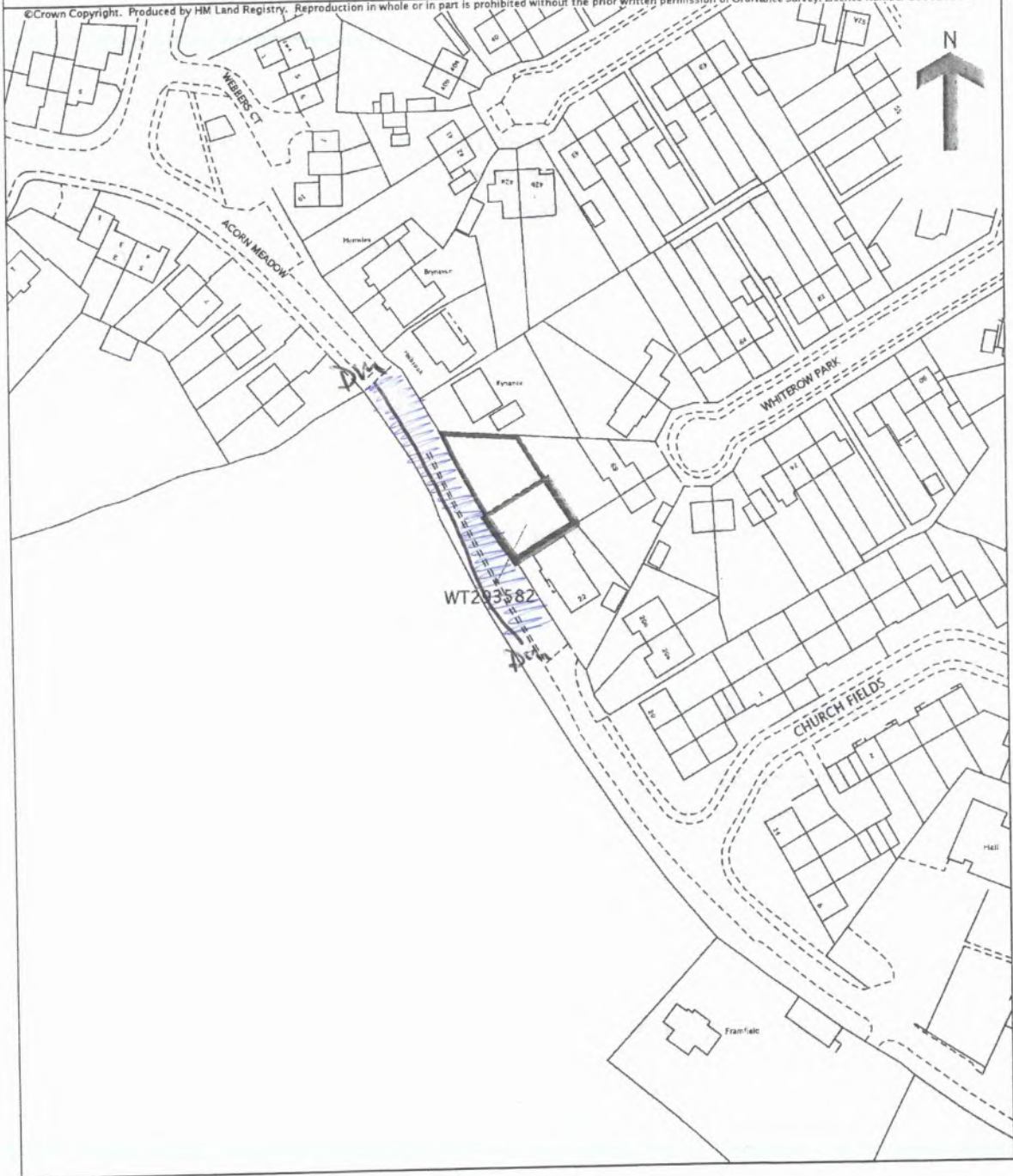

This is a copy of the title plan on 31 MAR 2018 at 18:38:08. This copy does not take account of any application made after that time even if still pending in HM Land Registry when this copy was issued.

This copy is not an 'Official Copy' of the title plan. An official copy of the title plan is admissible in evidence in a court to the same extent as the original. A person is entitled to be indemnified by the registrar if he or she suffers loss by reason of a mistake in an official copy. If you want to obtain an official copy, the HM Land Registry web site explains how to do this.

HM Land Registry endeavours to maintain high quality and scale accuracy of title plan images. The quality and accuracy of any print will depend on your printer, your computer and its print settings. This title plan shows the general position, not the exact line, of the boundaries. It may be subject to distortions in scale. Measurements scaled from this plan may not match measurements between the same points on the ground.

Notes on how to complete the attached evidence form

Please read these notes before starting

1. Please complete the form in person, if possible, and in clear print.
2. Please answer every question as fully as you can. You may feel that several questions ask for the same information, but there is a reason for their being asked in this manner.
3. Please draw the route of the claimed way on the attached plan as carefully as possible and initial each end.
4. The details contained in this form may be used in evidence at a public inquiry, and you may be required to support the information you are providing by appearing in person.
5. If you cannot attend because of ill-health, or for other reasons, please state this clearly on the form.
6. **Please note that the evidence you submit on this form is not confidential.** The owner of the land affected by the route you have used may wish to know who claims they have used the route. He/she may wish to put forward the case that use was with direct permission. It could be prejudicial if he/she did not have sufficient information to comment on the nature of use. If this is the case, a copy of your completed form could be sent to him/her. In the first instance, a summary of the witness forms will be sent.
7. It is important that the way follows a linear route, and is not an area over which you have wandered at large.
8. A landowner can successfully refute a claim for a right of way to be recorded if he/she can show that either the way was used with his/her express permission only, or that he/she prevented access to the way, or that he/she has erected notices to counter any suggestion that there has been any intention to dedicate the way as a public right of way.

Important note

9. The object of this form is simply to reach the truth of the matter, whatever it may be. Witnesses are therefore asked to answer **all** the questions as **fully** as possible, and not keep back any information, whether for or against the public claim; this is of particular importance if the information is to be of real value. Please fill in the questions in clear handwriting.

Please note that the evidence you submit on this form is not confidential as we are obliged under legislation to allow the person(s) affected by the claim access to study and copy documents which we have taken into account when preparing an Order modifying the Map.

Please complete the form in clear writing

1. Personal details

Full name of witness (Mr/Mrs/Miss/Ms)

Sophie Dunfe

Address .. [redacted] Aldeburgh Place, Trowbridge

BA12 9 [redacted]

Telephone number [redacted] Date of birth [redacted]

Occupation .. Unemployed

(This question is asked so the council can clarify whether your occupation is connected with the person(s) affected by the claim).

2. Description of the path. Please describe, very fully and clearly with references to features on the ground and so on, for example ponds, fences, gates, roads, houses and the precise route used. If you are able, also use grid references.

You used to be able to walk across the whole width from hedge to hedge. It was 1m of tarmac path and about 6 metres of grass. Lots of room for people in groups to pass. Now I struggle to get my push chair through the chicane, and down the path. Only single file is possible now.

3. Please draw the route of the claimed way on the attached plan. Do this as carefully as you can because any change to the Definitive Map may be based exactly on the route you draw. Please initial each end of the path.

4. Believed status of path (please see definitions below)

- (a) A footpath may only be used for walking
- (b) A bridleway may be used for riding or leading a horse as well as walking. Pedal cycling is also permitted on bridleways provided cyclists give way to riders or pedestrians.
- (c) A restricted byway may be used by walkers, horse riders (or leading a horse), cyclists and non mechanically propelled vehicles.
- (c) A Byway Open to All Traffic is a highway over which there is a legal right to use wheeled vehicles of all kinds, including horse drawn vehicles, but which is, in fact, used by the public mainly for walking or riding horses.

5. Have you used the above way Yes/No

If so:

- (a) How did you first come to use it?
Walking.....
- (b) During what years, please specify the dates, eg 1974 – 1989
1994 – present.....
- (c) When did you last use it? *Yesterday*.....
- (d) Where were you going to and from eg home to school or to shops etc?
Shops, and bus.....
- (e) For what purpose, e.g. recreation, visiting friends.
short cut

delivering goods?

.....

- (f) How frequently did you use the way. e.g. daily. about 6 times a year?

..... *every day*

- (g) By what means. eg walking. cycling. riding a horse. several means?

..... *Walking, pushing push chair, road bike*

- (h) Did you see anyone else using the path and by what means?

Yes - loads, but now I've got to wait for others to finish using it before I can.

6. How wide is the way you are claiming?

For example 1 – 4.5 metres. If the width has altered during the period you have known it. for example fences being removed or moved. please specify fully the change and most importantly when the change(s) occurred.

5 metres

7. The route

- (a) Have you always followed the same route? *Yes*

- (b) If you have ever changed your route can you explain why and give full details?

No

8. Have there, to your knowledge, ever been on the way:

- (a) Signposts/ way marking discs? Please state location and mark the position on plan.

No

- (b) Gates or stiles? Please state location. mark on plan. If so. were the gates ever locked and at what times or dates?

No, little posts

- (c) Any notices or signs. e.g. 'Private Road'. 'No Public Right of Way' etc? If so. state where the items were in place or please mark the plan if necessary and state what was or is upon the notice. Dates are helpful.

No

- (d) Any other obstructions eg barbed wire?

No

9. Have you ever worked for or been the tenant of any owner or occupier of land crossed by the way at the time you were using it.

Yes/No

- (a) If yes. please give particulars and dates.
- (b) If yes. did you ever receive any instructions from him/her as to the use of the way by the public? If so. what were they?
- (c) Are you related to any past or present owner or occupier of land crossed by the claimed way? If so. please give details.

No

- 10. Have you ever been stopped or turned back when using this way, or do you know of anyone else to whom this has happened? Please give details.**

No

11. Have you ever been told by any owner or tenant of the land crossed by the way or anyone in their employment, that the way was not public or any comments about its route and/or width? If so, please state when, giving particular dates if possible?

No

-
12. Have you ever been given permission to use the way? If so, by whom and when?

No

-
13. Do you believe the owner or occupier was aware of the public using the way? Yes/No

If yes. why?

You can just see it is - Main footpath to church.

14. Do you know of any documentary evidence eg Enclosure Awards, Tithes Awards, old photographs etc, which you think will support the claim. If so, please give full details and if necessary include copies or information on where the documents are held and may be examined.

No

I hereby certify that to the best of my knowledge and belief the facts that I have stated here are true.

I understand that the information on this is not confidential and may be inspected and copied by anyone affected by the claimed right of way.

I am/~~am not~~ willing to attend a public inquiry to give evidence on this matter. if this should prove necessary.

Signature 

Date 10/6/18

Please ensure that you have drawn the route(s) you used on the attached plan and that you initial both ends of the route.

HM Land Registry
Current title plan

Title number **WT268229**
Ordnance Survey map reference **ST8456SW**
Scale **1:1250**
Administrative area **Wiltshire**



© Crown Copyright. Produced by HM Land Registry. Reproduction in whole or in part is prohibited without the prior written permission of Ordnance Survey. Licence Number 100026316.

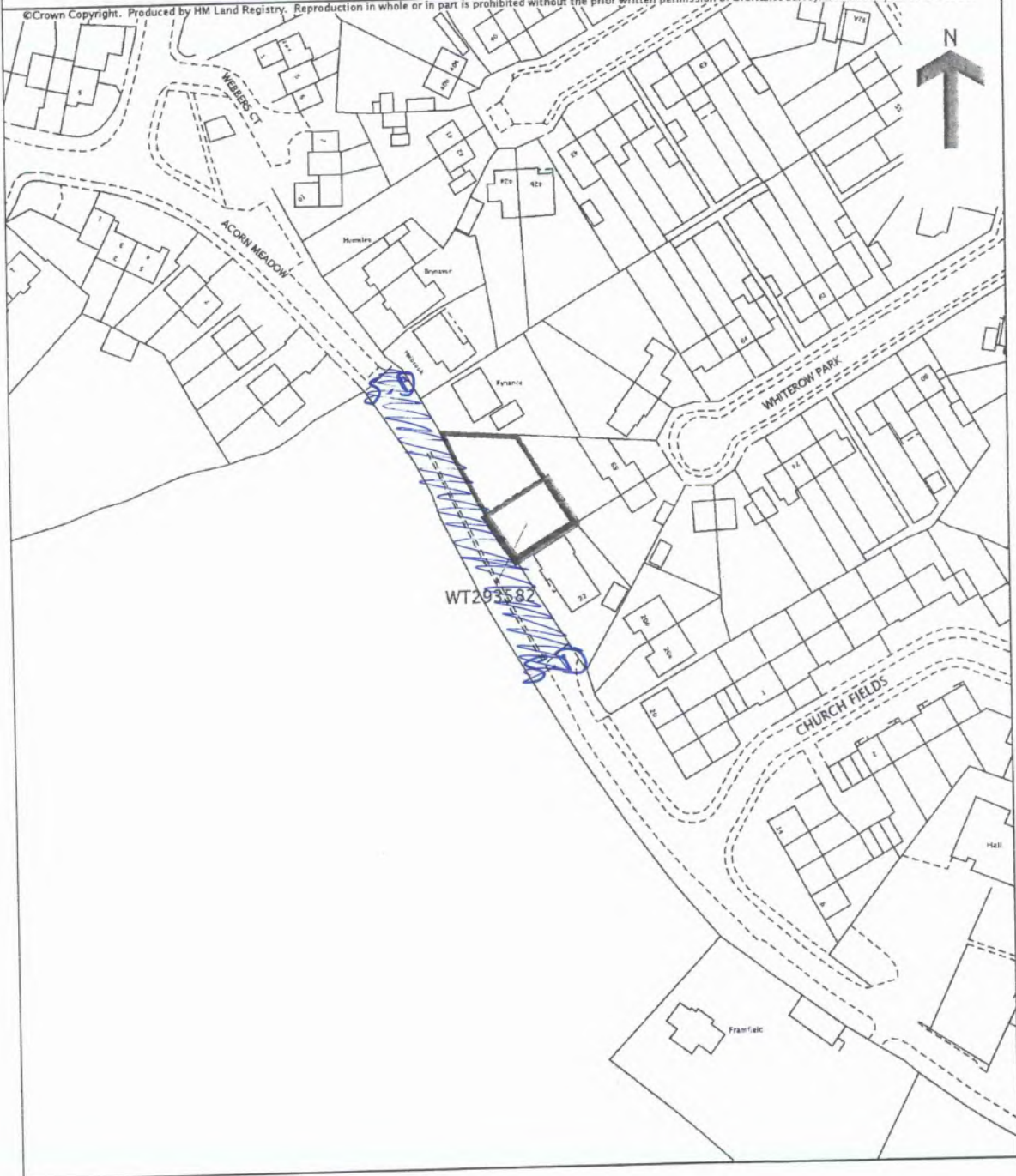

This is a copy of the title plan on 31 MAR 2018 at 18:38:08. This copy does not take account of any application made after that time even if still pending in HM Land Registry when this copy was issued.

This copy is not an 'Official Copy' of the title plan. An official copy of the title plan is admissible in evidence in a court to the same extent as the original. A person is entitled to be indemnified by the registrar if he or she suffers loss by reason of a mistake in an official copy. If you want to obtain an official copy, the HM Land Registry web site explains how to do this.

HM Land Registry endeavours to maintain high quality and scale accuracy of title plan images. The quality and accuracy of any print will depend on your printer, your computer and its print settings. This title plan shows the general position, not the exact line, of the boundaries. It may be subject to distortions in scale. Measurements scaled from this plan may not match measurements between the same points on the ground.

Notes on how to complete the attached evidence form

Please read these notes before starting

- 1. Please complete the form in person, if possible, and in clear print.
- 2. Please answer every question as fully as you can. You may feel that several questions ask for the same information, but there is a reason for their being asked in this manner.
- 3. Please draw the route of the claimed way on the attached plan as carefully as possible and initial each end.
- 4. The details contained in this form may be used in evidence at a public inquiry, and you may be required to support the information you are providing by appearing in person.
- 5. If you cannot attend because of ill-health, or for other reasons, please state this clearly on the form.
- 6. **Please note that the evidence you submit on this form is not confidential.** The owner of the land affected by the route you have used may wish to know who claims they have used the route. He/she may wish to put forward the case that use was with direct permission. It could be prejudicial if he/she did not have sufficient information to comment on the nature of use. If this is the case, a copy of your completed form could be sent to him/her. In the first instance, a summary of the witness forms will be sent.
- 7. It is important that the way follows a linear route, and is not an area over which you have wandered at large.
- 8. A landowner can successfully refute a claim for a right of way to be recorded if he/she can show that either the way was used with his/her express permission only, or that he/she prevented access to the way, or that he/she has erected notices to counter any suggestion that there has been any intention to dedicate the way as a public right of way.

Important note

9. The object of this form is simply to reach the truth of the matter, whatever it may be. Witnesses are therefore asked to answer **all** the questions as **fully** as possible, and not keep back any information, whether for or against the public claim; this is of particular importance if the information is to be of real value. Please fill in the questions in clear handwriting.

Please note that the evidence you submit on this form is not confidential as we are obliged under legislation to allow the person(s) affected by the claim access to study and copy documents which we have taken into account when preparing an Order modifying the Map.

Please complete the form in clear writing

1. Personal details

Full name of witness (Mr/Mrs/Miss/Ms)

CAROL MAY.

Address [REDACTED] SEMINGTON ROAD,

MELKSHAM, WILTS. SN12 6 [REDACTED]

Telephone number [REDACTED] Date of birth [REDACTED]

Occupation RETIRED.

(This question is asked so the council can clarify whether your occupation is connected with the person(s) affected by the claim).

2. Description of the path. Please describe, very fully and clearly with references to features on the ground and so on, for example ponds, fences, gates, roads, houses and the precise route used. If you are able, also use grid references.

In 2006 the footpath was to the right, a grassed area, approx 4mtrs wide, with bushes & shrubs against the 2x boundaries and a ditch alongside the path. Occasionally there were wooden stakes across the path but these were removable and often not there. In 2011 ish. builders separated the footpath from the remaining area with a fence, drastically reducing the area available. A 6' wooden fence was erected across the grass part, and a

3. Please draw the route of the claimed way on the attached plan. Do this as carefully as you can because any change to the Definitive Map may be based exactly on the route you draw. Please initial each end of the path.

4. Believed status of path (please see definitions below)

- (a) A footpath may only be used for walking
- (b) A bridleway may be used for riding or leading a horse as well as walking. Pedal cycling is also permitted on bridleways provided cyclists give way to riders or pedestrians.
- (c) A restricted byway may be used by walkers, horse riders (or leading a horse), cyclists and non mechanically propelled vehicles.
- (c) A Byway Open to All Traffic is a highway over which there is a legal right to use wheeled vehicles of all kinds, including horse drawn vehicles, but which is, in fact, used by the public mainly for walking or riding horses.

5. Have you used the above way

Yes/No

If so:

(a) How did you first come to use it? *Taking grand-children to Country Park,*

(b) During what years, please specify the dates, eg 1974 – 1989

2006 to present,

(c) When did you last use it? *2 weeks ago.*

(d) Where were you going to and from eg home to school or to shops etc?

Driving off Frome Road, down church lane to visit. Walking To Frome Road, then down to Country Park.

(e) For what purpose, e.g. recreation, visiting friends.

Recreation.

delivering goods?
.....

- (f) How frequently did you use the way. e.g. daily.
about 6 times a year? 2-3x per year with car, until 2010
20x per year - walking.....
- (g) By what means. eg walking. cycling. riding a horse.
several means? with car occasionally,
walking, with children & dog & bikes.....
- (h) Did you see anyone else using the path and by what means?
Yes, walkers, cyclists.....
-

6. How wide is the way you are claiming?

For example 1 – 4.5 metres. If the width has altered during the period you have known it. for example fences being removed or moved. please specify fully the change and most importantly when the change(s) occurred.

Was 5 mtrs width available until new houses built at Arom Meadows end, when footpath was fenced and reduced to 1mtr wide. Vegetation occasionally reduces this further to about 1/2 mtr -

7. The route

Chicane built at time of fence also restricts use, esp. with bikes

- (a) Have you always followed the same route? Yes.
- (b) If you have ever changed your route can you explain why and give full details?

8. Have there, to your knowledge, ever been on the way:

- (a) Signposts/ way marking discs? Please state location and mark the position on plan.

No

- (b) Gates or stiles? Please state location. mark on plan. If so. were the gates ever locked and at what times or dates?

No .

- (c) Any notices or signs. e.g. 'Private Road'. 'No Public Right of Way' etc? If so. state where the items were in place or please mark the plan if necessary and state what was or is upon the notice. Dates are helpful.

No .

- (d) Any other obstructions eg barbed wire?

No .

9. Have you ever worked for or been the tenant of any owner or occupier of land crossed by the way at the time you were using it.

Yes/No

(a) If yes. please give particulars and dates.

(b) If yes. did you ever receive any instructions from him/her as to the use of the way by the public? If so. what were they?

(c) Are you related to any past or present owner or occupier of land crossed by the claimed way? If so. please give details.

10. Have you ever been stopped or turned back when using this way, or do you know of anyone else to whom this has happened? Please give details.

No.

11. Have you ever been told by any owner or tenant of the land crossed by the way or anyone in their employment, that the way was not public or any comments about its route and/or width? If so, please state when, giving particular dates if possible?

No.

-
12. Have you ever been given permission to use the way? If so, by whom and when?

No.

-
13. Do you believe the owner or occupier was aware of the public using the way? Yes/No

If yes. why? Because of the number of people using the path.

14. Do you know of any documentary evidence eg Enclosure Awards, Tithe Awards, old photographs etc, which you think will support the claim. If so, please give full details and if necessary include copies or information on where the documents are held and may be examined.

I hereby certify that to the best of my knowledge and belief the facts that I have stated here are true.

I understand that the information on this is not confidential and may be inspected and copied by anyone affected by the claimed right of way.

I am/am not willing to attend a public inquiry to give evidence on this matter. if this should prove necessary.

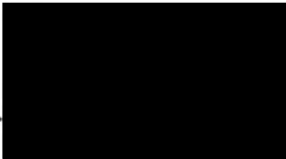
Signature ... 

Date 26/6/18
.....

Pease ensure that you have drawn the route(s) you used on the attached plan and that you initial both ends of the route.

HM Land Registry
Current title plan

Title number **WT268229**
Ordnance Survey map reference **ST8456SW**
Scale **1:1250**
Administrative area **Wiltshire**

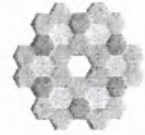

©Crown Copyright. Produced by HM Land Registry. Reproduction in whole or in part is prohibited without the prior written permission of Ordnance Survey. Licence Number 100026316.

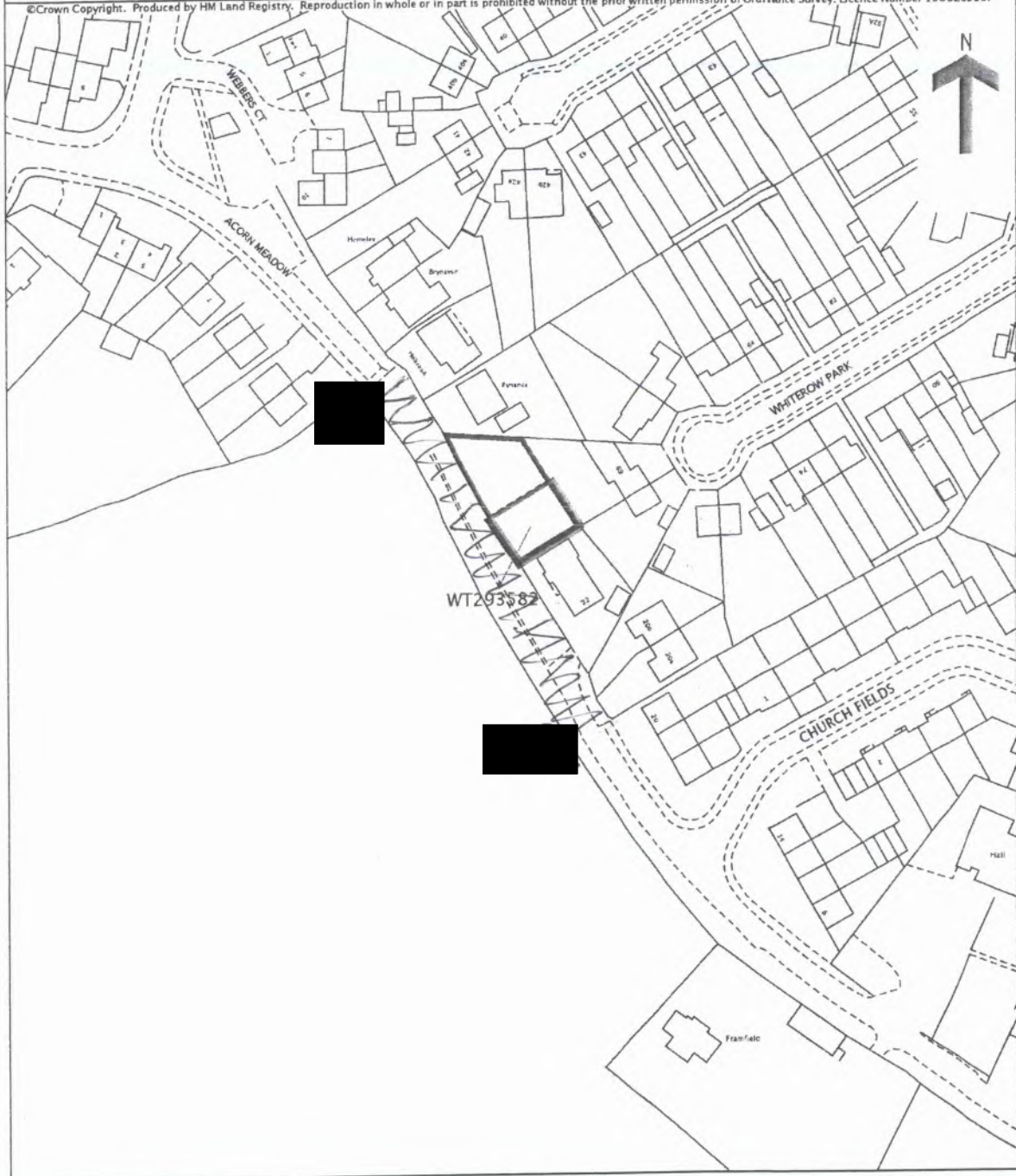

This is a copy of the title plan on 31 MAR 2018 at 18:38:08. This copy does not take account of any application made after that time even if still pending in HM Land Registry when this copy was issued.

This copy is not an 'Official Copy' of the title plan. An official copy of the title plan is admissible in evidence in a court to the same extent as the original. A person is entitled to be indemnified by the registrar if he or she suffers loss by reason of a mistake in an official copy. If you want to obtain an official copy, the HM Land Registry web site explains how to do this.

HM Land Registry endeavours to maintain high quality and scale accuracy of title plan images. The quality and accuracy of any print will depend on your printer, your computer and its print settings. This title plan shows the general position, not the exact line, of the boundaries. It may be subject to distortions in scale. Measurements scaled from this plan may not match measurements between the same points on the ground.

This title is dealt with by HM Land Registry, Weymouth Office.

Notes on how to complete the attached evidence form

Please read these notes before starting

1. Please complete the form in person, if possible, and in clear print.
2. Please answer every question as fully as you can. You may feel that several questions ask for the same information, but there is a reason for their being asked in this manner.
3. Please draw the route of the claimed way on the attached plan as carefully as possible and initial each end.
4. The details contained in this form may be used in evidence at a public inquiry, and you may be required to support the information you are providing by appearing in person.
5. If you cannot attend because of ill-health, or for other reasons, please state this clearly on the form.
6. **Please note that the evidence you submit on this form is not confidential.** The owner of the land affected by the route you have used may wish to know who claims they have used the route. He/she may wish to put forward the case that use was with direct permission. It could be prejudicial if he/she did not have sufficient information to comment on the nature of use. If this is the case, a copy of your completed form could be sent to him/her. In the first instance, a summary of the witness forms will be sent.
7. It is important that the way follows a linear route, and is not an area over which you have wandered at large.
8. A landowner can successfully refute a claim for a right of way to be recorded if he/she can show that either the way was used with his/her express permission only, or that he/she prevented access to the way, or that he/she has erected notices to counter any suggestion that there has been any intention to dedicate the way as a public right of way.

Important note

9. The object of this form is simply to reach the truth of the matter, whatever it may be. Witnesses are therefore asked to answer **all** the questions as **fully** as possible, and not keep back any information, whether for or against the public claim; this is of particular importance if the information is to be of real value. Please fill in the questions in clear handwriting.

Please note that the evidence you submit on this form is not confidential as we are obliged under legislation to allow the person(s) affected by the claim access to study and copy documents which we have taken into account when preparing an Order modifying the Map.

Please complete the form in clear writing

1. Personal details

Full name of witness (Mr/Mrs/Miss/Ms) *Mrs*

CAROL-ANN PRICE

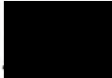
Address  *st johns crescent*

trawbridge

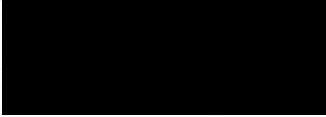
Telephone number  Date of birth 

Occupation *Homemaker*

(This question is asked so the council can clarify whether your occupation is connected with the person(s) affected by the claim).

2. Description of the path. Please describe, very fully and clearly with references to features on the ground and so on, for example ponds, fences, gates, roads, houses and the precise route used. If you are able, also use grid references.

Pleasant grassy path 5m wide with barrow strip and edged with hedges, ditch on right. You could walk across the whole width.

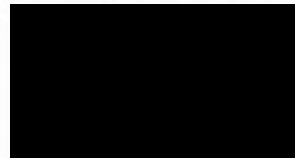

3. Please draw the route of the claimed way on the attached plan. Do this as carefully as you can because any change to the Definitive Map may be based exactly on the route you draw. Please initial each end of the path.

4. Believed status of path (please see definitions below)

- (a) A footpath may only be used for walking
- (b) A bridleway may be used for riding or leading a horse as well as walking. Pedal cycling is also permitted on bridleways provided cyclists give way to riders or pedestrians.
- (c) A restricted byway may be used by walkers, horse riders (or leading a horse), cyclists and non mechanically propelled vehicles.
- (c) A Byway Open to All Traffic is a highway over which there is a legal right to use wheeled vehicles of all kinds, including horse drawn vehicles, but which is, in fact, used by the public mainly for walking or riding horses.

5. Have you used the above way **Yes/No**

If so:

- (a) How did you first come to use it?
.....
- (b) During what years, please specify the dates, eg 1974 – 1989
.. March 2014 – Today
- (c) When did you last use it? .. today
- (d) Where were you going to and from eg home to school or to shops etc?
.. Shops – Country Park
- (e) For what purpose, e.g. recreation, visiting friends.

delivering goods?

recreation

- (f) How frequently did you use the way. e.g. daily.
about 6 times a year?

daily

- (g) By what means. eg walking. cycling. riding a horse.
several means?

walking

- (h) Did you see anyone else using the path and by what
means?

walking dogs / cycling

6. How wide is the way you are claiming?

For example 1 – 4.5 metres. If the width has altered during the period you have known it. for example fences being removed or moved. please specify fully the change and most importantly when the change(s) occurred.

5m

7. The route

- (a) Have you always followed the same route?

yes

- (b) If you have ever changed your route can you explain why and give full details?

only when it has become flooded.

8. Have there, to your knowledge, ever been on the way:

- (a) Signposts/ way marking discs? Please state location and mark the position on plan.

No

- (b) Gates or stiles? Please state location. mark on plan. If so. were the gates ever locked and at what times or dates?

No

- (c) Any notices or signs. e.g. 'Private Road'. 'No Public Right of Way' etc? If so. state where the items were in place or please mark the plan if necessary and state what was or is upon the notice. Dates are helpful.

No

- (d) Any other obstructions eg barbed wire?

posts

-
- 9. Have you ever worked for or been the tenant of any owner or occupier of land crossed by the way at the time you were using it.**

Yes/No

- (a) If yes. please give particulars and dates.
- (b) If yes. did you ever receive any instructions from him/her as to the use of the way by the public? If so. what were they?
- (c) Are you related to any past or present owner or occupier of land crossed by the claimed way? If so. please give details.

no.

-
- 10. Have you ever been stopped or turned back when using this way, or do you know of anyone else to whom this has happened? Please give details.**

no.

11. Have you ever been told by any owner or tenant of the land crossed by the way or anyone in their employment, that the way was not public or any comments about its route and/or width? If so, please state when, giving particular dates if possible?

No

-
12. Have you ever been given permission to use the way? If so, by whom and when?

No

-
13. Do you believe the owner or occupier was aware of the public using the way? Yes/No

If yes. why?

Because it was very much used as one before.

14. Do you know of any documentary evidence eg Enclosure Awards, Tithe Awards, old photographs etc, which you think will support the claim. If so, please give full details and if necessary include copies or information on where the documents are held and may be examined.

No

I hereby certify that to the best of my knowledge and belief the facts that I have stated here are true.

I understand that the information on this is not confidential and may be inspected and copied by anyone affected by the claimed right of way.

I am not willing to attend a public inquiry to give evidence on this matter. if this should prove necessary.

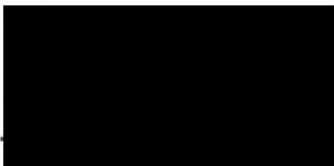
Signature .. 

Date .. 22/06/2018

Pease ensure that you have drawn the route(s) you used on the attached plan and that you initial both ends of the route.

HM Land Registry
Current title plan

Title number **WT268229**
Ordnance Survey map reference **ST8456SW**
Scale **1:1250**
Administrative area **Wiltshire**



©Crown Copyright. Produced by HM Land Registry. Reproduction in whole or in part is prohibited without the prior written permission of Ordnance Survey. Licence Number 100026316.

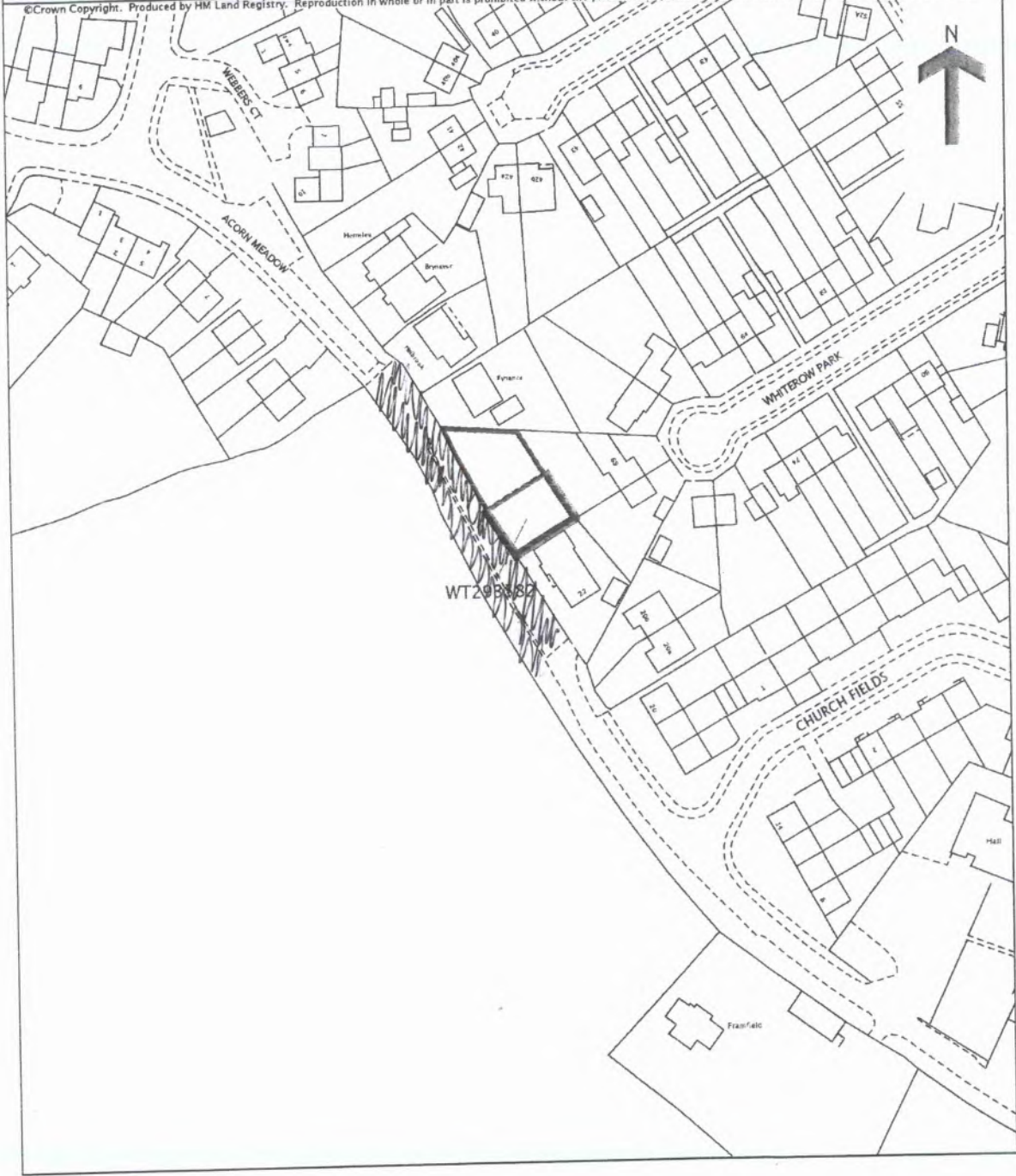

This is a copy of the title plan on 31 MAR 2018 at 18:38:08. This copy does not take account of any application made after that time even if still pending in HM Land Registry when this copy was issued.

This copy is not an 'Official Copy' of the title plan. An official copy of the title plan is admissible in evidence in a court to the same extent as the original. A person is entitled to be indemnified by the registrar if he or she suffers loss by reason of a mistake in an official copy. If you want to obtain an official copy, the HM Land Registry web site explains how to do this.

HM Land Registry endeavours to maintain high quality and scale accuracy of title plan images. The quality and accuracy of any print will depend on your printer, your computer and its print settings. This title plan shows the general position, not the exact line, of the boundaries. It may be subject to distortions in scale. Measurements scaled from this plan may not match measurements between the same points on the ground.

Notes on how to complete the attached evidence form

Please read these notes before starting

1. Please complete the form in person, if possible, and in clear print.
2. Please answer every question as fully as you can. You may feel that several questions ask for the same information, but there is a reason for their being asked in this manner.
3. Please draw the route of the claimed way on the attached plan as carefully as possible and initial each end.
4. The details contained in this form may be used in evidence at a public inquiry, and you may be required to support the information you are providing by appearing in person.
5. If you cannot attend because of ill-health, or for other reasons, please state this clearly on the form.
6. **Please note that the evidence you submit on this form is not confidential.** The owner of the land affected by the route you have used may wish to know who claims they have used the route. He/she may wish to put forward the case that use was with direct permission. It could be prejudicial if he/she did not have sufficient information to comment on the nature of use. If this is the case, a copy of your completed form could be sent to him/her. In the first instance, a summary of the witness forms will be sent.
7. It is important that the way follows a linear route, and is not an area over which you have wandered at large.
8. A landowner can successfully refute a claim for a right of way to be recorded if he/she can show that either the way was used with his/her express permission only, or that he/she prevented access to the way, or that he/she has erected notices to counter any suggestion that there has been any intention to dedicate the way as a public right of way.

Important note

9. The object of this form is simply to reach the truth of the matter, whatever it may be. Witnesses are therefore asked to answer **all** the questions as **fully** as possible, and not keep back any information, whether for or against the public claim; this is of particular importance if the information is to be of real value. Please fill in the questions in clear handwriting.

Please note that the evidence you submit on this form is not confidential as we are obliged under legislation to allow the person(s) affected by the claim access to study and copy documents which we have taken into account when preparing an Order modifying the Map.

Please complete the form in clear writing

1. Personal details

Full name of witness (Mr/Mrs/Miss/Ms)

..... Jackie Joseph

Address .. [REDACTED] Manor Road, Trowbridge

..... BA16 9 [REDACTED]

Telephone number Date of birth *Rather not!*

Occupation *Packer*

(This question is asked so the council can clarify whether your occupation is connected with the person(s) affected by the claim).

2. Description of the path. Please describe, very fully and clearly with references to features on the ground and so on, for example ponds, fences, gates, roads, houses and the precise route used. If you are able, also use grid references.

5m wide, grassy, plenty of room, prettier, felt safer with more room, no pot holes, not muddy

3. Please draw the route of the claimed way on the attached plan. Do this as carefully as you can because any change to the Definitive Map may be based exactly on the route you draw. Please initial each end of the path.

4. Believed status of path (please see definitions below)

- (a) A footpath may only be used for walking
- (b) A bridleway may be used for riding or leading a horse as well as walking. Pedal cycling is also permitted on bridleways provided cyclists give way to riders or pedestrians.
- (c) A restricted byway may be used by walkers, horse riders (or leading a horse), cyclists and non mechanically propelled vehicles.
- (c) A Byway Open to All Traffic is a highway over which there is a legal right to use wheeled vehicles of all kinds, including horse drawn vehicles, but which is, in fact, used by the public mainly for walking or riding horses.

5. Have you used the above way Yes/No

If so:

- (a) How did you first come to use it?
...Walking dogs, and to work.....
- (b) During what years, please specify the dates, eg 1974 – 1989
.....2001 - 2016.....
- (c) When did you last use it? 2016 because now I feel vulnerable using it.
.....
- (d) Where were you going to and from eg home to school or to shops etc?
...to work, walking.....
- (e) For what purpose, e.g. recreation, visiting friends.
work, bescos, walk

delivering goods?
.....

- (f) How frequently did you use the way. e.g. daily.
about 6 times a year?

.....
every day
.....

- (g) By what means. eg walking. cycling. riding a horse.
several means?

.....
walking
.....

- (h) Did you see anyone else using the path and by what
means?

.....
Lots of people - walking -
.....

6. How wide is the way you are claiming?

For example 1 – 4.5 metres. If the width has altered during the period you have known it. for example fences being removed or moved. please specify fully the change and most importantly when the change(s) occurred.

5 metres

7. The route

- (a) Have you always followed the same route?

No

- (b) If you have ever changed your route can you explain why and give full details?

*Now feel vulnerable - too narrow, no
lighting now or then, pot holes now unsafe.
Scratched up by brambles.*

8. Have there, to your knowledge, ever been on the way:

- (a) Signposts/ way marking discs? Please state location and mark the position on plan.

No

- (b) Gates or stiles? Please state location. mark on plan. If so. were the gates ever locked and at what times or dates?

No

- (c) Any notices or signs. e.g. 'Private Road'. 'No Public Right of Way' etc? If so. state where the items were in place or please mark the plan if necessary and state what was or is upon the notice. Dates are helpful.

No

- (d) Any other obstructions eg barbed wire?

No

9. Have you ever worked for or been the tenant of any owner or occupier of land crossed by the way at the time you were using it.

Yes/No

- (a) If yes. please give particulars and dates.
- (b) If yes. did you ever receive any instructions from him/her as to the use of the way by the public? If so. what were they?
- (c) Are you related to any past or present owner or occupier of land crossed by the claimed way? If so. please give details.

No

- 10. Have you ever been stopped or turned back when using this way, or do you know of anyone else to whom this has happened? Please give details.**

No

11. Have you ever been told by any owner or tenant of the land crossed by the way or anyone in their employment, that the way was not public or any comments about its route and/or width? If so, please state when, giving particular dates if possible?

No

-
12. Have you ever been given permission to use the way? If so, by whom and when?

No

-
13. Do you believe the owner or occupier was aware of the public using the way? Yes/ No

If yes. why?

Because we used it way before he built his house

14. Do you know of any documentary evidence eg Enclosure Awards, Tithe Awards, old photographs etc, which you think will support the claim. If so, please give full details and if necessary include copies or information on where the documents are held and may be examined.

No

I hereby certify that to the best of my knowledge and belief the facts that I have stated here are true.

I understand that the information on this is not confidential and may be inspected and copied by anyone affected by the claimed right of way.

I ~~am~~ am not willing to attend a public inquiry to give evidence on this matter. if this should prove necessary.

Signature 

Date 10/6/18

Please ensure that you have drawn the route(s) you used on the attached plan and that you initial both ends of the route.

HM Land Registry
Current title plan

Title number **WT268229**
Ordnance Survey map reference **ST8456SW**
Scale **1:1250**
Administrative area **Wiltshire**



© Crown Copyright. Produced by HM Land Registry. Reproduction in whole or in part is prohibited without the prior written permission of Ordnance Survey. Licence Number 100026316.

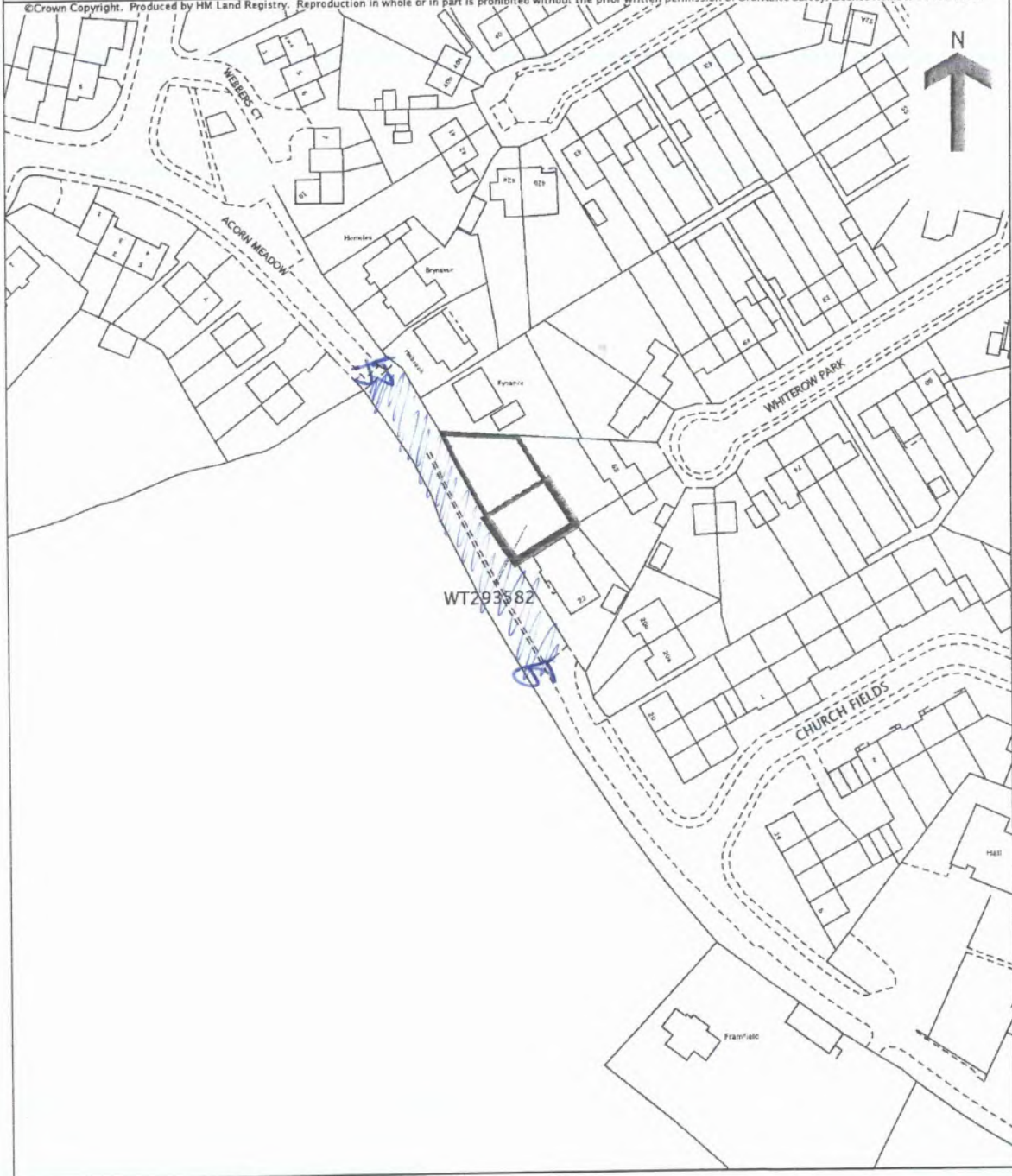

This is a copy of the title plan on 31 MAR 2018 at 18:38:08. This copy does not take account of any application made after that time even if still pending in HM Land Registry when this copy was issued.

This copy is not an 'Official Copy' of the title plan. An official copy of the title plan is admissible in evidence in a court to the same extent as the original. A person is entitled to be indemnified by the registrar if he or she suffers loss by reason of a mistake in an official copy. If you want to obtain an official copy, the HM Land Registry web site explains how to do this.

HM Land Registry endeavours to maintain high quality and scale accuracy of title plan images. The quality and accuracy of any print will depend on your printer, your computer and its print settings. This title plan shows the general position, not the exact line, of the boundaries. It may be subject to distortions in scale. Measurements scaled from this plan may not match measurements between the same points on the ground.

For more information, contact HM Land Registry, Weymouth Office.

Notes on how to complete the attached evidence form

Please read these notes before starting

1. Please complete the form in person, if possible, and in clear print.
2. Please answer every question as fully as you can. You may feel that several questions ask for the same information, but there is a reason for their being asked in this manner.
3. Please draw the route of the claimed way on the attached plan as carefully as possible and initial each end.
4. The details contained in this form may be used in evidence at a public inquiry, and you may be required to support the information you are providing by appearing in person.
5. If you cannot attend because of ill-health, or for other reasons, please state this clearly on the form.
6. **Please note that the evidence you submit on this form is not confidential.** The owner of the land affected by the route you have used may wish to know who claims they have used the route. He/she may wish to put forward the case that use was with direct permission. It could be prejudicial if he/she did not have sufficient information to comment on the nature of use. If this is the case, a copy of your completed form could be sent to him/her. In the first instance, a summary of the witness forms will be sent.
7. It is important that the way follows a linear route, and is not an area over which you have wandered at large.
8. A landowner can successfully refute a claim for a right of way to be recorded if he/she can show that either the way was used with his/her express permission only, or that he/she prevented access to the way, or that he/she has erected notices to counter any suggestion that there has been any intention to dedicate the way as a public right of way.

Important note

9. The object of this form is simply to reach the truth of the matter, whatever it may be. Witnesses are therefore asked to answer **all** the questions as **fully** as possible, and not keep back any information, whether for or against the public claim; this is of particular importance if the information is to be of real value. Please fill in the questions in clear handwriting.

Please note that the evidence you submit on this form is not confidential as we are obliged under legislation to allow the person(s) affected by the claim access to study and copy documents which we have taken into account when preparing an Order modifying the Map.

Please complete the form in clear writing

1. Personal details

Full name of witness (Mr/Mrs/Miss/Ms) MR

..... SHANE WHEELER / DIANE WHEELER

Address [REDACTED] CHURCH LANE

..... UPPER STUDLEY

Telephone number [REDACTED] Date of birth [REDACTED]

Occupation PROJECT MANAGER

(This question is asked so the council can clarify whether your occupation is connected with the person(s) affected by the claim).

2. Description of the path. Please describe, very fully and clearly with references to features on the ground and so on, for example ponds, fences, gates, roads, houses and the precise route used. If you are able, also use grid references.

Approx 5m grassed area at the end of church lane with access to Studley Green for walking, cycling and often horses. Maintained pathway with hedges and wildlife posts stopped any motor vehicles from entering Upper Studley from Studley Green.

3. Please draw the route of the claimed way on the attached plan. Do this as carefully as you can because any change to the Definitive Map may be based exactly on the route you draw. Please initial each end of the path.

4. Believed status of path (please see definitions below)

- (a) A footpath may only be used for walking
- (b) A bridleway may be used for riding or leading a horse as well as walking. Pedal cycling is also permitted on bridleways provided cyclists give way to riders or pedestrians.
- (c) A restricted byway may be used by walkers, horse riders (or leading a horse), cyclists and non mechanically propelled vehicles.
- (c) A Byway Open to All Traffic is a highway over which there is a legal right to use wheeled vehicles of all kinds, including horse drawn vehicles, but which is, in fact, used by the public mainly for walking or riding horses.

5. Have you used the above way

Yes/No

If so:

- (a) How did you first come to use it?
Walking to country Park via Studley Green
- (b) During what years, please specify the dates, eg 1974 – 1989
2006 - 2018
- (c) When did you last use it? *yesterday*
- (d) Where were you going to and from eg home to school or to shops etc?
home to shops
- (e) For what purpose, e.g. recreation, visiting friends.

delivering goods?

Recreational......

- (f) How frequently did you use the way. e.g. daily. about 6 times a year?

Daily......

- (g) By what means. eg walking. cycling. riding a horse. several means?

Walking / cycling......

- (h) Did you see anyone else using the path and by what means?

Yes, cycling......

6. How wide is the way you are claiming?

For example 1 – 4.5 metres. If the width has altered during the period you have known it. for example fences being removed or moved. please specify fully the change and most importantly when the change(s) occurred.

it was 5m and has been reduced to less than 1m at times.

7. The route

- (a) Have you always followed the same route? *Yes.*

- (b) If you have ever changed your route can you explain why and give full details?

Yes, flooding occurs where a new fence has been put.

8. Have there, to your knowledge, ever been on the way:

- (a) Signposts/ way marking discs? Please state location and mark the position on plan.

No

- (b) Gates or stiles? Please state location. mark on plan. If so. were the gates ever locked and at what times or dates?

No

- (c) Any notices or signs. e.g. 'Private Road'. 'No Public Right of Way' etc? If so. state where the items were in place or please mark the plan if necessary and state what was or is upon the notice. Dates are helpful.

No

- (d) Any other obstructions eg barbed wire?

~~There~~ There were posts restricting vehicular access

9. Have you ever worked for or been the tenant of any owner or occupier of land crossed by the way at the time you were using it.

Yes/No

- (a) If yes, please give particulars and dates.
- (b) If yes, did you ever receive any instructions from him/her as to the use of the way by the public? If so, what were they?
- (c) Are you related to any past or present owner or occupier of land crossed by the claimed way? If so, please give details.

NO

-
- 10. Have you ever been stopped or turned back when using this way, or do you know of anyone else to whom this has happened? Please give details.**

NO

11. Have you ever been told by any owner or tenant of the land crossed by the way or anyone in their employment, that the way was not public or any comments about its route and/or width? If so, please state when, giving particular dates if possible?

No

-
12. Have you ever been given permission to use the way? If so, by whom and when?

N/A

-
13. Do you believe the owner or occupier was aware of the public using the way? Yes

If yes. why?

Prior to building work & fencing of area, ~~land owner~~ adjacent ~~the~~ land owner allowed hedges to overgrow to be able to claim the land.

14. Do you know of any documentary evidence eg Enclosure Awards, Tithes Awards, old photographs etc, which you think will support the claim. If so, please give full details and if necessary include copies or information on where the documents are held and may be examined.

I hereby certify that to the best of my knowledge and belief the facts that I have stated here are true.

I understand that the information on this is not confidential and may be inspected and copied by anyone affected by the claimed right of way.

I am/am not willing to attend a public inquiry to give evidence on this matter. if this should prove necessary.

Signature

[Redacted Signature]

Date ... 23/07/2018

Please ensure that you have drawn the route(s) you used on the attached plan and that you initial both ends of the route.

HM Land Registry
Current title plan

Title number **WT268229**
Ordnance Survey map reference **ST8456SW**
Scale **1:1250**
Administrative area **Wiltshire**



© Crown Copyright. Produced by HM Land Registry. Reproduction in whole or in part is prohibited without the prior written permission of Ordnance Survey. Licence Number 100026316.

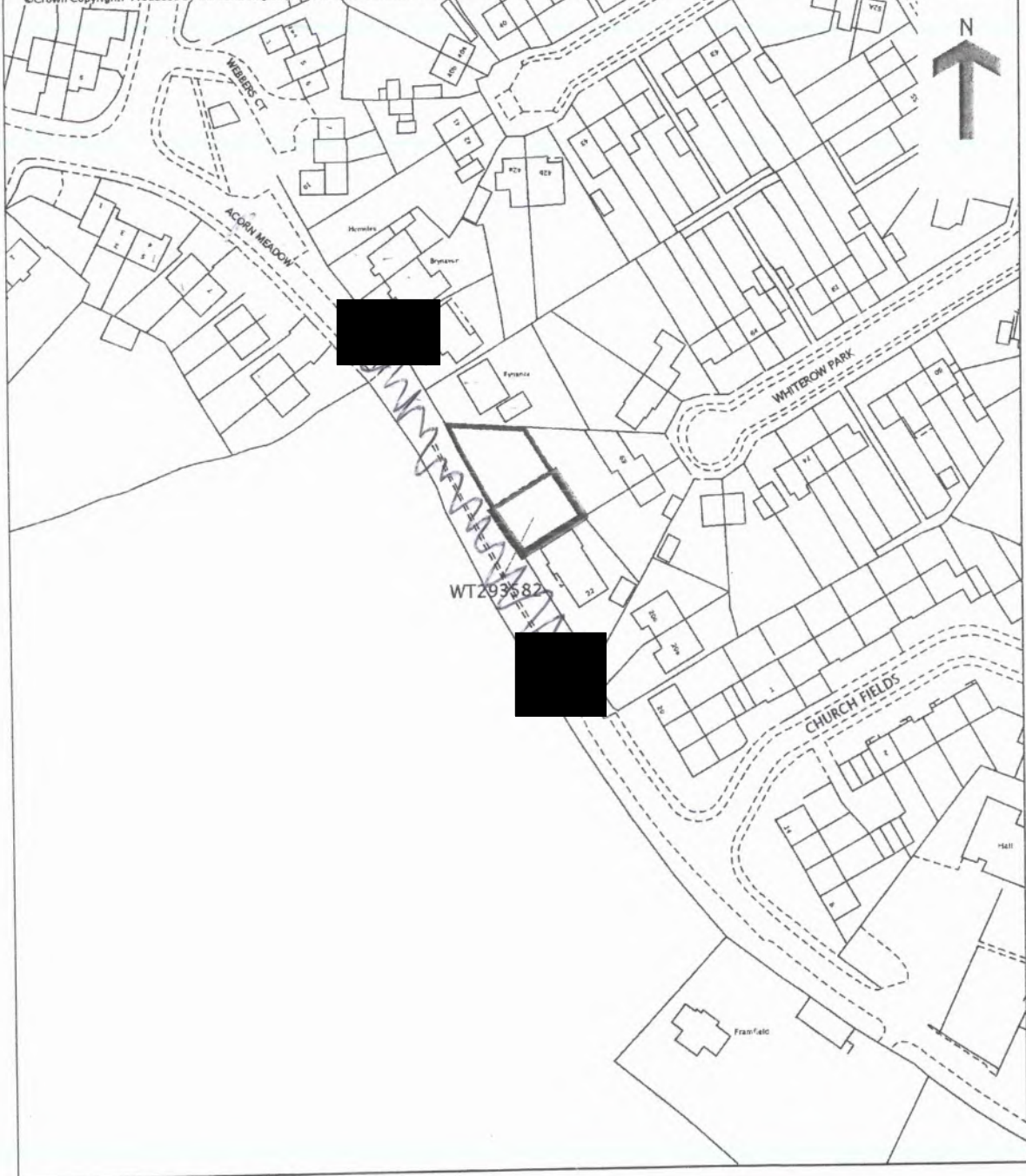

This is a copy of the title plan on 31 MAR 2018 at 18:38:08. This copy does not take account of any application made after that time even if still pending in HM Land Registry when this copy was issued.

This copy is not an 'Official Copy' of the title plan. An official copy of the title plan is admissible in evidence in a court to the same extent as the original. A person is entitled to be indemnified by the registrar if he or she suffers loss by reason of a mistake in an official copy. If you want to obtain an official copy, the HM Land Registry web site explains how to do this.

HM Land Registry endeavours to maintain high quality and scale accuracy of title plan images. The quality and accuracy of any print will depend on your printer, your computer and its print settings. This title plan shows the general position, not the exact line, of the boundaries. It may be subject to distortions in scale. Measurements scaled from this plan may not match measurements between the same points on the ground.

Notes on how to complete the attached evidence form

Please read these notes before starting

1. Please complete the form in person, if possible, and in clear print.
2. Please answer every question as fully as you can. You may feel that several questions ask for the same information, but there is a reason for their being asked in this manner.
3. Please draw the route of the claimed way on the attached plan as carefully as possible and initial each end.
4. The details contained in this form may be used in evidence at a public inquiry, and you may be required to support the information you are providing by appearing in person.
5. If you cannot attend because of ill-health, or for other reasons, please state this clearly on the form.
6. **Please note that the evidence you submit on this form is not confidential.** The owner of the land affected by the route you have used may wish to know who claims they have used the route. He/she may wish to put forward the case that use was with direct permission. It could be prejudicial if he/she did not have sufficient information to comment on the nature of use. If this is the case, a copy of your completed form could be sent to him/her. In the first instance, a summary of the witness forms will be sent.
7. It is important that the way follows a linear route, and is not an area over which you have wandered at large.
8. A landowner can successfully refute a claim for a right of way to be recorded if he/she can show that either the way was used with his/her express permission only, or that he/she prevented access to the way, or that he/she has erected notices to counter any suggestion that there has been any intention to dedicate the way as a public right of way.

Important note

9. The object of this form is simply to reach the truth of the matter, whatever it may be. Witnesses are therefore asked to answer **all** the questions as **fully** as possible, and not keep back any information, whether for or against the public claim; this is of particular importance if the information is to be of real value. Please fill in the questions in clear handwriting.

Please note that the evidence you submit on this form is not confidential as we are obliged under legislation to allow the person(s) affected by the claim access to study and copy documents which we have taken into account when preparing an Order modifying the Map.

Please complete the form in clear writing

1. Personal details

Full name of witness (Mr/Mrs/Miss/Ms)

Alex James Franklin

Address [redacted] Aldeburgh Place

Telephone number [redacted] Date of birth [redacted] ..

Occupation *part-time farmer supervisor.*

(This question is asked so the council can clarify whether your occupation is connected with the person(s) affected by the claim).

2. Description of the path. Please describe, very fully and clearly with references to features on the ground and so on, for example ponds, fences, gates, roads, houses and the precise route used. If you are able, also use grid references.

used to be open ended & was a lovely walk with fields & the great outdoors on 1 side. gave me scenic route to church & Pub. There was an important access point to the country park & it was lovely to be in a town with such easy access to country park. we need that green area and free access to these areas.

3. Please draw the route of the claimed way on the attached plan. Do this as carefully as you can because any change to the Definitive Map may be based exactly on the route you draw. Please initial each end of the path.

4. Believed status of path (please see definitions below)

- (a) A footpath may only be used for walking
 - (b) A bridleway may be used for riding or leading a horse as well as walking. Pedal cycling is also permitted on bridleways provided cyclists give way to riders or pedestrians.
 - (c) A restricted byway may be used by walkers, horse riders (or leading a horse), cyclists and non mechanically propelled vehicles.
 - (c) A Byway Open to All Traffic is a highway over which there is a legal right to use wheeled vehicles of all kinds, including horse drawn vehicles, but which is, in fact, used by the public mainly for walking or riding horses.
-

5. Have you used the above way Yes/No

If so:

- (a) How did you first come to use it?
.....visiting country park with friends.....
- (b) During what years, please specify the dates, eg 1974 – 1989
.....2010 - 2012, current.....
- (c) When did you last use it?period 6 days.....
- (d) Where were you going to and from eg home to school or to shops etc?
.....meeting friends to walk to Southwick pub.....
- (e) For what purpose, e.g. recreation, visiting friends.
.....The question before covers this.....

delivering goods?
.....

- (f) How frequently did you use the way. e.g. daily. about 6 times a year?

..... 5-10 times

- (g) By what means. eg walking. cycling. riding a horse. several means?

..... walking

- (h) Did you see anyone else using the path and by what means?

..... yes several years ago horse riders mainly walkers or cyclists

6. How wide is the way you are claiming?

For example 1 – 4.5 metres. If the width has altered during the period you have known it. for example fences being removed or moved. please specify fully the change and most importantly when the change(s) occurred.

7. The route

- (a) Have you always followed the same route? yes

- (b) If you have ever changed your route can you explain why and give full details?

8. Have there, to your knowledge, ever been on the way:

(a) Signposts/ way marking discs? Please state location and mark the position on plan.

(b) Gates or stiles? Please state location. mark on plan. If so. were the gates ever locked and at what times or dates?

*metal barriers installed to
keep cyclists off. Horses could
no longer get through*

(c) Any notices or signs. e.g. 'Private Road'. 'No Public Right of Way' etc? If so. state where the items were in place or please mark the plan if necessary and state what was or is upon the notice. Dates are helpful.

*Always assumed it was always
open in the past.
and I still do.*

(d) Any other obstructions eg barbed wire?

*not that I've seen but
not sure about alternative possibility*

9. Have you ever worked for or been the tenant of any owner or occupier of land crossed by the way at the time you were using it.

Yes/No

- (a) If yes. please give particulars and dates.
- (b) If yes. did you ever receive any instructions from him/her as to the use of the way by the public? If so. what were they?
- (c) Are you related to any past or present owner or occupier of land crossed by the claimed way? If so. please give details.

10. Have you ever been stopped or turned back when using this way, or do you know of anyone else to whom this has happened? Please give details.

Vaguely recall someone mentioning, I shouldn't be there. All they got was a few choice words.

11. Have you ever been told by any owner or tenant of the land crossed by the way or anyone in their employment, that the way was not public or any comments about its route and/or width? If so, please state when, giving particular dates if possible?

yes - 7-12-11.

-
12. Have you ever been given permission to use the way? If so, by whom and when?

not by anyone.

-
13. Do you believe the owner or occupier was aware of the public using the way? Yes/ No

If yes. why?

Because they always have.
if someone brought a pub they would have
be surprised by passing traffic of
people passing over it. this type of road

14. **Do you know of any documentary evidence eg Enclosure Awards, Tithe Awards, old photographs etc, which you think will support the claim. If so, please give full details and if necessary include copies or information on where the documents are held and may be examined.**

I hereby certify that to the best of my knowledge and belief the facts that I have stated here are true.

I understand that the information on this is not confidential and may be inspected and copied by anyone affected by the claimed right of way.

I ~~am~~/am not willing to attend a public inquiry to give evidence on this matter. if this should prove necessary.

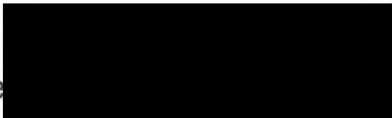
Signature 

Date 14/12/18

Pease ensure that you have drawn the route(s) you used on the attached plan and that you initial both ends of the route.