

HM Land Registry  
Current title plan

Title number **WT268229**  
Ordnance Survey map reference **ST8456SW**  
Scale **1:1250**  
Administrative area **Wiltshire**

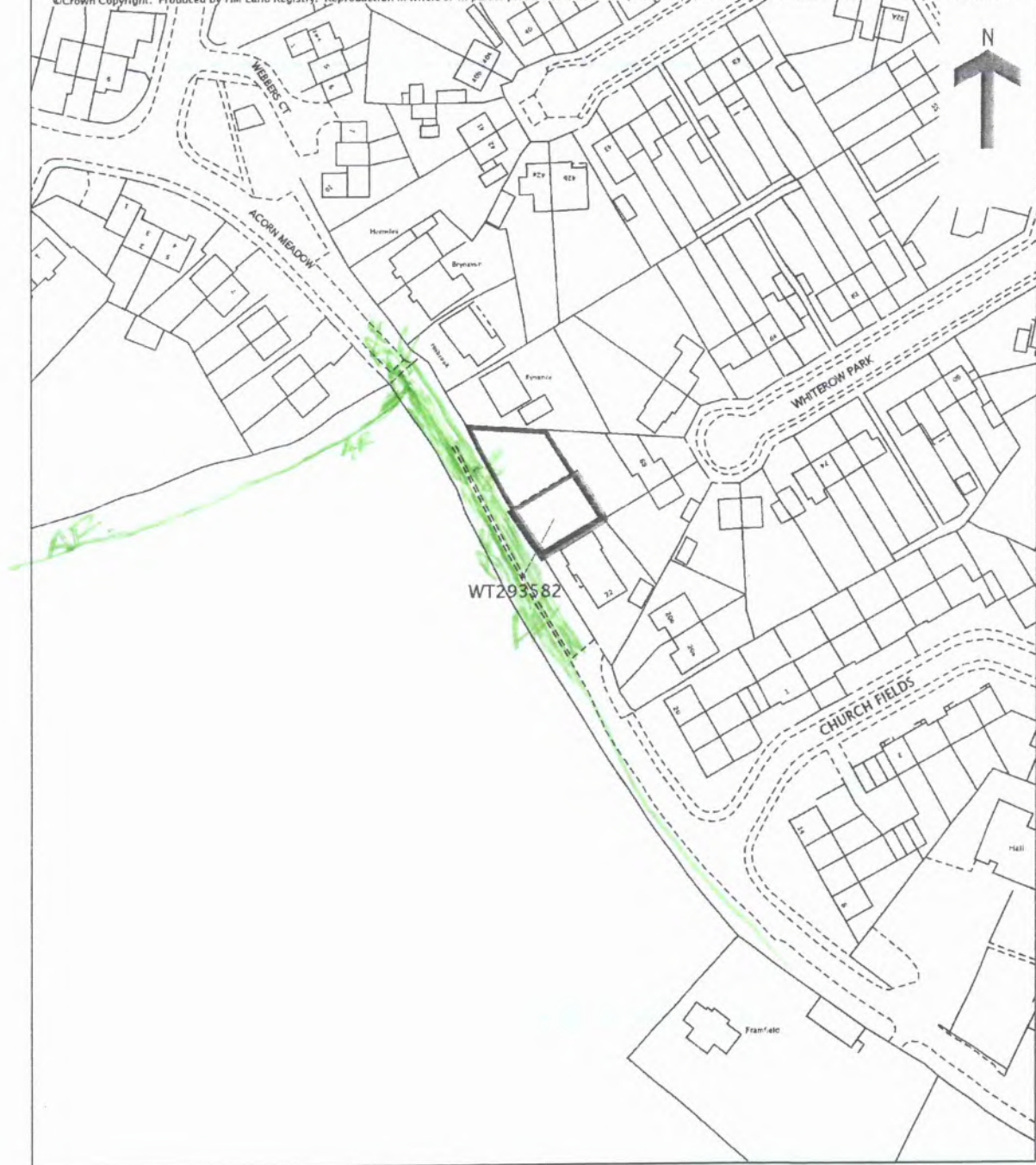

©Crown Copyright. Produced by HM Land Registry. Reproduction in whole or in part is prohibited without the prior written permission of Ordnance Survey. Licence Number 100026316.



This is a copy of the title plan on 31 MAR 2018 at 18:38:08. This copy does not take account of any application made after that time even if still pending in HM Land Registry when this copy was issued.

This copy is not an 'Official Copy' of the title plan. An official copy of the title plan is admissible in evidence in a court to the same extent as the original. A person is entitled to be indemnified by the registrar if he or she suffers loss by reason of a mistake in an official copy. If you want to obtain an official copy, the HM Land Registry web site explains how to do this.

HM Land Registry endeavours to maintain high quality and scale accuracy of title plan images. The quality and accuracy of any print will depend on your printer, your computer and its print settings. This title plan shows the general position, not the exact line, of the boundaries. It may be subject to distortions in scale. Measurements scaled from this plan may not match measurements between the same points on the ground.

This title is dealt with by HM Land Registry, Weymouth Office.

## Notes on how to complete the attached evidence form

Please read these notes before starting

1. Please complete the form in person, if possible, and in clear print.
2. Please answer every question as fully as you can. You may feel that several questions ask for the same information, but there is a reason for their being asked in this manner.
3. Please draw the route of the claimed way on the attached plan as carefully as possible and initial each end.
4. The details contained in this form may be used in evidence at a public inquiry, and you may be required to support the information you are providing by appearing in person.
5. If you cannot attend because of ill-health, or for other reasons, please state this clearly on the form.
6. **Please note that the evidence you submit on this form is not confidential.** The owner of the land affected by the route you have used may wish to know who claims they have used the route. He/she may wish to put forward the case that use was with direct permission. It could be prejudicial if he/she did not have sufficient information to comment on the nature of use. If this is the case, a copy of your completed form could be sent to him/her. In the first instance, a summary of the witness forms will be sent.
7. It is important that the way follows a linear route, and is not an area over which you have wandered at large.
8. A landowner can successfully refute a claim for a right of way to be recorded if he/she can show that either the way was used with his/her express permission only, or that he/she prevented access to the way, or that he/she has erected notices to counter any suggestion that there has been any intention to dedicate the way as a public right of way.

**Important note**

9. The object of this form is simply to reach the truth of the matter, whatever it may be. Witnesses are therefore asked to answer **all** the questions as **fully** as possible, and not keep back any information, whether for or against the public claim; this is of particular importance if the information is to be of real value. Please fill in the questions in clear handwriting.

Please note that the evidence you submit on this form is not confidential as we are obliged under legislation to allow the person(s) affected by the claim access to study and copy documents which we have taken into account when preparing an Order modifying the Map.

Please complete the form in clear writing

1. Personal details

Full name of witness (Mr/Mrs/Miss/Ms) ... NATASHA .....

GILLMAN .....

Address [REDACTED] LAMBROK ROAD .....

TROWBRIDGE WILTSHIRE .....

Telephone number [REDACTED] Date of birth [REDACTED]

Occupation Support worker. .....

(This question is asked so the council can clarify whether your occupation is connected with the person(s) affected by the claim).

---

2. Description of the path. Please describe, very fully and clearly with references to features on the ground and so on, for example ponds, fences, gates, roads, houses and the precise route used. If you are able, also use grid references.

Used to be easy to walk on with the people I support because it was level, space to pass people, and not overgrown. It <sup>was</sup> 5m wide, lined with hedges and had a 1m tarmac strip.

3. Please draw the route of the claimed way on the attached plan. Do this as carefully as you can because any change to the Definitive Map may be based exactly on the route you draw. Please initial each end of the path.

**4. Believed status of path (please see definitions below)**

- (a) A footpath may only be used for walking
- (b) A bridleway may be used for riding or leading a horse as well as walking. Pedal cycling is also permitted on bridleways provided cyclists give way to riders or pedestrians.
- (c) A restricted byway may be used by walkers, horse riders (or leading a horse), cyclists and non mechanically propelled vehicles.
- (c)** A Byway Open to All Traffic is a highway over which there is a legal right to use wheeled vehicles of all kinds, including horse drawn vehicles, but which is, in fact, used by the public mainly for walking or riding horses.

**5. Have you used the above way                      Yes/No**

If so:

- (a) How did you first come to use it?

2001.....

- (b) During what years, please specify the dates, eg 1974 – 1989

2001 – PRESENT.....

- (c) When did you last use it? RECENTLY.....

- (d) Where were you going to and from eg home to school or to shops etc?

I Support Adults with Learning difficulties who live at acorn meadows for cafe. To go shops

- (e) For what purpose, e.g. recreation, visiting friends.

delivering goods?  
.....

- (f) How frequently did you use the way. e.g. daily. about 6 times a year?

*Weekly.*  
.....

- (g) By what means. eg walking. cycling. riding a horse. several means?

*Walking*  
.....

- (h) Did you see anyone else using the path and by what means?

*Cyclists. Walkers.*  
.....

---

**6. How wide is the way you are claiming?**

For example 1 – 4.5 metres. If the width has altered during the period you have known it. for example fences being removed or moved. please specify fully the change and most importantly when the change(s) occurred.

*5m*

---

**7. The route**

- (a) Have you always followed the same route?

*Yes*

- (b) If you have ever changed your route can you explain why and give full details?

---

**8. Have there, to your knowledge, ever been on the way:**

- (a) Signposts/ way marking discs? Please state location and mark the position on plan.

No

- (b) Gates or stiles? Please state location. mark on plan. If so. were the gates ever locked and at what times or dates?

No

- (c) Any notices or signs. e.g. 'Private Road'. 'No Public Right of Way' etc? If so. state where the items were in place or please mark the plan if necessary and state what was or is upon the notice. Dates are helpful.

No

- (d) Any other obstructions eg barbed wire?

posts

---

**9. Have you ever worked for or been the tenant of any owner or occupier of land crossed by the way at the time you were using it.**

Yes  No

- (a) If yes. please give particulars and dates.
- (b) If yes. did you ever receive any instructions from him/her as to the use of the way by the public? If so. what were they?
- (c) Are you related to any past or present owner or occupier of land crossed by the claimed way? If so. please give details.
- 

- 10. Have you ever been stopped or turned back when using this way, or do you know of anyone else to whom this has happened? Please give details.**

Very muddy and slippery.  
Some of people I support  
struggle on stoney area.

---

11. Have you ever been told by any owner or tenant of the land crossed by the way or anyone in their employment, that the way was not public or any comments about its route and/or width? If so, please state when, giving particular dates if possible?

No

- 
12. Have you ever been given permission to use the way? If so, by whom and when?

No

- 
13. Do you believe the owner or occupier was aware of the public using the way?  Yes/ No

If yes. why?

It's obvious

14. Do you know of any documentary evidence eg Enclosure Awards, Tithe Awards, old photographs etc, which you think will support the claim. If so, please give full details and if necessary include copies or information on where the documents are held and may be examined.

No

---

I hereby certify that to the best of my knowledge and belief the facts that I have stated here are true.

I understand that the information on this is not confidential and may be inspected and copied by anyone affected by the claimed right of way.

I ~~am~~/am not willing to attend a public inquiry to give evidence on this matter. if this should prove necessary.

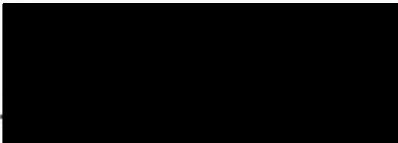
Signature  .....

Date ..14/5/18.....

Pease ensure that you have drawn the route(s) you used on the attached plan and that you initial both ends of the route.

HM Land Registry  
Current title plan

Title number **WT268229**  
Ordnance Survey map reference **ST8456SW**  
Scale **1:1250**  
Administrative area **Wiltshire**



©Crown Copyright. Produced by HM Land Registry. Reproduction in whole or in part is prohibited without the prior written permission of Ordnance Survey. Licence Number 100026316.

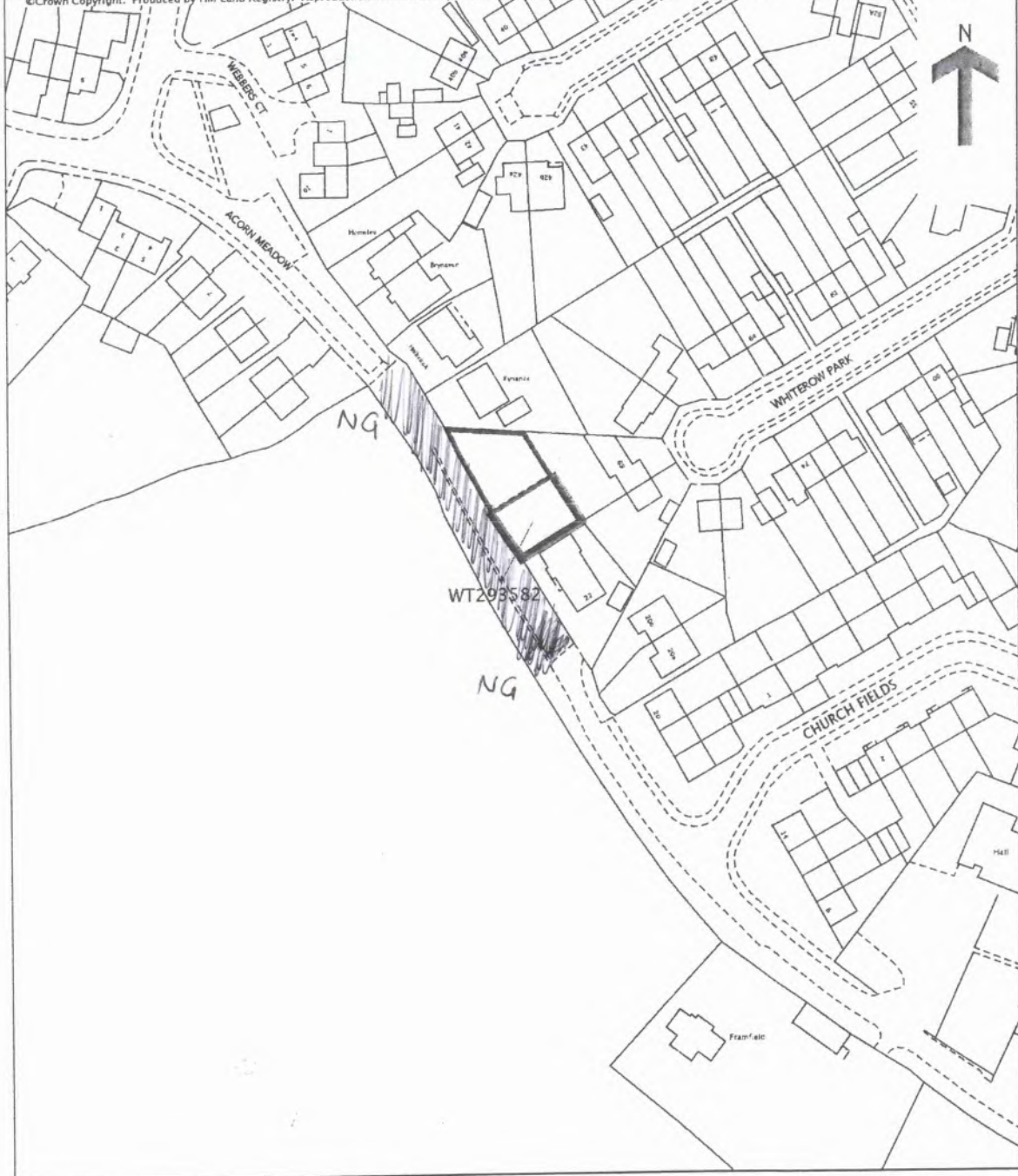

This is a copy of the title plan on 31 MAR 2018 at 18:38:08. This copy does not take account of any application made after that time even if still pending in HM Land Registry when this copy was issued.

This copy is not an 'Official Copy' of the title plan. An official copy of the title plan is admissible in evidence in a court to the same extent as the original. A person is entitled to be indemnified by the registrar if he or she suffers loss by reason of a mistake in an official copy. If you want to obtain an official copy, the HM Land Registry web site explains how to do this.

HM Land Registry endeavours to maintain high quality and scale accuracy of title plan images. The quality and accuracy of any print will depend on your printer, your computer and its print settings. This title plan shows the general position, not the exact line, of the boundaries. It may be subject to distortions in scale. Measurements scaled from this plan may not match measurements between the same points on the ground.

This title is dealt with by HM Land Registry, Weymouth Office.

## Notes on how to complete the attached evidence form

Please read these notes before starting

1. Please complete the form in person, if possible, and in clear print.
2. Please answer every question as fully as you can. You may feel that several questions ask for the same information, but there is a reason for their being asked in this manner.
3. Please draw the route of the claimed way on the attached plan as carefully as possible and initial each end.
4. The details contained in this form may be used in evidence at a public inquiry, and you may be required to support the information you are providing by appearing in person.
5. If you cannot attend because of ill-health, or for other reasons, please state this clearly on the form.
6. **Please note that the evidence you submit on this form is not confidential.** The owner of the land affected by the route you have used may wish to know who claims they have used the route. He/she may wish to put forward the case that use was with direct permission. It could be prejudicial if he/she did not have sufficient information to comment on the nature of use. If this is the case, a copy of your completed form could be sent to him/her. In the first instance, a summary of the witness forms will be sent.
7. It is important that the way follows a linear route, and is not an area over which you have wandered at large.
8. A landowner can successfully refute a claim for a right of way to be recorded if he/she can show that either the way was used with his/her express permission only, or that he/she prevented access to the way, or that he/she has erected notices to counter any suggestion that there has been any intention to dedicate the way as a public right of way.

**Important note**

9. The object of this form is simply to reach the truth of the matter, whatever it may be. Witnesses are therefore asked to answer **all** the questions as **fully** as possible, and not keep back any information, whether for or against the public claim; this is of particular importance if the information is to be of real value. Please fill in the questions in clear handwriting.

Please note that the evidence you submit on this form is not confidential as we are obliged under legislation to allow the person(s) affected by the claim access to study and copy documents which we have taken into account when preparing an Order modifying the Map.

Please complete the form in clear writing

1. Personal details

Full name of witness (Mr/Mrs/Miss/Ms) *Ference*

*Bishop*

Address *Ference A Bishop  
Consultant Solicitor  
BLB Solicitors  
Rodney House, 5 Roundstone Street  
Trowbridge BA14 8DH*

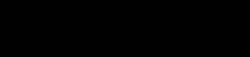
Telephone number  Date of birth .....

Occupation .....

(This question is asked so the council can clarify whether your occupation is connected with the person(s) affected by the claim).

2. Description of the path. Please describe, very fully and clearly with references to features on the ground and so on, for example ponds, fences, gates, roads, houses and the precise route used. If you are able, also use grid references.

*The whole width of  
church lane down  
Stadley from its  
junction with Fosse  
Road to where it  
connects to Lambryk  
Road*

3. Please draw the route of the claimed way on the attached plan. Do this as carefully as you can because any change to the Definitive Map may be based exactly on the route you draw. Please initial each end of the path.

4. Believed status of path (please see definitions below)

- (a) A footpath may only be used for walking
- (b) A bridleway may be used for riding or leading a horse as well as walking. Pedal cycling is also permitted on bridleways provided cyclists give way to riders or pedestrians.
- (c) A restricted byway may be used by walkers, horse riders (or leading a horse), cyclists and non mechanically propelled vehicles.

(c) A Byway Open to All Traffic is a highway over which there is a legal right to use wheeled vehicles of all kinds, including horse drawn vehicles, but which is, in fact, used by the public mainly for walking or riding horses.

5. Have you used the above way Yes/~~No~~

If so:

(a) How did you first come to use it?

1970

(b) During what years, please specify the dates, eg 1974 - 1989

1970 - ~~19~~ 2018

(c) When did you last use it? ..... 2018

(d) Where were you going to and from eg home to school or to shops etc?

visiting clients

(e) For what purpose, e.g. recreation, visiting friends.

delivering goods?

..... visiting clients .....

- (f) How frequently did you use the way. e.g. daily. about 6 times a year?

..... About once a year .....

- (g) By what means. eg walking. cycling. riding a horse. several means?

..... driving .....

- (h) Did you see anyone else using the path and by what means?

..... yes - driving + walking .....

**6. How wide is the way you are claiming?**

For example 1 – 4.5 metres. If the width has altered during the period you have known it. for example fences being removed or moved. please specify fully the change and most importantly when the change(s) occurred.

..... whole width about 4.5m .....

**7. The route**

- (a) Have you always followed the same route?

yes

- (b) If you have ever changed your route can you explain why and give full details?

—

---

8. Have there, to your knowledge, ever been on the way:

- (a) Signposts/ way marking discs? Please state location and mark the position on plan.

No

- (b) Gates or stiles? Please state location. mark on plan. If so. were the gates ever locked and at what times or dates?

No - apart from present obstruction before "Kynance"

- (c) Any notices or signs. e.g. 'Private Road'. 'No Public Right of Way' etc? If so. state where the items were in place or please mark the plan if necessary and state what was or is upon the notice. Dates are helpful.

- 
- (d) Any other obstructions eg barbed wire?

at 14 (b)

---

9. Have you ever worked for or been the tenant of any owner or occupier of land crossed by the way at the time you were using it.

Yes/No

- (a) If yes. please give particulars and dates.
- (b) If yes. did you ever receive any instructions from him/her as to the use of the way by the public? If so. what were they?

No

- (c) Are you related to any past or present owner or occupier of land crossed by the claimed way? If so. please give details.

No

- 
- 10. Have you ever been stopped or turned back when using this way, or do you know of anyone else to whom this has happened? Please give details.**

No

---

11. Have you ever been told by any owner or tenant of the land crossed by the way or anyone in their employment, that the way was not public or any comments about its route and/or width? If so, please state when, giving particular dates if possible?

No

- 
12. Have you ever been given permission to use the way? If so, by whom and when?

No

- 
13. Do you believe the owner or occupier was aware of the public using the way? Yes/No

If yes. why?

/

14. Do you know of any documentary evidence eg Enclosure Awards, Tithe Awards, old photographs etc, which you think will support the claim. If so, please give full details and if necessary include copies or information on where the documents are held and may be examined.

*From enquiries made to the Highway Authority over the years my firm were told that Church Lane is a private street. Please see attached private street works notice dated 3rd July 1961. \**

I hereby certify that to the best of my knowledge and belief the facts that I have stated here are true.

I understand that the information on this is not confidential and may be inspected and copied by anyone affected by the claimed right of way.

I am/am not willing to attend a public inquiry to give evidence on this matter. if this should prove necessary.

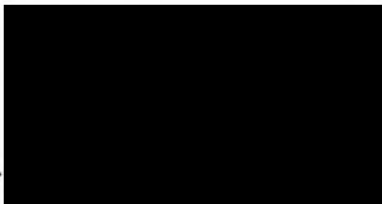
Signature ....  .....

Date ..... *25/07/18* .....

Please ensure that you have drawn the route(s) you used on the attached plan and that you initial both ends of the route.

*\* "Once a highway it always a highway" - Case law.*

HM Land Registry  
Current title plan

Title number **WT268229**  
Ordnance Survey map reference **ST8456SW**  
Scale **1:1250**  
Administrative area **Wiltshire**

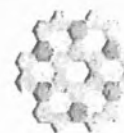

©Crown Copyright. Produced by HM Land Registry. Reproduction in whole or in part is prohibited without the prior written permission of Ordnance Survey. Licence Number 100026316.



This is a copy of the title plan on 31 MAR 2018 at 18:38:08. This copy does not take account of any application made after that time even if still pending in HM Land Registry when this copy was issued.

This copy is not an 'Official Copy' of the title plan. An official copy of the title plan is admissible in evidence in a court to the same extent as the original. A person is entitled to be indemnified by the registrar if he or she suffers loss by reason of a mistake in an official copy. If you want to obtain an official copy, the HM Land Registry web site explains how to do this.

HM Land Registry endeavours to maintain high quality and scale accuracy of title plan images. The quality and accuracy of any print will depend on your printer, your computer and its print settings. This title plan shows the general position, not the exact line, of the boundaries. It may be subject to distortions in scale. Measurements scaled from this plan may not match measurements between the same points on the ground.

HIGHWAYS ACT, 1959. s. 193

**Notice by Street Works Authority requiring payment or security  
in advance of apportionment of Private Street Works Expenses.**

To (†) M/R. S. J. HILLIER,  
[REDACTED] WHITEROW PARK,  
TROWBRIDGE, WILTS.

WHEREAS on the First day of July 1961,  
the\* Trowbridge Urban District Council  
(hereinafter called "the Council") passed under the building byelaws of the Council  
plan No. 4394 deposited by you for the erection of a building  
at the rear of [REDACTED] Whitelow Park, Trowbridge  
which building will have a frontage on to the private street known as  
CHURCH LANE, Upper Studley,  
within the Council's district

AND WHEREAS section 192 of the Highways Act, 1959, applies in this case

NOW THEREFORE TAKE NOTICE that in the opinion of the Council the sum  
of £135 (One hundred and thirty-five pounds) would be recoverable  
under the appropriate private street works code (namely, the code of [1892] ~~[1875]~~) in  
respect of the frontage of the said proposed building on to the said private street if the  
Council were now to carry out such street works in the street as they would require under  
that code before declaring the street to be a highway maintainable at the public  
expense

AND FURTHER the Council, in pursuance of the provisions of the advance  
payments code contained in Part IX of the Highways Act, 1959, and acting as street  
works authority under and for the purposes thereof **HEREBY REQUIRE** you or other  
the owner of the land on which the proposed building is to be erected to pay to the  
Council, or to secure to their satisfaction the payment of, the said sum of £135  
(One hundred and thirty-five pounds).

DATED this Third day of July, 1961.

[REDACTED]  
~~[Town]~~ Clerk [of the Council].

Notes.

\* Insert name of local authority.

† Insert the name and address of the person by whom or on whose behalf the building plans were deposited.

## Notes on how to complete the attached evidence form

### Please read these notes before starting

1. Please complete the form in person, if possible, and in clear print.
2. Please answer every question as fully as you can. You may feel that several questions ask for the same information, but there is a reason for their being asked in this manner.
3. Please draw the route of the claimed way on the attached plan as carefully as possible and initial each end.
4. The details contained in this form may be used in evidence at a public inquiry, and you may be required to support the information you are providing by appearing in person.
5. If you cannot attend because of ill-health, or for other reasons, please state this clearly on the form.
6. **Please note that the evidence you submit on this form is not confidential.** The owner of the land affected by the route you have used may wish to know who claims they have used the route. He/she may wish to put forward the case that use was with direct permission. It could be prejudicial if he/she did not have sufficient information to comment on the nature of use. If this is the case, a copy of your completed form could be sent to him/her. In the first instance, a summary of the witness forms will be sent.
7. It is important that the way follows a linear route, and is not an area over which you have wandered at large.
8. A landowner can successfully refute a claim for a right of way to be recorded if he/she can show that either the way was used with his/her express permission only, or that he/she prevented access to the way, or that he/she has erected notices to counter any suggestion that there has been any intention to dedicate the way as a public right of way.

**Important note**

9. The object of this form is simply to reach the truth of the matter, whatever it may be. Witnesses are therefore asked to answer **all** the questions as **fully** as possible, and not keep back any information, whether for or against the public claim; this is of particular importance if the information is to be of real value. Please fill in the questions in clear handwriting.

Please note that the evidence you submit on this form is not confidential as we are obliged under legislation to allow the person(s) affected by the claim access to study and copy documents which we have taken into account when preparing an Order modifying the Map.

Please complete the form in clear writing

**1. Personal details**

Full name of witness (Mr/Mrs/Miss/Ms) MR  
ROBERT JOHN BRICE CLLr  
Address .. CHURCH FIELDS  
UPPER STUDLEY TROWBRIDGE  
Telephone number [REDACTED] ... Date of birth [REDACTED]  
Occupation Retired Teacher

(This question is asked so the council can clarify whether your occupation is connected with the person(s) affected by the claim).

**2. Description of the path. Please describe, very fully and clearly with references to features on the ground and so on, for example ponds, fences, gates, roads, houses and the precise route used. If you are able, also use grid references.**

From Church Lane to Acorn Meadow  
whole width, 5 mtrs

**3. Please draw the route of the claimed way on the attached plan. Do this as carefully as you can because any change to the Definitive Map may be based exactly on the route you draw. Please initial each end of the path.**

**4. Believed status of path (please see definitions below)**

- (a) A footpath may only be used for walking
- (b) A bridleway may be used for riding or leading a horse as well as walking. Pedal cycling is also permitted on bridleways provided cyclists give way to riders or pedestrians.
- (c) A restricted byway may be used by walkers, horse riders (or leading a horse), cyclists and non mechanically propelled vehicles.
- (c) A Byway Open to All Traffic is a highway over which there is a legal right to use wheeled vehicles of all kinds, including horse drawn vehicles, but which is, in fact, used by the public mainly for walking or riding horses.

---

**5. Have you used the above way**

Yes  No

If so:

- (a) How did you first come to use it?

Going to & from Lambrook Road.....

- (b) During what years, please specify the dates, eg 1974 – 1989

.....1968 – 2018.....

- (c) When did you last use it? ....2017.....

- (d) Where were you going to and from eg home to school or to shops etc?

Going to Community Centre,.....

- (e) For what purpose, e.g. recreation, visiting friends.

delivering goods?

*to Luncheon Club*

- (f) How frequently did you use the way. e.g. daily. about 6 times a year?

*About 10 times a year*

- (g) By what means. eg walking. cycling. riding a horse. several means?

*Walking & cycling*

- (h) Did you see anyone else using the path and by what means?

*Every day walking & cycling*

---

**6. How wide is the way you are claiming?**

For example 1 – 4.5 metres. If the width has altered during the period you have known it. for example fences being removed or moved. please specify fully the change and most importantly when the change(s) occurred.

*Was 5mtrs wide*

*Reduced by 4 mtrs by fences.*

**7. The route**

- (a) Have you always followed the same route? *Yes*

- (b) If you have ever changed your route can you explain why and give full details?

---

8. Have there, to your knowledge, ever been on the way:

- (a) Signposts/ way marking discs? Please state location and mark the position on plan.

No

- (b) Gates or stiles? Please state location. mark on plan. If so. were the gates ever locked and at what times or dates?

Cycle barrier

- (c) Any notices or signs. e.g. 'Private Road'. 'No Public Right of Way' etc? If so. state where the items were in place or please mark the plan if necessary and state what was or is upon the notice. Dates are helpful.

No.

- (d) Any other obstructions eg barbed wire?

No

---

9. Have you ever worked for or been the tenant of any owner or occupier of land crossed by the way at the time you were using it.

~~Yes~~/No

No

(a) If yes. please give particulars and dates.

*No*

(b) If yes. did you ever receive any instructions from him/her as to the use of the way by the public? If so. what were they?

*No*

(c) Are you related to any past or present owner or occupier of land crossed by the claimed way? If so. please give details.

*No*

---

**10. Have you ever been stopped or turned back when using this way, or do you know of anyone else to whom this has happened? Please give details.**

*No*

11. Have you ever been told by any owner or tenant of the land crossed by the way or anyone in their employment, that the way was not public or any comments about its route and/or width? If so, please state when, giving particular dates if possible?

No

- 
12. Have you ever been given permission to use the way? If so, by whom and when?

There has been an established public footpath there for at least 50 years

- 
13. Do you believe the owner or occupier was aware of the public using the way? Yes/No

If yes. why?

Yes because he left room for a narrow path which was tarmaced.

14. Do you know of any documentary evidence eg Enclosure Awards, Tithe Awards, old photographs etc, which you think will support the claim. If so, please give full details and if necessary include copies or information on where the documents are held and may be examined.

No

---

I hereby certify that to the best of my knowledge and belief the facts that I have stated here are true.

I understand that the information on this is not confidential and may be inspected and copied by anyone affected by the claimed right of way.

I am/~~am not~~ willing to attend a public inquiry to give evidence on this matter. if this should prove necessary.

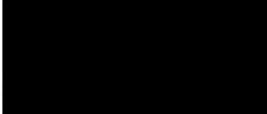
Signature ...  .....

Date ..... 24.07.2018 .....

Pease ensure that you have drawn the route(s) you used on the attached plan and that you initial both ends of the route.

HM Land Registry  
Current title plan

Title number **WT268229**  
Ordnance Survey map reference **ST8456SW**  
Scale **1:1250**  
Administrative area **Wiltshire**



©Crown Copyright. Produced by HM Land Registry. Reproduction in whole or in part is prohibited without the prior written permission of Ordnance Survey. Licence Number 100026316.

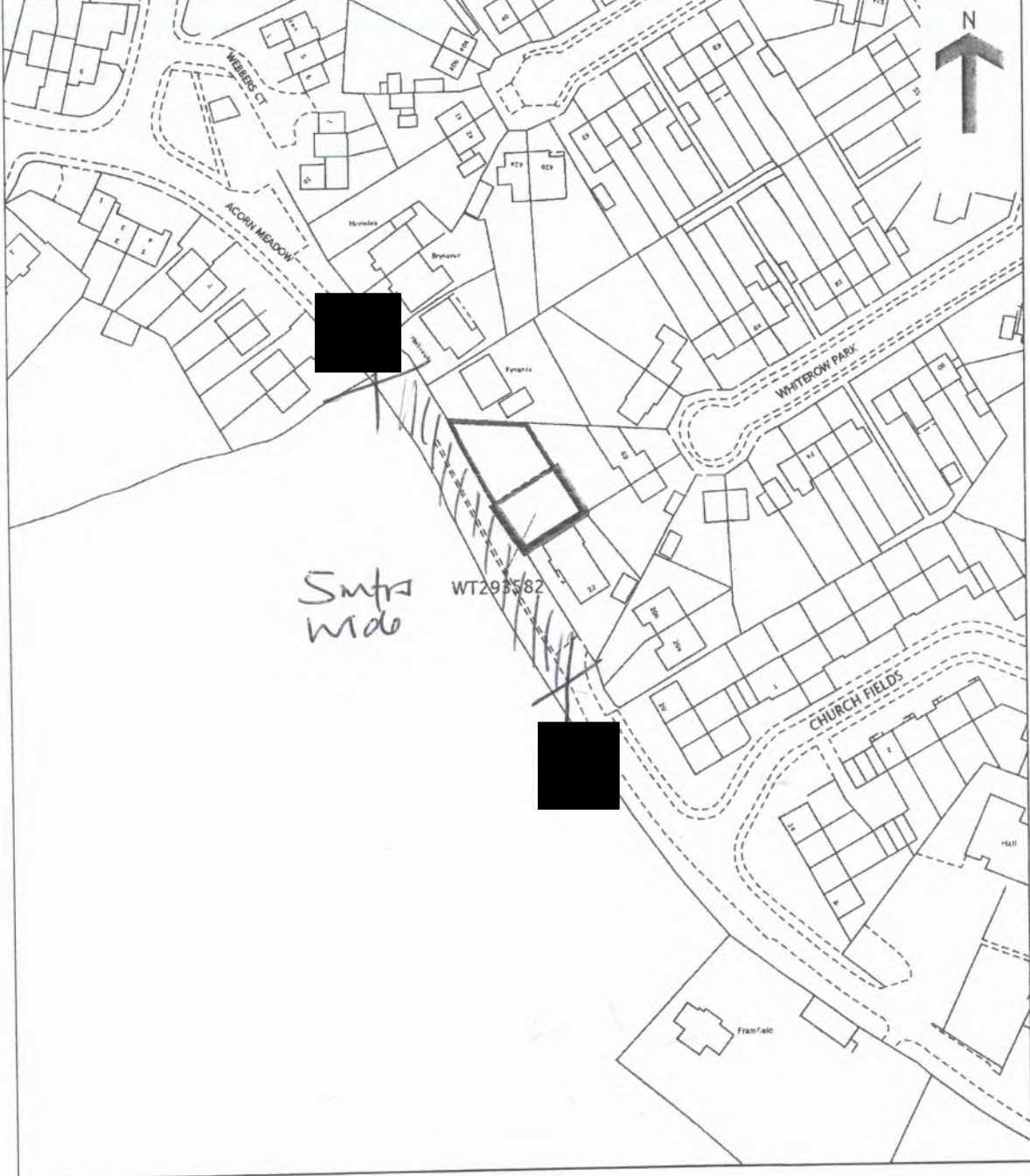

This is a copy of the title plan on 31 MAR 2018 at 18:38:08. This copy does not take account of any application made after that time even if still pending in HM Land Registry when this copy was issued.

This copy is not an 'Official Copy' of the title plan. An official copy of the title plan is admissible in evidence in a court to the same extent as the original. A person is entitled to be indemnified by the registrar if he or she suffers loss by reason of a mistake in an official copy. If you want to obtain an official copy, the HM Land Registry web site explains how to do this.

HM Land Registry endeavours to maintain high quality and scale accuracy of title plan images. The quality and accuracy of any print will depend on your printer, your computer and its print settings. This title plan shows the general position, not the exact line, of the boundaries. It may be subject to distortions in scale. Measurements scaled from this plan may not match measurements between the same points on the ground.

## Notes on how to complete the attached evidence form

### Please read these notes before starting

1. Please complete the form in person, if possible, and in clear print.
2. Please answer every question as fully as you can. You may feel that several questions ask for the same information, but there is a reason for their being asked in this manner.
3. Please draw the route of the claimed way on the attached plan as carefully as possible and initial each end.
4. The details contained in this form may be used in evidence at a public inquiry, and you may be required to support the information you are providing by appearing in person.
5. If you cannot attend because of ill-health, or for other reasons, please state this clearly on the form.
6. **Please note that the evidence you submit on this form is not confidential.** The owner of the land affected by the route you have used may wish to know who claims they have used the route. He/she may wish to put forward the case that use was with direct permission. It could be prejudicial if he/she did not have sufficient information to comment on the nature of use. If this is the case, a copy of your completed form could be sent to him/her. In the first instance, a summary of the witness forms will be sent.
7. It is important that the way follows a linear route, and is not an area over which you have wandered at large.
8. A landowner can successfully refute a claim for a right of way to be recorded if he/she can show that either the way was used with his/her express permission only, or that he/she prevented access to the way, or that he/she has erected notices to counter any suggestion that there has been any intention to dedicate the way as a public right of way.

**Important note**

9. The object of this form is simply to reach the truth of the matter, whatever it may be. Witnesses are therefore asked to answer **all** the questions as **fully** as possible, and not keep back any information, whether for or against the public claim; this is of particular importance if the information is to be of real value. Please fill in the questions in clear handwriting.

Please note that the evidence you submit on this form is not confidential as we are obliged under legislation to allow the person(s) affected by the claim access to study and copy documents which we have taken into account when preparing an Order modifying the Map.

Please complete the form in clear writing

**1. Personal details**

Full name of witness (Mr/Mrs/Miss/Ms) .....

SANDRA FARROW

Address ... ACORN MEADOW

TROWBRIDGE BA14 9

Telephone number ... Date of birth ...

Occupation ... RETIRED

(This question is asked so the council can clarify whether your occupation is connected with the person(s) affected by the claim).

**2. Description of the path. Please describe, very fully and clearly with references to features on the ground and so on, for example ponds, fences, gates, roads, houses and the precise route used. If you are able, also use grid references.**

No obstructions except posts. Where there is now gravel there was grass and we could walk on it all the way up to the hedge boundary of the field. ✓

**3. Please draw the route of the claimed way on the attached plan. Do this as carefully as you can because any change to the Definitive Map may be based exactly on the route you draw. Please initial each end of the path.**

**4. Believed status of path (please see definitions below)**

- (a) A footpath may only be used for walking ✓
  - (b) A bridleway may be used for riding or leading a horse as well as walking. Pedal cycling is also permitted on bridleways provided cyclists give way to riders or pedestrians.
  - (c) A restricted byway may be used by walkers, horse riders (or leading a horse), cyclists and non mechanically propelled vehicles.
  - (c) A Byway Open to All Traffic is a highway over which there is a legal right to use wheeled vehicles of all kinds, including horse drawn vehicles, but which is, in fact, used by the public mainly for walking or riding horses.
- 

**5. Have you used the above way** Yes/~~No~~

If so:

- (a) How did you first come to use it?  
..... ACCESS .....
- (b) During what years, please specify the dates, eg 1974 – 1989  
..... 1976 - PRESENT .....
- (c) When did you last use it? ..... 28.5.18 .....
- (d) Where were you going to and from eg home to school or to shops etc?  
..... WALKING DOGS .....
- (e) For what purpose, e.g. recreation, visiting friends.

delivering goods?

..... WALKING DOGS .....

- (f) How frequently did you use the way. e.g. daily. about 6 times a year?

..... DAILY .....

- (g) By what means. eg walking. cycling. riding a horse. several means?

..... WALKING .....

- (h) Did you see anyone else using the path and by what means?

..... YES MAINLY ACCESS .....

---

**6. How wide is the way you are claiming?**

For example 1 – 4.5 metres. If the width has altered during the period you have known it. for example fences being removed or moved. please specify fully the change and most importantly when the change(s) occurred.

5m.

---

**7. The route**

- (a) Have you always followed the same route? YES

- (b) If you have ever changed your route can you explain why and give full details?

---

8. Have there, to your knowledge, ever been on the way:

- (a) Signposts/ way marking discs? Please state location and mark the position on plan.

NO

- (b) Gates or stiles? Please state location. mark on plan. If so. were the gates ever locked and at what times or dates?

NO

- (c) Any notices or signs. e.g. 'Private Road'. 'No Public Right of Way' etc? If so. state where the items were in place or please mark the plan if necessary and state what was or is upon the notice. Dates are helpful.

NO

- (d) Any other obstructions eg barbed wire?

NO

---

9. Have you ever worked for or been the tenant of any owner or occupier of land crossed by the way at the time you were using it.

Yes/No

NO

- (a) If yes. please give particulars and dates.
- (b) If yes. did you ever receive any instructions from him/her as to the use of the way by the public? If so. what were they?
- (c) Are you related to any past or present owner or occupier of land crossed by the claimed way? If so. please give details.

NO

- 
- 10. Have you ever been stopped or turned back when using this way, or do you know of anyone else to whom this has happened? Please give details.**

NO

11. Have you ever been told by any owner or tenant of the land crossed by the way or anyone in their employment, that the way was not public or any comments about its route and/or width? If so, please state when, giving particular dates if possible?

NO

- 
12. Have you ever been given permission to use the way? If so, by whom and when?

NO

- 
13. Do you believe the owner or occupier was aware of the public using the way? Yes/No

If yes. why?

DONT KNOW

14. Do you know of any documentary evidence eg Enclosure Awards, Tithe Awards, old photographs etc, which you think will support the claim. If so, please give full details and if necessary include copies or information on where the documents are held and may be examined.

NO

---

I hereby certify that to the best of my knowledge and belief the facts that I have stated here are true.

I understand that the information on this is not confidential and may be inspected and copied by anyone affected by the claimed right of way.

~~I am~~/am not willing to attend a public inquiry to give evidence on this matter. if this should prove necessary.

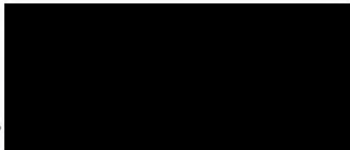
Signature ..  .....

Date ..... 28.5.18 .....

Pease ensure that you have drawn the route(s) you used on the attached plan and that you initial both ends of the route.

HM Land Registry  
Current title plan

Title number **WT268229**  
Ordnance Survey map reference **ST8456SW**  
Scale **1:1250**  
Administrative area **Wiltshire**



© Crown Copyright. Produced by HM Land Registry. Reproduction in whole or in part is prohibited without the prior written permission of Ordnance Survey. Licence Number 100026316.

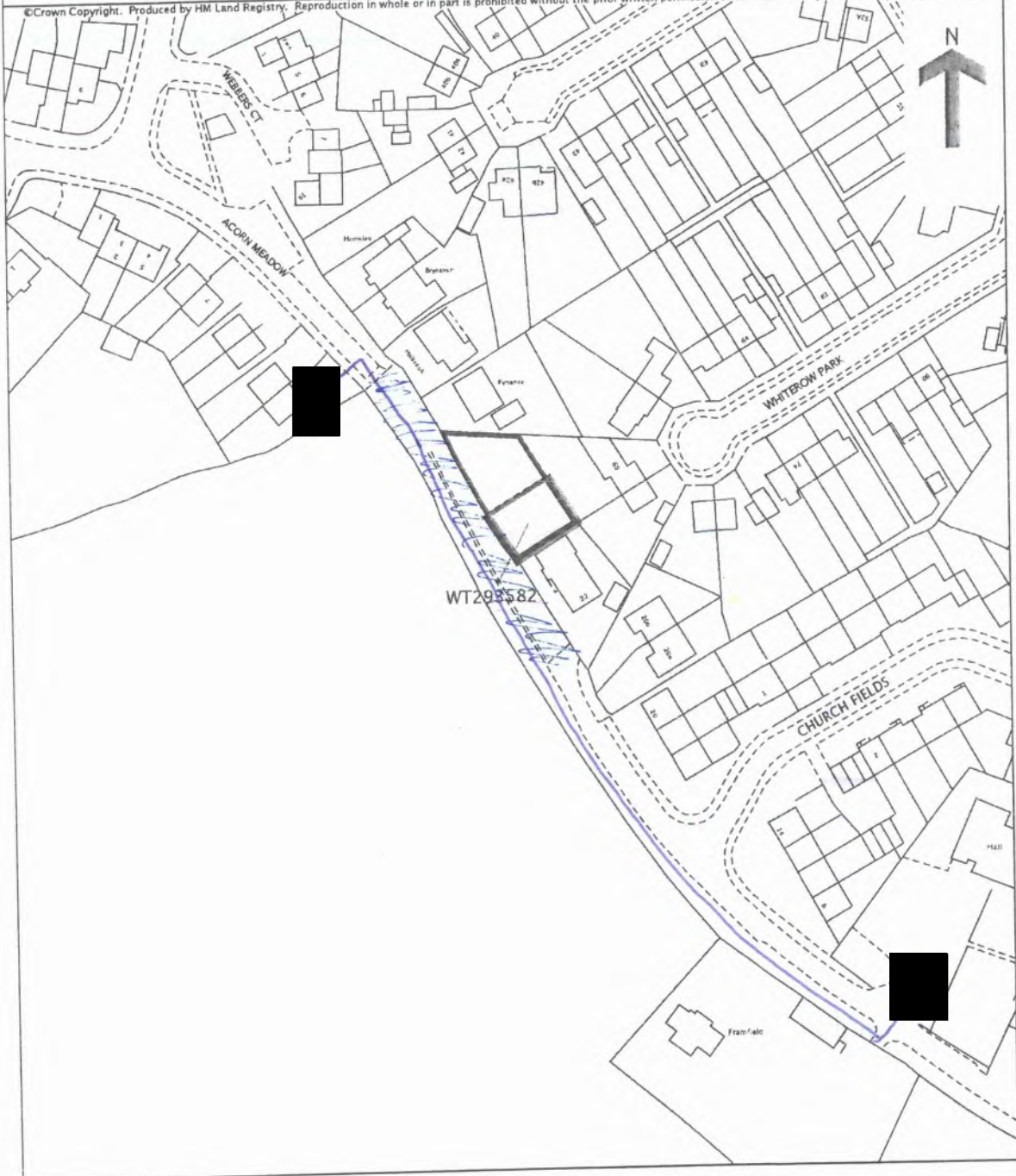

This is a copy of the title plan on 31 MAR 2018 at 18:38:08. This copy does not take account of any application made after that time even if still pending in HM Land Registry when this copy was issued.

This copy is not an 'Official Copy' of the title plan. An official copy of the title plan is admissible in evidence in a court to the same extent as the original. A person is entitled to be indemnified by the registrar if he or she suffers loss by reason of a mistake in an official copy. If you want to obtain an official copy, the HM Land Registry web site explains how to do this.

HM Land Registry endeavours to maintain high quality and scale accuracy of title plan images. The quality and accuracy of any print will depend on your printer, your computer and its print settings. This title plan shows the general position, not the exact line, of the boundaries. It may be subject to distortions in scale. Measurements scaled from this plan may not match measurements between the same points on the ground.

## Notes on how to complete the attached evidence form

### Please read these notes before starting

1. Please complete the form in person, if possible, and in clear print.
2. Please answer every question as fully as you can. You may feel that several questions ask for the same information, but there is a reason for their being asked in this manner.
3. Please draw the route of the claimed way on the attached plan as carefully as possible and initial each end.
4. The details contained in this form may be used in evidence at a public inquiry, and you may be required to support the information you are providing by appearing in person.
5. If you cannot attend because of ill-health, or for other reasons, please state this clearly on the form.
6. **Please note that the evidence you submit on this form is not confidential.** The owner of the land affected by the route you have used may wish to know who claims they have used the route. He/she may wish to put forward the case that use was with direct permission. It could be prejudicial if he/she did not have sufficient information to comment on the nature of use. If this is the case, a copy of your completed form could be sent to him/her. In the first instance, a summary of the witness forms will be sent.
7. It is important that the way follows a linear route, and is not an area over which you have wandered at large.
8. A landowner can successfully refute a claim for a right of way to be recorded if he/she can show that either the way was used with his/her express permission only, or that he/she prevented access to the way, or that he/she has erected notices to counter any suggestion that there has been any intention to dedicate the way as a public right of way.

**Important note**

9. The object of this form is simply to reach the truth of the matter, whatever it may be. Witnesses are therefore asked to answer **all** the questions as **fully** as possible, and not keep back any information, whether for or against the public claim; this is of particular importance if the information is to be of real value. Please fill in the questions in clear handwriting.

Please note that the evidence you submit on this form is not confidential as we are obliged under legislation to allow the person(s) affected by the claim access to study and copy documents which we have taken into account when preparing an Order modifying the Map.

Please complete the form in clear writing

1. Personal details

Full name of witness (Mr/Mrs/Miss/Ms) .....

VAUEHAN VICTOR KNIGHT .....

Address [REDACTED] LAMBROK ROAD .....

TROWBRIDGE, WILTS. BA14 9 [REDACTED] .....

Telephone number [REDACTED] Date of birth [REDACTED]

Occupation ..... RETIRED .....

(This question is asked so the council can clarify whether your occupation is connected with the person(s) affected by the claim).

2. Description of the path. Please describe, very fully and clearly with references to features on the ground and so on, for example ponds, fences, gates, roads, houses and the precise route used. If you are able, also use grid references.

ENTER FROM NORTH END  
HEDGE'S ON BOTH SIDES  
SEVERAL LARGE TREES,  
ON THE LEFT HAND SIDE  
THERE WAS A WOODEN FENCE  
WITH A GATE, USED AS A BACK  
ENTRANCE TO A HOUSE IN  
WHITEROW PARK

3. Please draw the route of the claimed way on the attached plan. Do this as carefully as you can because any change to the Definitive Map may be based exactly on the route you draw. Please initial each end of the path.

**4. Believed status of path (please see definitions below)**

- (a) A footpath may only be used for walking
- (b) A bridleway may be used for riding or leading a horse as well as walking. Pedal cycling is also permitted on bridleways provided cyclists give way to riders or pedestrians.
- (c) A restricted byway may be used by walkers, horse riders (or leading a horse), cyclists and non mechanically propelled vehicles.
- (c) A Byway Open to All Traffic is a highway over which there is a legal right to use wheeled vehicles of all kinds, including horse drawn vehicles, but which is, in fact, used by the public mainly for walking or riding horses.

**5. Have you used the above way**      **Yes/No**

If so:

- (a) How did you first come to use it?  
 ... AS A SHORT CUT ...
- (b) During what years, please specify the dates, eg 1974 – 1989  
 ... 1956 TO PRESENT DAY ...
- (c) When did you last use it? ... WEEKLY ...
- (d) Where were you going to and from eg home to school or to shops etc?  
 ... SHOPS, HOPE CENTRE, SOUTHWICK ...
- (e) For what purpose, e.g. recreation, visiting friends.

delivering goods?

.....

- (f) How frequently did you use the way. e.g. daily. about 6 times a year?

..... WEEKLY .....

- (g) By what means. eg walking. cycling. riding a horse. several means?

..... WALKING. CYCLING .....

- (h) Did you see anyone else using the path and by what means?

..... THERE IS USED A LOT BY PEOPLE, WALKING OR ON A BICK. ....

### 6. How wide is the way you are claiming?

For example 1 – 4.5 metres. If the width has altered during the period you have known it. for example fences being removed or moved. please specify fully the change and most importantly when the change(s) occurred.

APPROX 4 METRES, SEVERAL HOUSES AND CAR PARKING ON NORTH SIDE

### 7. The route

- (a) Have you always followed the same route?

YES

- (b) If you have ever changed your route can you explain why and give full details?

**8. Have there, to your knowledge, ever been on the way:**

- (a) Signposts/ way marking discs? Please state location and mark the position on plan.

*NONE*

- (b) Gates or stiles? Please state location. mark on plan. If so. were the gates ever locked and at what times or dates?

*NONE*

- (c) Any notices or signs. e.g. 'Private Road'. 'No Public Right of Way' etc? If so. state where the items were in place or please mark the plan if necessary and state what was or is upon the notice. Dates are helpful.

*NONE*

- (d) Any other obstructions eg barbed wire?

*NONE*

---

- 9. Have you ever worked for or been the tenant of any owner or occupier of land crossed by the way at the time you were using it.**

~~Yes~~/No

- (a) If yes. please give particulars and dates.
- (b) If yes. did you ever receive any instructions from him/her as to the use of the way by the public? If so. what were they?
- (c) Are you related to any past or present owner or occupier of land crossed by the claimed way? If so. please give details.

NO

- 
10. Have you ever been stopped or turned back when using this way, or do you know of anyone else to whom this has happened? Please give details.

I HAVE NEVER BEEN STOPPED  
ALL PEOPLE I HAVE TALKED TO  
HAVE NEVER BEEN STOPPED

---

11. Have you ever been told by any owner or tenant of the land crossed by the way or anyone in their employment, that the way was not public or any comments about its route and/or width? If so, please state when, giving particular dates if possible?

NO

- 
12. Have you ever been given permission to use the way? If so, by whom and when?

NO

- 
13. Do you believe the owner or occupier was aware of the public using the way? Yes/~~No~~

If yes. why?

BECAUSE OF THE AMOUNT  
OF USE,

14. Do you know of any documentary evidence eg Enclosure Awards, Tithe Awards, old photographs etc, which you think will support the claim. If so, please give full details and if necessary include copies or information on where the documents are held and may be examined.

NO

---

I hereby certify that to the best of my knowledge and belief the facts that I have stated here are true.

I understand that the information on this is not confidential and may be inspected and copied by anyone affected by the claimed right of way.

I am/~~am not~~ willing to attend a public inquiry to give evidence on this matter. if this should prove necessary.

Signature ...  ...

Date ..... 15-5-2018 .....

Pease ensure that you have drawn the route(s) you used on the attached plan and that you initial both ends of the route.

HM Land Registry  
Current title plan

Title number **WT268229**  
Ordnance Survey map reference **ST8456SW**  
Scale **1:1250**  
Administrative area **Wiltshire**

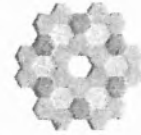

©Crown Copyright. Produced by HM Land Registry. Reproduction in whole or in part is prohibited without the prior written permission of Ordnance Survey. Licence Number 100026316.



This is a copy of the title plan on 31 MAR 2018 at 18:38:08. This copy does not take account of any application made after that time even if still pending in HM Land Registry when this copy was issued.

This copy is not an 'Official Copy' of the title plan. An official copy of the title plan is admissible in evidence in a court to the same extent as the original. A person is entitled to be indemnified by the registrar if he or she suffers loss by reason of a mistake in an official copy. If you want to obtain an official copy, the HM Land Registry web site explains how to do this.

HM Land Registry endeavours to maintain high quality and scale accuracy of title plan images. The quality and accuracy of any print will depend on your printer, your computer and its print settings. This title plan shows the general position, not the exact line, of the boundaries. It may be subject to distortions in scale. Measurements scaled from this plan may not match measurements between the same points on the ground.

This title is dealt with by HM Land Registry, Weymouth Office.

## Notes on how to complete the attached evidence form

### Please read these notes before starting

1. Please complete the form in person, if possible, and in clear print.
2. Please answer every question as fully as you can. You may feel that several questions ask for the same information, but there is a reason for their being asked in this manner.
3. Please draw the route of the claimed way on the attached plan as carefully as possible and initial each end.
4. The details contained in this form may be used in evidence at a public inquiry, and you may be required to support the information you are providing by appearing in person.
5. If you cannot attend because of ill-health, or for other reasons, please state this clearly on the form.
6. **Please note that the evidence you submit on this form is not confidential.** The owner of the land affected by the route you have used may wish to know who claims they have used the route. He/she may wish to put forward the case that use was with direct permission. It could be prejudicial if he/she did not have sufficient information to comment on the nature of use. If this is the case, a copy of your completed form could be sent to him/her. In the first instance, a summary of the witness forms will be sent.
7. It is important that the way follows a linear route, and is not an area over which you have wandered at large.
8. A landowner can successfully refute a claim for a right of way to be recorded if he/she can show that either the way was used with his/her express permission only, or that he/she prevented access to the way, or that he/she has erected notices to counter any suggestion that there has been any intention to dedicate the way as a public right of way.

**Important note**

9. The object of this form is simply to reach the truth of the matter, whatever it may be. Witnesses are therefore asked to answer **all** the questions as **fully** as possible, and not keep back any information, whether for or against the public claim; this is of particular importance if the information is to be of real value. Please fill in the questions in clear handwriting.

Please note that the evidence you submit on this form is not confidential as we are obliged under legislation to allow the person(s) affected by the claim access to study and copy documents which we have taken into account when preparing an Order modifying the Map.

Please complete the form in clear writing

**1. Personal details**

Full name of witness (Mr/Mrs/Miss/Ms) .....

MR HARRY GATES & MRS MARIE GATES .....

Address [REDACTED] ACORN MEADOW .....

[REDACTED] TROWBRIDGE .....

Telephone number ..... Date of birth [REDACTED] / [REDACTED]

Occupation ... RETIRED .....

(This question is asked so the council can clarify whether your occupation is connected with the person(s) affected by the claim).

---

**2. Description of the path. Please describe, very fully and clearly with references to features on the ground and so on, for example ponds, fences, gates, roads, houses and the precise route used. If you are able, also use grid references.**

1 meter wide path (tarmac) 4 meter of  
Grassy walk way lined with hedgerow  
this allowed plenty of room when walking  
in groups and passing other people.  
we also stopped to pick fruit and  
socialise

**3. Please draw the route of the claimed way on the attached plan. Do this as carefully as you can because any change to the Definitive Map may be based exactly on the route you draw. Please initial each end of the path.**

4. Believed status of path (please see definitions below)

- (a) A footpath may only be used for walking
- (b) A bridleway may be used for riding or leading a horse as well as walking. Pedal cycling is also permitted on bridleways provided cyclists give way to riders or pedestrians.
- (c) A restricted byway may be used by walkers, horse riders (or leading a horse), cyclists and non mechanically propelled vehicles.
- (c) A Byway Open to All Traffic is a highway over which there is a legal right to use wheeled vehicles of all kinds, including horse drawn vehicles, but which is, in fact, used by the public mainly for walking or riding horses.

5. Have you used the above way

Yes/No

If so:

- (a) How did you first come to use it?

It was a direct route to Frome Rd.

- (b) During what years, please specify the dates, eg 1974 – 1989

1998 – present

- (c) When did you last use it? A week ago

- (d) Where were you going to and from eg home to school or to shops etc?

Coming home from Town by bus

- (e) For what purpose, e.g. recreation, visiting friends.

Shopping

delivering goods?

.....

- (f) How frequently did you use the way. e.g. daily. about 6 times a year?

..... Once a month .....

- (g) By what means. eg walking. cycling. riding a horse. several means?

..... Walking .....

- (h) Did you see anyone else using the path and by what means?

..... Yes - Walking .....

---

**6. How wide is the way you are claiming?**

For example 1 – 4.5 metres. If the width has altered during the period you have known it. for example fences being removed or moved. please specify fully the change and most importantly when the change(s) occurred.

5m

---

**7. The route**

- (a) Have you always followed the same route?

Yes

- (b) If you have ever changed your route can you explain why and give full details?

---

**8. Have there, to your knowledge, ever been on the way:**

- (a) Signposts/ way marking discs? Please state location and mark the position on plan.

\_\_\_\_\_

- (b) Gates or stiles? Please state location. mark on plan. If so. were the gates ever locked and at what times or dates?

\_\_\_\_\_

- (c) Any notices or signs. e.g. 'Private Road'. 'No Public Right of Way' etc? If so. state where the items were in place or please mark the plan if necessary and state what was or is upon the notice. Dates are helpful.

\_\_\_\_\_

- (d) Any other obstructions eg barbed wire?

\_\_\_\_\_

---

**9. Have you ever worked for or been the tenant of any owner or occupier of land crossed by the way at the time you were using it.**

Yes/No

- (a) If yes. please give particulars and dates.
- (b) If yes. did you ever receive any instructions from him/her as to the use of the way by the public? If so. what were they?
- (c) Are you related to any past or present owner or occupier of land crossed by the claimed way? If so. please give details.

No

---

- 10. Have you ever been stopped or turned back when using this way, or do you know of anyone else to whom this has happened? Please give details.**

No

---

11. Have you ever been told by any owner or tenant of the land crossed by the way or anyone in their employment, that the way was not public or any comments about its route and/or width? If so, please state when, giving particular dates if possible?

- 
12. Have you ever been given permission to use the way? If so, by whom and when?

- 
13. Do you believe the owner or occupier was aware of the public using the way? Yes/No

If yes. why?

14. Do you know of any documentary evidence eg Enclosure Awards, Tithe Awards, old photographs etc, which you think will support the claim. If so, please give full details and if necessary include copies or information on where the documents are held and may be examined.

---

I hereby certify that to the best of my knowledge and belief the facts that I have stated here are true.

I understand that the information on this is not confidential and may be inspected and copied by anyone affected by the claimed right of way.

I am/~~am not~~ willing to attend a public inquiry to give evidence on this matter. if this should prove necessary.

Signature ..

Date ...26-5-18.....

Pease ensure that you have drawn the route(s) you used on the attached plan and that you initial both ends of the route.



## Notes on how to complete the attached evidence form

### Please read these notes before starting

1. Please complete the form in person, if possible, and in clear print.
2. Please answer every question as fully as you can. You may feel that several questions ask for the same information, but there is a reason for their being asked in this manner.
3. Please draw the route of the claimed way on the attached plan as carefully as possible and initial each end.
4. The details contained in this form may be used in evidence at a public inquiry, and you may be required to support the information you are providing by appearing in person.
5. If you cannot attend because of ill-health, or for other reasons, please state this clearly on the form.
6. **Please note that the evidence you submit on this form is not confidential.** The owner of the land affected by the route you have used may wish to know who claims they have used the route. He/she may wish to put forward the case that use was with direct permission. It could be prejudicial if he/she did not have sufficient information to comment on the nature of use. If this is the case, a copy of your completed form could be sent to him/her. In the first instance, a summary of the witness forms will be sent.
7. It is important that the way follows a linear route, and is not an area over which you have wandered at large.
8. A landowner can successfully refute a claim for a right of way to be recorded if he/she can show that either the way was used with his/her express permission only, or that he/she prevented access to the way, or that he/she has erected notices to counter any suggestion that there has been any intention to dedicate the way as a public right of way.

**Important note**

9. The object of this form is simply to reach the truth of the matter, whatever it may be. Witnesses are therefore asked to answer **all** the questions as **fully** as possible, and not keep back any information, whether for or against the public claim; this is of particular importance if the information is to be of real value. Please fill in the questions in clear handwriting.

Please note that the evidence you submit on this form is not confidential as we are obliged under legislation to allow the person(s) affected by the claim access to study and copy documents which we have taken into account when preparing an Order modifying the Map.

Please complete the form in clear writing

**1. Personal details**

Full name of witness (Mr/Mrs/Miss/Ms) .....

Louise Bradshaw .....

Address [redacted] SE Johns Crescent .....

Trowbridge BA14 9 [redacted] .....

Telephone number [redacted] Date of birth [redacted] .....

Occupation Part time - Clarendon school .....

(This question is asked so the council can clarify whether your occupation is connected with the person(s) affected by the claim).

---

**2. Description of the path. Please describe, very fully and clearly with references to features on the ground and so on, for example ponds, fences, gates, roads, houses and the precise route used. If you are able, also use grid references.**

Tarmac path with 5m grass on left, and 1 metre on right, enclosed by hedges both sides

**3. Please draw the route of the claimed way on the attached plan. Do this as carefully as you can because any change to the Definitive Map may be based exactly on the route you draw. Please initial each end of the path.**

**4. Believed status of path (please see definitions below)**

- (a) A footpath may only be used for walking
- (b) A bridleway may be used for riding or leading a horse as well as walking. Pedal cycling is also permitted on bridleways provided cyclists give way to riders or pedestrians.
- (c) A restricted byway may be used by walkers, horse riders (or leading a horse), cyclists and non mechanically propelled vehicles.
- (c) A Byway Open to All Traffic is a highway over which there is a legal right to use wheeled vehicles of all kinds, including horse drawn vehicles, but which is, in fact, used by the public mainly for walking or riding horses.

---

**5. Have you used the above way**

**Yes/No**

If so:

- (a) How did you first come to use it?  
..... Walking + cycling .....
- (b) During what years, please specify the dates, eg 1974 – 1989  
..... 1974 - present .....
- (c) When did you last use it? ..... Feb '18 .....
- (d) Where were you going to and from eg home to school or to shops etc?  
..... Shops .....
- (e) For what purpose, e.g. recreation, visiting friends,  
..... Shopping .....

delivering goods?  
.....

- (f) How frequently did you use the way, e.g. daily, about 6 times a year?

..... *At least a few times per week* .....

- (g) By what means, eg walking, cycling, riding a horse, several means?

..... *walking or cycling.* .....

- (h) Did you see anyone else using the path and by what means?

..... *Walking* .....

---

**6. How wide is the way you are claiming?**

For example 1 – 4.5 metres. If the width has altered during the period you have known it, for example fences being removed or moved, please specify fully the change and most importantly when the change(s) occurred.

*5 metres*

---

**7. The route**

- (a) Have you always followed the same route?

*Not always*

- (b) If you have ever changed your route can you explain why and give full details?

*Up Manor Road - depends on weather, and time*

---

**8. Have there, to your knowledge, ever been on the way:**

- (a) Signposts/ way marking discs? Please state location and mark the position on plan.

*No*

- (b) Gates or stiles? Please state location, mark on plan. If so, were the gates ever locked and at what times or dates?

*Just posts - not always*

- (c) Any notices or signs, e.g. 'Private Road', 'No Public Right of Way' etc? If so, state where the items were in place or please mark the plan if necessary and state what was or is upon the notice. Dates are helpful.

*No*

- (d) Any other obstructions eg barbed wire?

*No*

---

**9. Have you ever worked for or been the tenant of any owner or occupier of land crossed by the way at the time you were using it.**

Yes/No

- (a) If yes, please give particulars and dates.
- (b) If yes, did you ever receive any instructions from him/her as to the use of the way by the public? If so, what were they?
- (c) Are you related to any past or present owner or occupier of land crossed by the claimed way? If so, please give details.

---

**10. Have you ever been stopped or turned back when using this way, or do you know of anyone else to whom this has happened? Please give details.**

No

11. Have you ever been told by any owner or tenant of the land crossed by the way or anyone in their employment, that the way was not public or any comments about its route and/or width? If so, please state when, giving particular dates if possible?

No

- 
12. Have you ever been given permission to use the way? If so, by whom and when?

No

- 
13. Do you believe the owner or occupier was aware of the public using the way? Yes/No

If yes, why?

When he bought the land he'd have seen people using it.

14. Do you know of any documentary evidence eg Enclosure Awards, Tithe Awards, old photographs etc, which you think will support the claim. If so, please give full details and if necessary include copies or information on where the documents are held and may be examined.

No

---

I hereby certify that to the best of my knowledge and belief the facts that I have stated here are true.

I understand that the information on this is not confidential and may be inspected and copied by anyone affected by the claimed right of way.

I ~~am~~ am not willing to attend a public inquiry to give evidence on this matter, if this should prove necessary.

Signature



Date

19/6/18

Please ensure that you have drawn the route(s) you used on the attached plan and that you initial both ends of the route.

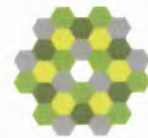

© Crown Copyright. Produced by HM Land Registry. Reproduction in whole or in part is prohibited without the prior written permission of Ordnance Survey. Licence Number 100026316.

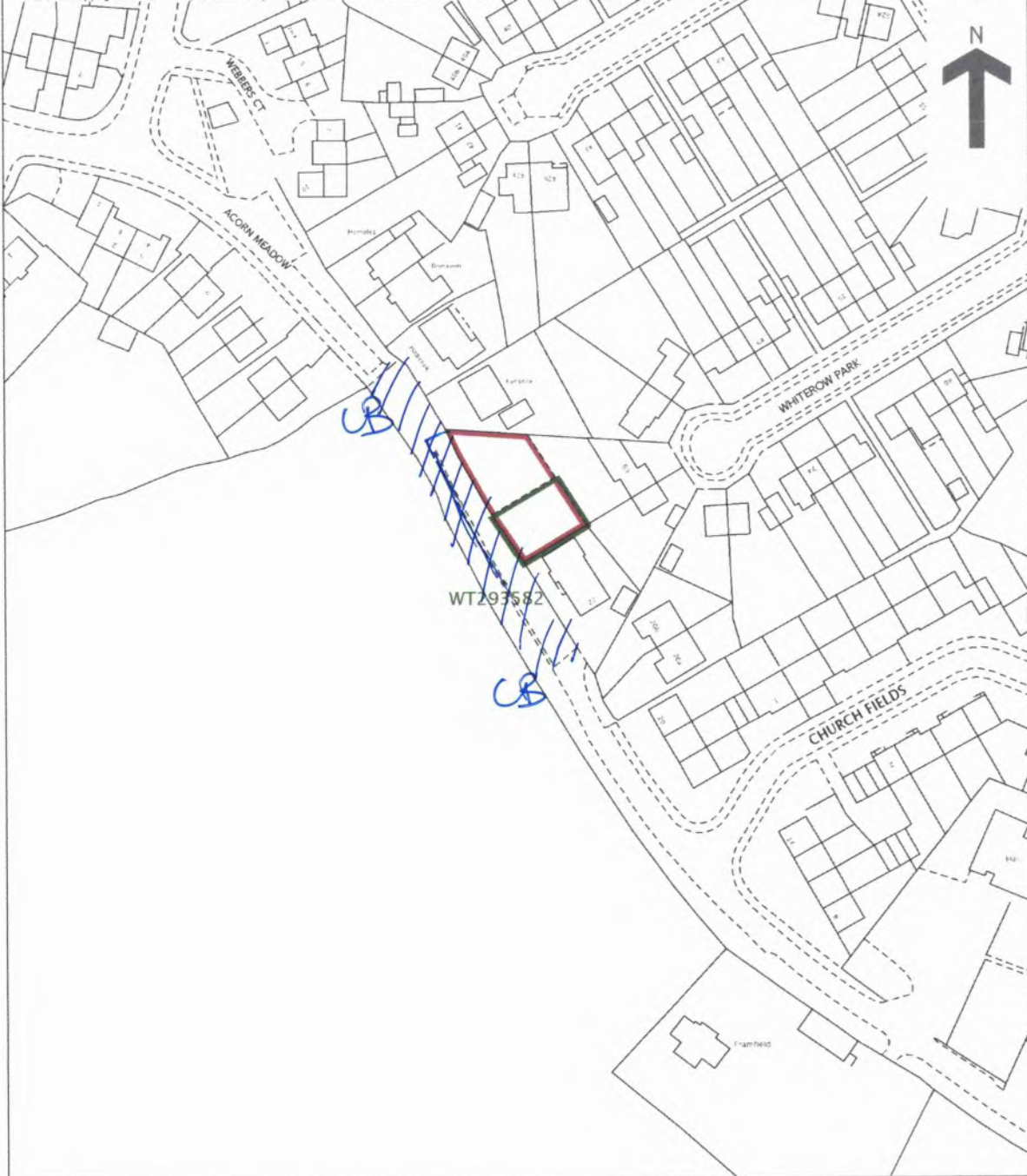

This is a copy of the title plan on 31 MAR 2018 at 18:38:08. This copy does not take account of any application made after that time even if still pending in HM Land Registry when this copy was issued.

This copy is not an 'Official Copy' of the title plan. An official copy of the title plan is admissible in evidence in a court to the same extent as the original. A person is entitled to be indemnified by the registrar if he or she suffers loss by reason of a mistake in an official copy. If you want to obtain an official copy, the HM Land Registry web site explains how to do this.

HM Land Registry endeavours to maintain high quality and scale accuracy of title plan images. The quality and accuracy of any print will depend on your printer, your computer and its print settings. This title plan shows the general position, not the exact line, of the boundaries. It may be subject to distortions in scale. Measurements scaled from this plan may not match measurements between the same points on the ground.

This title is dealt with by HM Land Registry, Weymouth Office.

## Notes on how to complete the attached evidence form

### Please read these notes before starting

1. Please complete the form in person, if possible, and in clear print.
2. Please answer every question as fully as you can. You may feel that several questions ask for the same information, but there is a reason for their being asked in this manner.
3. Please draw the route of the claimed way on the attached plan as carefully as possible and initial each end.
4. The details contained in this form may be used in evidence at a public inquiry, and you may be required to support the information you are providing by appearing in person.
5. If you cannot attend because of ill-health, or for other reasons, please state this clearly on the form.
6. **Please note that the evidence you submit on this form is not confidential.** The owner of the land affected by the route you have used may wish to know who claims they have used the route. He/she may wish to put forward the case that use was with direct permission. It could be prejudicial if he/she did not have sufficient information to comment on the nature of use. If this is the case, a copy of your completed form could be sent to him/her. In the first instance, a summary of the witness forms will be sent.
7. It is important that the way follows a linear route, and is not an area over which you have wandered at large.
8. A landowner can successfully refute a claim for a right of way to be recorded if he/she can show that either the way was used with his/her express permission only, or that he/she prevented access to the way, or that he/she has erected notices to counter any suggestion that there has been any intention to dedicate the way as a public right of way.

**Important note**

9. The object of this form is simply to reach the truth of the matter, whatever it may be. Witnesses are therefore asked to answer **all** the questions as **fully** as possible, and not keep back any information, whether for or against the public claim; this is of particular importance if the information is to be of real value. Please fill in the questions in clear handwriting.

Please note that the evidence you submit on this form is not confidential as we are obliged under legislation to allow the person(s) affected by the claim access to study and copy documents which we have taken into account when preparing an Order modifying the Map.

Please complete the form in clear writing

**1. Personal details**

Full name of witness (Mr/Mrs/Miss/Ms) .....

David Turner

Address .. [redacted] Aldborough Place

BA14 9 [redacted]

Telephone number ..... Date of birth .....

Occupation ... *Not working* .....

(This question is asked so the council can clarify whether your occupation is connected with the person(s) affected by the claim).

---

**2. Description of the path. Please describe, very fully and clearly with references to features on the ground and so on, for example ponds, fences, gates, roads, houses and the precise route used. If you are able, also use grid references.**

*Normal path with accessible grass on left side*

**3. Please draw the route of the claimed way on the attached plan. Do this as carefully as you can because any change to the Definitive Map may be based exactly on the route you draw. Please initial each end of the path.**

**4. Believed status of path (please see definitions below)**

- (a) A footpath may only be used for walking
- (b) A bridleway may be used for riding or leading a horse as well as walking. Pedal cycling is also permitted on bridleways provided cyclists give way to riders or pedestrians.
- (c) A restricted byway may be used by walkers, horse riders (or leading a horse), cyclists and non mechanically propelled vehicles.
- (c) A Byway Open to All Traffic is a highway over which there is a legal right to use wheeled vehicles of all kinds, including horse drawn vehicles, but which is, in fact, used by the public mainly for walking or riding horses.

---

**5. Have you used the above way                      Yes/No**

If so:

- (a) How did you first come to use it?  
*Walk dogs*.....
- (b) During what years, please specify the dates, eg 1974 – 1989  
*2000*.....
- (c) When did you last use it? ...*2017 2016*.....
- (d) Where were you going to and from eg home to school or to shops etc?  
*Church*.....
- (e) For what purpose, e.g. recreation, visiting friends.

delivering goods?

..... *local fete christening* .....

- (f) How frequently did you use the way. e.g. daily. about 6 times a year?

..... *Everyday* .....

- (g) By what means. eg walking. cycling. riding a horse. several means?

..... *walking dog* .....

- (h) Did you see anyone else using the path and by what means?

..... *Leads, dog walkers, cyclists* .....

---

**6. How wide is the way you are claiming?**

For example 1 – 4.5 metres. If the width has altered during the period you have known it. for example fences being removed or moved. please specify fully the change and most importantly when the change(s) occurred.

*5 metres*

---

**7. The route**

- (a) Have you always followed the same route?

*Yes*

- (b) If you have ever changed your route can you explain why and give full details?

---

**8. Have there, to your knowledge, ever been on the way:**

- (a) Signposts/ way marking discs? Please state location and mark the position on plan.

*No*

- (b) Gates or stiles? Please state location. mark on plan. If so. were the gates ever locked and at what times or dates?

*No*

- (c) Any notices or signs. e.g. 'Private Road'. 'No Public Right of Way' etc? If so. state where the items were in place or please mark the plan if necessary and state what was or is upon the notice. Dates are helpful.

*No*

- (d) Any other obstructions eg barbed wire?

*Just posts*

---

**9. Have you ever worked for or been the tenant of any owner or occupier of land crossed by the way at the time you were using it.**

Yes/No

- (a) If yes. please give particulars and dates.
- (b) If yes. did you ever receive any instructions from him/her as to the use of the way by the public? If so. what were they?
- (c) Are you related to any past or present owner or occupier of land crossed by the claimed way? If so. please give details.
- 

**10. Have you ever been stopped or turned back when using this way, or do you know of anyone else to whom this has happened? Please give details.**

*No*

---

11. Have you ever been told by any owner or tenant of the land crossed by the way or anyone in their employment, that the way was not public or any comments about its route and/or width? If so, please state when, giving particular dates if possible?

No

- 
12. Have you ever been given permission to use the way? If so, by whom and when?

No

- 
13. Do you believe the owner or occupier was aware of the public using the way? Yes/No

If yes. why?

Had plans when built.

14. Do you know of any documentary evidence eg Enclosure Awards, Tithe Awards, old photographs etc, which you think will support the claim. If so, please give full details and if necessary include copies or information on where the documents are held and may be examined.

No

---

I hereby certify that to the best of my knowledge and belief the facts that I have stated here are true.

I understand that the information on this is not confidential and may be inspected and copied by anyone affected by the claimed right of way.

I ~~am~~ am not willing to attend a public inquiry to give evidence on this matter. if this should prove necessary.

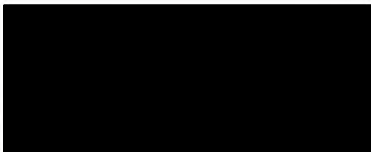
Signature  .....

Date ..... 19/6/18 .....

Pease ensure that you have drawn the route(s) you used on the attached plan and that you initial both ends of the route.

HM Land Registry  
Current title plan

Title number **WT268229**  
Ordnance Survey map reference **ST8456SW**  
Scale **1:1250**  
Administrative area **Wiltshire**



©Crown Copyright. Produced by HM Land Registry. Reproduction in whole or in part is prohibited without the prior written permission of Ordnance Survey. Licence Number 100026316.

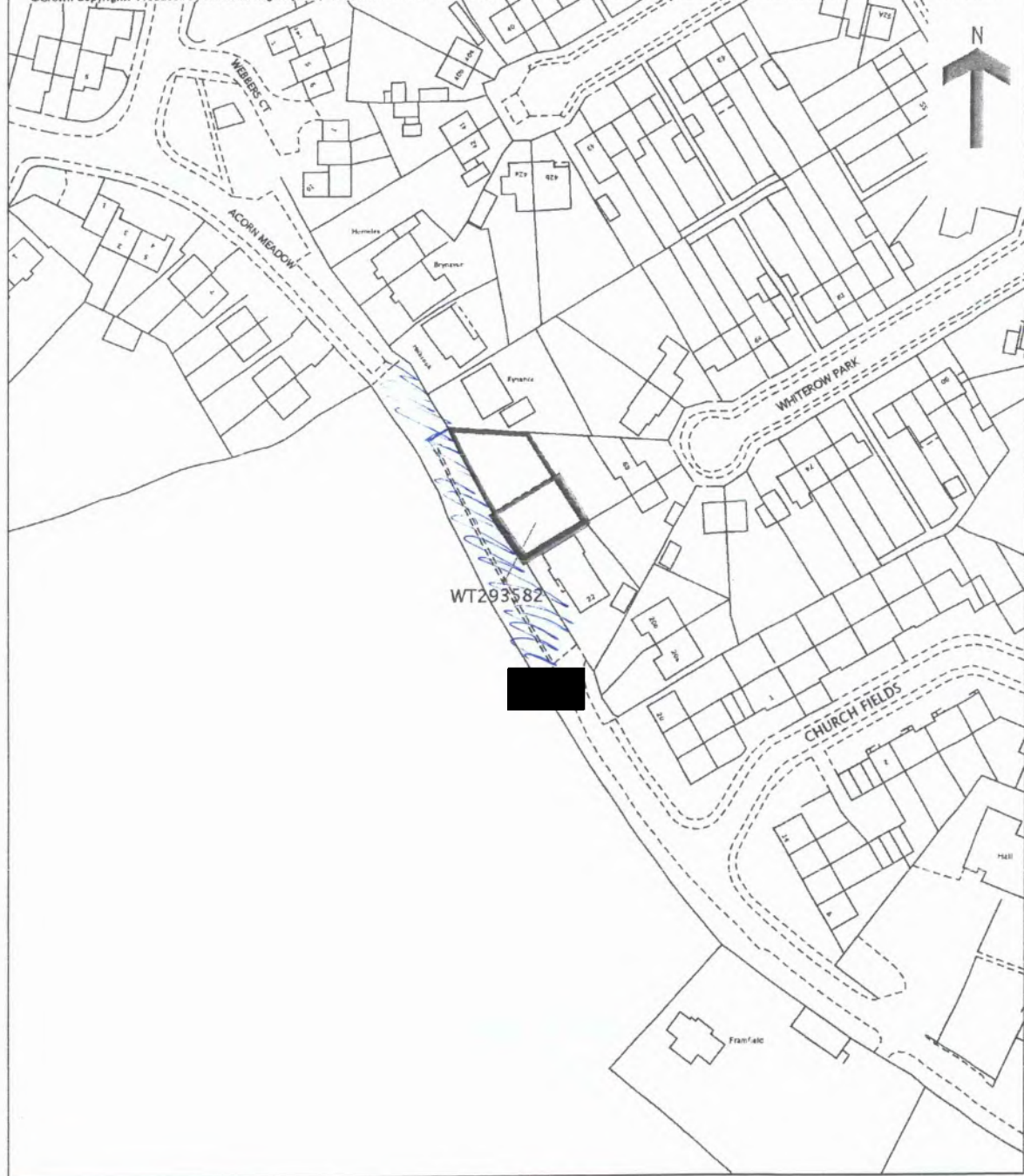

This is a copy of the title plan on 31 MAR 2018 at 18:38:08. This copy does not take account of any application made after that time even if still pending in HM Land Registry when this copy was issued.

This copy is not an 'Official Copy' of the title plan. An official copy of the title plan is admissible in evidence in a court to the same extent as the original. A person is entitled to be indemnified by the registrar if he or she suffers loss by reason of a mistake in an official copy. If you want to obtain an official copy, the HM Land Registry web site explains how to do this.

HM Land Registry endeavours to maintain high quality and scale accuracy of title plan images. The quality and accuracy of any print will depend on your printer, your computer and its print settings. This title plan shows the general position, not the exact line, of the boundaries. It may be subject to distortions in scale. Measurements scaled from this plan may not match measurements between the same points on the ground.

This title is dealt with by HM Land Registry, Weymouth Office.

## Notes on how to complete the attached evidence form

### Please read these notes before starting

1. Please complete the form in person, if possible, and in clear print.
2. Please answer every question as fully as you can. You may feel that several questions ask for the same information, but there is a reason for their being asked in this manner.
3. Please draw the route of the claimed way on the attached plan as carefully as possible and initial each end.
4. The details contained in this form may be used in evidence at a public inquiry, and you may be required to support the information you are providing by appearing in person.
5. If you cannot attend because of ill-health, or for other reasons, please state this clearly on the form.
6. **Please note that the evidence you submit on this form is not confidential.** The owner of the land affected by the route you have used may wish to know who claims they have used the route. He/she may wish to put forward the case that use was with direct permission. It could be prejudicial if he/she did not have sufficient information to comment on the nature of use. If this is the case, a copy of your completed form could be sent to him/her. In the first instance, a summary of the witness forms will be sent.
7. It is important that the way follows a linear route, and is not an area over which you have wandered at large.
8. A landowner can successfully refute a claim for a right of way to be recorded if he/she can show that either the way was used with his/her express permission only, or that he/she prevented access to the way, or that he/she has erected notices to counter any suggestion that there has been any intention to dedicate the way as a public right of way.

**Important note**

9. The object of this form is simply to reach the truth of the matter, whatever it may be. Witnesses are therefore asked to answer **all** the questions as **fully** as possible, and not keep back any information, whether for or against the public claim; this is of particular importance if the information is to be of real value. Please fill in the questions in clear handwriting.

Please note that the evidence you submit on this form is not confidential as we are obliged under legislation to allow the person(s) affected by the claim access to study and copy documents which we have taken into account when preparing an Order modifying the Map.

Please complete the form in clear writing

1. Personal details

Full name of witness (Mr/Mrs/Miss/Ms) .....

DEREK MURRELL

Address ... [REDACTED] CHURCH LANE

TROWBRIDGE

Telephone number .. [REDACTED] .... Date of birth .. [REDACTED] ..

Occupation ..... COMPUTER TECHNICIAN

(This question is asked so the council can clarify whether your occupation is connected with the person(s) affected by the claim).

2. Description of the path. Please describe, very fully and clearly with references to features on the ground and so on, for example ponds, fences, gates, roads, houses and the precise route used. If you are able, also use grid references.

Starts outside Hillbrock at end of tarmac 'Acorn Meadow' & runs up towards 'Frome Road', gravel up to posts marked on map, originally from posts to end of tarmaced 'Church Lane' was an earth/grass track until taken over when houses at @ built, just leaving footpath which is tarmaced. Marked green on plan.

3. Please draw the route of the claimed way on the attached plan. Do this as carefully as you can because any change to the Definitive Map may be based exactly on the route you draw. Please initial each end of the path.

4. Believed status of path (please see definitions below)

(a) A footpath may only be used for walking

(b) A bridleway may be used for riding or leading a horse as well as walking. Pedal cycling is also permitted on bridleways provided cyclists give way to riders or pedestrians. [redacted]

(c) A restricted byway may be used by walkers, horse riders (or leading a horse), cyclists and non mechanically propelled vehicles. [redacted]

(c) A Byway Open to All Traffic is a highway over which there is a legal right to use wheeled vehicles of all kinds, including horse drawn vehicles, but which is, in fact, used by the public mainly for walking or riding horses.

5. Have you used the above way Yes/~~No~~

If so:

(a) How did you first come to use it?

My route to work

(b) During what years, please specify the dates, eg 1974 - 1989

1996 - present day

(c) When did you last use it? today

(d) Where were you going to and from eg home to school or to shops etc?

work, access to Frome Road

(e) For what purpose, e.g. recreation, visiting friends.

delivering goods?

..... work & recreation .....

- (f) How frequently did you use the way. e.g. daily. about 6 times a year?

..... daily .....

- (g) By what means. eg walking. cycling. riding a horse. several means?

..... walking & cycling .....

- (h) Did you see anyone else using the path and by what means?

..... Yes, walking, cycling, motorcycle, tractor .....

---

### 6. How wide is the way you are claiming?

For example 1 – 4.5 metres. If the width has altered during the period you have known it. for example fences being removed or moved. please specify fully the change and most importantly when the change(s) occurred.

3m wide until houses built in area (a) then restricted by fence to 1m footpath

---

### 7. The route

- (a) Have you always followed the same route?

Yes

- (b) If you have ever changed your route can you explain why and give full details?

Unable to use full width of lane after house built in area (a)

*intention to show*  
8. Have there, to your knowledge, ever been on the way:

(a) Signposts/ way marking discs? Please state location and mark the position on plan.

*private*  
NO

(b) Gates or stiles? Please state location. mark on plan. If so. were the gates ever locked and at what times or dates?

*posts as shown on plan until house built at @ then lane blocked with fence just leaving*

*together, separate posts, path open*  
(c) Any notices or signs. e.g. 'Private Road'. 'No Public Right of Way' etc? If so. state where the items were in place or please mark the plan if necessary and state what was or is upon the notice. Dates are helpful.

NO

*3m wide road lower down from sign NE to fence*  
(d) Any other obstructions eg barbed wire?

NO

*yes*  
9. Have you ever worked for or been the tenant of any owner or occupier of land crossed by the way at the time you were using it.

*yes*  
Yes/No  *yes*

(a) If yes, please give particulars and dates.

/

(b) If yes, did you ever receive any instructions from him/her as to the use of the way by the public? If so, what were they?

/

(c) Are you related to any past or present owner or occupier of land crossed by the claimed way? If so, please give details.

/

---

**10. Have you ever been stopped or turned back when using this way, or do you know of anyone else to whom this has happened? Please give details.**

X NO

It has always been a lane

11. Have you ever been told by any owner or tenant of the land crossed by the way or anyone in their employment, that the way was not public or any comments about its route and/or width? If so, please state when, giving particular dates if possible?

NO

- 
12. Have you ever been given permission to use the way? If so, by whom and when?

NO

- 
13. Do you believe the owner or occupier was aware of the public using the way? Yes/~~No~~

If yes. why?

It has always been a lane

14. Do you know of any documentary evidence eg Enclosure Awards, Tithe Awards, old photographs etc, which you think will support the claim. If so, please give full details and if necessary include copies or information on where the documents are held and may be examined.

NO

---

I hereby certify that to the best of my knowledge and belief the facts that I have stated here are true.

I understand that the information on this is not confidential and may be inspected and copied by anyone affected by the claimed right of way.

I am/ ~~am~~ not willing to attend a public inquiry to give evidence on this matter. if this should prove necessary.

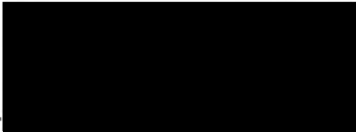
Signature .....  .....

Date ..... 29/5/18 .....

Pease ensure that you have drawn the route(s) you used on the attached plan and that you initial both ends of the route.

HM Land Registry  
Current title plan

Title number **WT268229**  
Ordnance Survey map reference **ST8456SW**  
Scale **1:1250**  
Administrative area **Wiltshire**

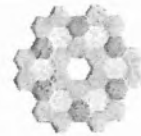

©Crown Copyright. Produced by HM Land Registry. Reproduction in whole or in part is prohibited without the prior written permission of Ordnance Survey. Licence Number 100026316.

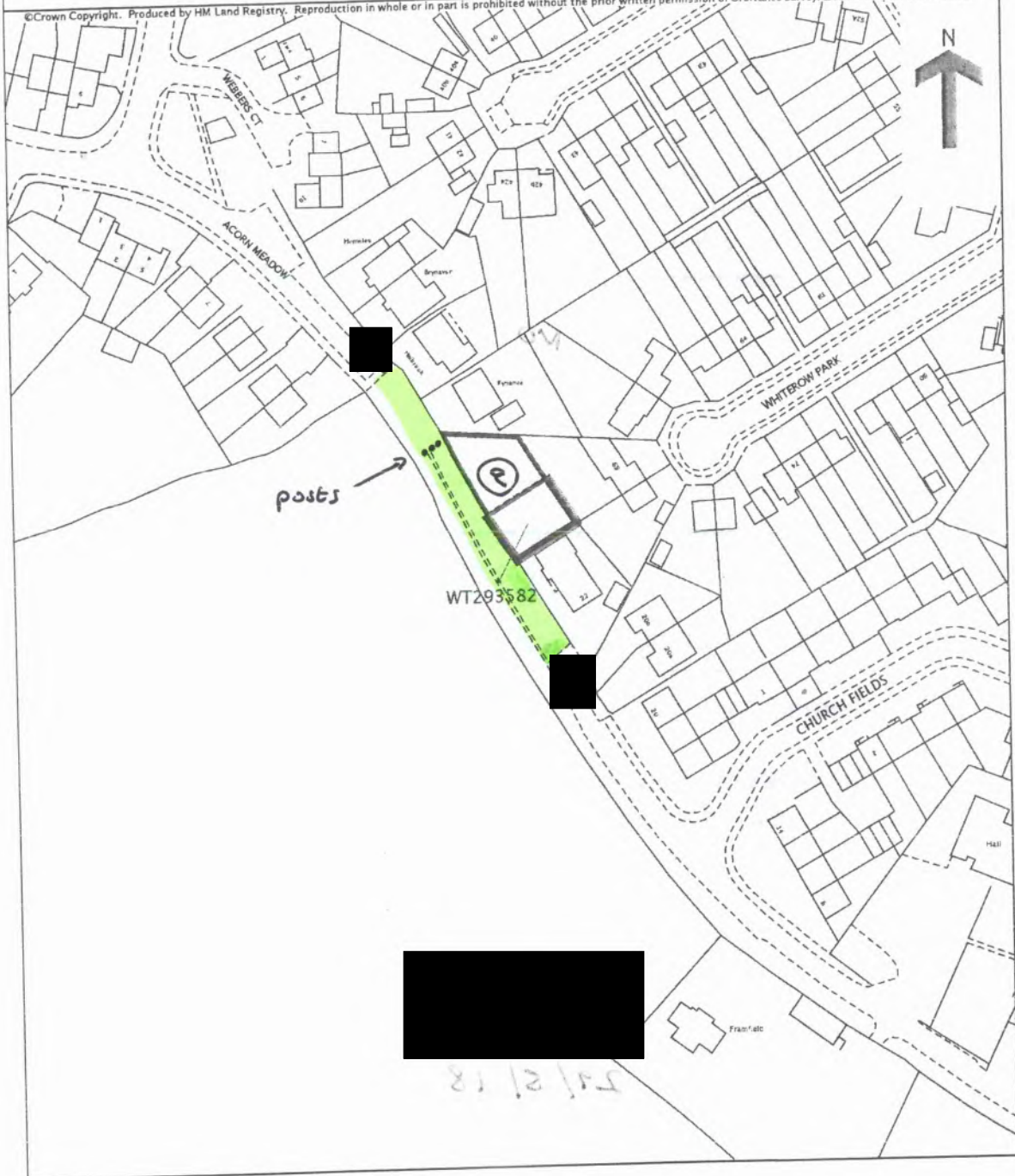

This is a copy of the title plan on 31 MAR 2018 at 18:38:08. This copy does not take account of any application made after that time even if still pending in HM Land Registry when this copy was issued.

This copy is not an 'Official Copy' of the title plan. An official copy of the title plan is admissible in evidence in a court to the same extent as the original. A person is entitled to be indemnified by the registrar if he or she suffers loss by reason of a mistake in an official copy. If you want to obtain an official copy, the HM Land Registry web site explains how to do this.

HM Land Registry endeavours to maintain high quality and scale accuracy of title plan images. The quality and accuracy of any print will depend on your printer, your computer and its print settings. This title plan shows the general position, not the exact line, of the boundaries. It may be subject to distortions in scale. Measurements scaled from this plan may not match measurements between the same points on the ground.

## Notes on how to complete the attached evidence form

### Please read these notes before starting

1. Please complete the form in person, if possible, and in clear print.
2. Please answer every question as fully as you can. You may feel that several questions ask for the same information, but there is a reason for their being asked in this manner.
3. Please draw the route of the claimed way on the attached plan as carefully as possible and initial each end.
4. The details contained in this form may be used in evidence at a public inquiry, and you may be required to support the information you are providing by appearing in person.
5. If you cannot attend because of ill-health, or for other reasons, please state this clearly on the form.
6. **Please note that the evidence you submit on this form is not confidential.** The owner of the land affected by the route you have used may wish to know who claims they have used the route. He/she may wish to put forward the case that use was with direct permission. It could be prejudicial if he/she did not have sufficient information to comment on the nature of use. If this is the case, a copy of your completed form could be sent to him/her. In the first instance, a summary of the witness forms will be sent.
7. It is important that the way follows a linear route, and is not an area over which you have wandered at large.
8. A landowner can successfully refute a claim for a right of way to be recorded if he/she can show that either the way was used with his/her express permission only, or that he/she prevented access to the way, or that he/she has erected notices to counter any suggestion that there has been any intention to dedicate the way as a public right of way.

**Important note**

9. The object of this form is simply to reach the truth of the matter, whatever it may be. Witnesses are therefore asked to answer **all** the questions as **fully** as possible, and not keep back any information, whether for or against the public claim; this is of particular importance if the information is to be of real value. Please fill in the questions in clear handwriting.

Please note that the evidence you submit on this form is not confidential as we are obliged under legislation to allow the person(s) affected by the claim access to study and copy documents which we have taken into account when preparing an Order modifying the Map.

Please complete the form in clear writing

1. Personal details

Full name of witness (Mr/Mrs/Miss/Ms) .....

Owen Smart

Address .. [redacted] The Nestings, Trowbridge

[redacted] BA14 0 [redacted]

Telephone number [redacted] Date of birth .. [redacted]

Occupation ..... Retired

(This question is asked so the council can clarify whether your occupation is connected with the person(s) affected by the claim).

2. Description of the path. Please describe, very fully and clearly with references to features on the ground and so on, for example ponds, fences, gates, roads, houses and the precise route used. If you are able, also use grid references.

It used to be a nice 5m wide grassy lane that you could walk anywhere on from width to width, there were horse riders too. Only the Earmac strip is available to walk on by the fence now and is too narrow sometimes due to overgrowth from both sides + brambles. That strip and gravel and pot holes are dangerous due to degradation and

3. Please draw the route of the claimed way on the attached plan. Do this as carefully as you can because any change to the Definitive Map may be based exactly on the route you draw. Please initial each end of the path.

4. Believed status of path (please see definitions below)

- (a) A footpath may only be used for walking *in 1949*
- (b) A bridleway may be used for riding or leading a horse as well as walking. Pedal cycling is also permitted on bridleways provided cyclists give way to riders or pedestrians.
- (c) A restricted byway may be used by walkers, horse riders (or leading a horse), cyclists and non mechanically propelled vehicles. *have seen horses - 600*
- (c) A Byway Open to All Traffic is a highway over which there is a legal right to use wheeled vehicles of all kinds, including horse drawn vehicles, but which is, in fact, used by the public mainly for walking or riding horses.

5. Have you used the above way

Yes/No

If so:

- (a) How did you first come to use it?  
*...Cowbing my wife...*
- (b) During what years, please specify the dates, eg 1974 - 1989  
*...1949 - present...*
- (c) When did you last use it? *...3 weeks months ago...*
- (d) Where were you going to and from eg home to school or to shops etc?  
*...Walking dog - I fell over on the uneven surface - very poor for balance. It's notorious!*
- (e) For what purpose, e.g. recreation, visiting friends.

delivering goods?  
.....

- (f) How frequently did you use the way. e.g. daily. about 6 times a year?

*weekly from 1949, now daily*.....

- (g) By what means. eg walking. cycling. riding a horse. several means?

*walking*.....

- (h) Did you see anyone else using the path and by what means?

*Yes, loads - walking every<sup>where</sup> in 50's from village to village using whole network of paths*

---

### 6. How wide is the way you are claiming?

For example 1 – 4.5 metres. If the width has altered during the period you have known it. for example fences being removed or moved. please specify fully the change and most importantly when the change(s) occurred.

*5M - from 1950's.*

---

### 7. The route

- (a) Have you always followed the same route?

*Depends where you go, still use for dog walking* →

- (b) If you have ever changed your route can you explain why and give full details? →

*but not since I fell over because I'm still affected by it.*

**8. Have there, to your knowledge, ever been on the way:**

- (a) Signposts/ way marking discs? Please state location and mark the position on plan.

*No*

- (b) Gates or stiles? Please state location. mark on plan. If so. were the gates ever locked and at what times or dates?

*No*

- (c) Any notices or signs. e.g. 'Private Road'. 'No Public Right of Way' etc? If so. state where the items were in place or please mark the plan if necessary and state what was or is upon the notice. Dates are helpful.

*No*

- (d) Any other obstructions eg barbed wire?

*No*

---

**9. Have you ever worked for or been the tenant of any owner or occupier of land crossed by the way at the time you were using it.**

Yes/No

11. Have you ever been told by any owner or tenant of the land crossed by the way or anyone in their employment, that the way was not public or any comments about its route and/or width? If so, please state when, giving particular dates if possible?

No

- 
12. Have you ever been given permission to use the way? If so, by whom and when?

No

- 
13. Do you believe the owner or occupier was aware of the public using the way? Yes/No

If yes. why?

Because he'd have seen people using it quite a bit.

- (a) If yes. please give particulars and dates.
- (b) If yes. did you ever receive any instructions from him/her as to the use of the way by the public? If so. what were they?
- (c) Are you related to any past or present owner or occupier of land crossed by the claimed way? If so. please give details.
- 

- 10. Have you ever been stopped or turned back when using this way, or do you know of anyone else to whom this has happened? Please give details.**

No

---

14. Do you know of any documentary evidence eg Enclosure Awards, Tithe Awards, old photographs etc, which you think will support the claim. If so, please give full details and if necessary include copies or information on where the documents are held and may be examined.

No

---

I hereby certify that to the best of my knowledge and belief the facts that I have stated here are true.

I understand that the information on this is not confidential and may be inspected and copied by anyone affected by the claimed right of way.

I ~~am~~ am not willing to attend a public inquiry to give evidence on this matter. if this should prove necessary.

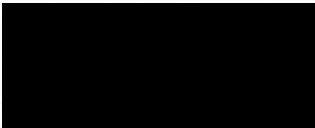
Signature .....  .....

Date ..... 24/7/18 .....

Pease ensure that you have drawn the route(s) you used on the attached plan and that you initial both ends of the route.

HM Land Registry  
Current title plan

Title number **WT268229**  
Ordnance Survey map reference **ST8456SW**  
Scale **1:1250**  
Administrative area **Wiltshire**

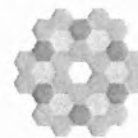

© Crown Copyright. Produced by HM Land Registry. Reproduction in whole or in part is prohibited without the prior written permission of Ordnance Survey. Licence Number 100026316.

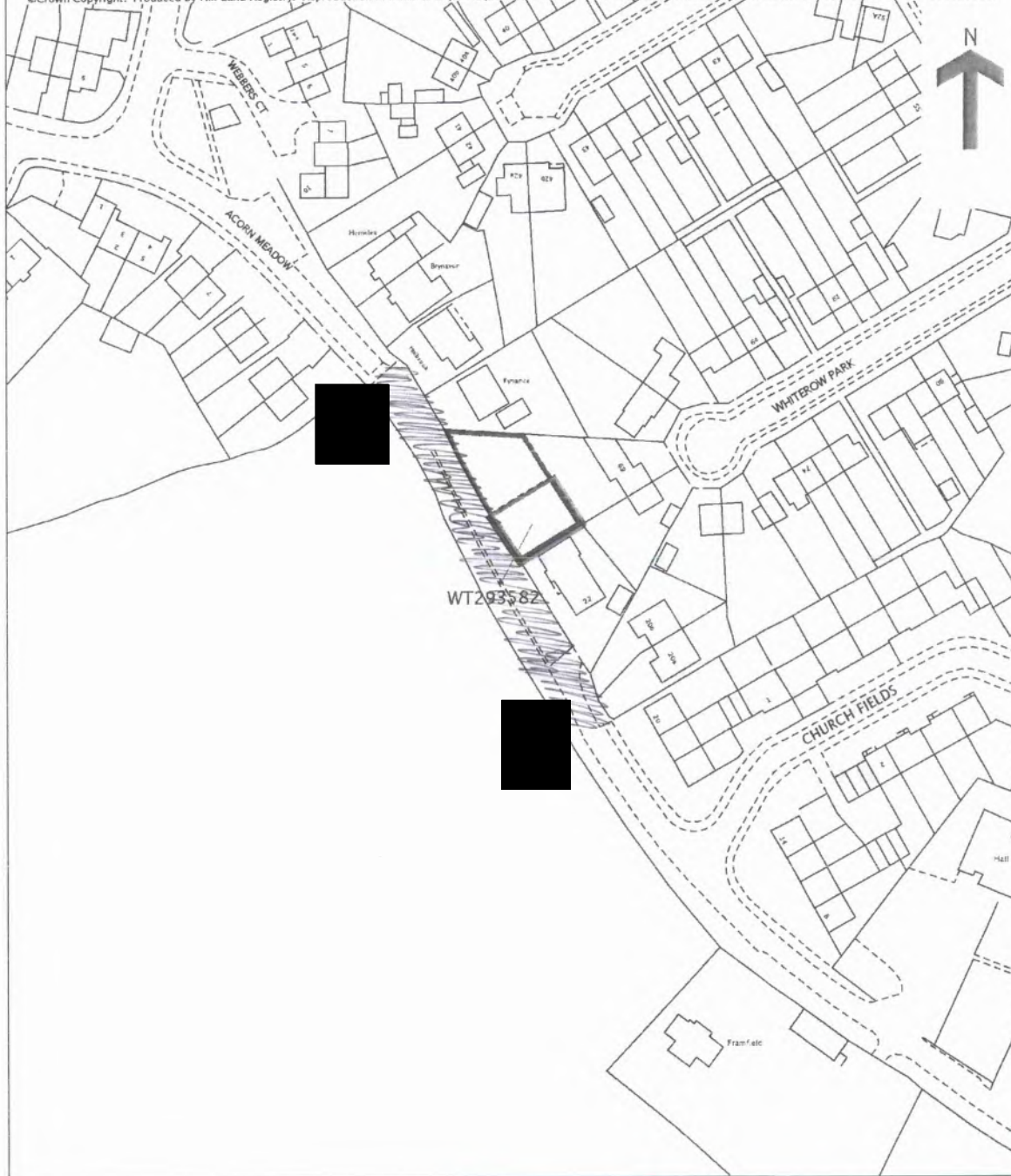

This is a copy of the title plan on 31 MAR 2018 at 18:38:08. This copy does not take account of any application made after that time even if still pending in HM Land Registry when this copy was issued.

This copy is not an 'Official Copy' of the title plan. An official copy of the title plan is admissible in evidence in a court to the same extent as the original. A person is entitled to be indemnified by the registrar if he or she suffers loss by reason of a mistake in an official copy. If you want to obtain an official copy, the HM Land Registry web site explains how to do this.

HM Land Registry endeavours to maintain high quality and scale accuracy of title plan images. The quality and accuracy of any print will depend on your printer, your computer and its print settings. This title plan shows the general position, not the exact line, of the boundaries. It may be subject to distortions in scale. Measurements scaled from this plan may not match measurements between the same points on the ground.

This title is dealt with by HM Land Registry, Weymouth Office.

## Notes on how to complete the attached evidence form

### Please read these notes before starting

1. Please complete the form in person, if possible, and in clear print.
2. Please answer every question as fully as you can. You may feel that several questions ask for the same information, but there is a reason for their being asked in this manner.
3. Please draw the route of the claimed way on the attached plan as carefully as possible and initial each end.
4. The details contained in this form may be used in evidence at a public inquiry, and you may be required to support the information you are providing by appearing in person.
5. If you cannot attend because of ill-health, or for other reasons, please state this clearly on the form.
6. **Please note that the evidence you submit on this form is not confidential.** The owner of the land affected by the route you have used may wish to know who claims they have used the route. He/she may wish to put forward the case that use was with direct permission. It could be prejudicial if he/she did not have sufficient information to comment on the nature of use. If this is the case, a copy of your completed form could be sent to him/her. In the first instance, a summary of the witness forms will be sent.
7. It is important that the way follows a linear route, and is not an area over which you have wandered at large.
8. A landowner can successfully refute a claim for a right of way to be recorded if he/she can show that either the way was used with his/her express permission only, or that he/she prevented access to the way, or that he/she has erected notices to counter any suggestion that there has been any intention to dedicate the way as a public right of way.

**Important note**

9. The object of this form is simply to reach the truth of the matter, whatever it may be. Witnesses are therefore asked to answer **all** the questions as **fully** as possible, and not keep back any information, whether for or against the public claim; this is of particular importance if the information is to be of real value. Please fill in the questions in clear handwriting.

Please note that the evidence you submit on this form is not confidential as we are obliged under legislation to allow the person(s) affected by the claim access to study and copy documents which we have taken into account when preparing an Order modifying the Map.

Please complete the form in clear writing

**1. Personal details**

Full name of witness (Mr/Mrs/Miss/Ms) .....

Alan Gunning

Address ..... SE John's Crescent

Trowbridge, BA14

Telephone number ..... Date of birth .....

Occupation ..... Retired

(This question is asked so the council can clarify whether your occupation is connected with the person(s) affected by the claim).

**2. Description of the path. Please describe, very fully and clearly with references to features on the ground and so on, for example ponds, fences, gates, roads, houses and the precise route used. If you are able, also use grid references.**

Grassy, walk off the path (tarmac bit) if someone was coming. Bordered on right with ditch and hedge, hedge on left pass grass

**3. Please draw the route of the claimed way on the attached plan. Do this as carefully as you can because any change to the Definitive Map may be based exactly on the route you draw. Please initial each end of the path.**

4. Believed status of path (please see definitions below)

- (a) A footpath may only be used for walking
- (b) A bridleway may be used for riding or leading a horse as well as walking. Pedal cycling is also permitted on bridleways provided cyclists give way to riders or pedestrians.
- (c) A restricted byway may be used by walkers, horse riders (or leading a horse), cyclists and non mechanically propelled vehicles.
- (c) A Byway Open to All Traffic is a highway over which there is a legal right to use wheeled vehicles of all kinds, including horse drawn vehicles, but which is, in fact, used by the public mainly for walking or riding horses.

5. Have you used the above way  Yes/No

If so:

- (a) How did you first come to use it?  
*Walking*.....
- (b) During what years, please specify the dates, eg 1974 – 1989  
*1970, sporadically, 1985 - present*.....
- (c) When did you last use it? ..... *2016*.....
- (d) Where were you going to and from eg home to school or to shops etc?  
*Shops*.....
- (e) For what purpose, e.g. recreation, visiting friends.

delivering goods?

..... *Shopping* .....

- (f) How frequently did you use the way. e.g. daily. about 6 times a year?

..... *Once per year* .....

- (g) By what means. eg walking. cycling. riding a horse. several means?

..... *walking* .....

- (h) Did you see anyone else using the path and by what means?

..... *Not that I remember* .....

---

**6. How wide is the way you are claiming?**

For example 1 – 4.5 metres. If the width has altered during the period you have known it. for example fences being removed or moved. please specify fully the change and most importantly when the change(s) occurred.

*5 metres*

---

**7. The route**

- (a) Have you always followed the same route?

*No*

- (b) If you have ever changed your route can you explain why and give full details?

*Normally I drive to shops*

---

**8. Have there, to your knowledge, ever been on the way:**

- (a) Signposts/ way marking discs? Please state location and mark the position on plan.

*No*

- (b) Gates or stiles? Please state location. mark on plan. If so. were the gates ever locked and at what times or dates?

*No*

- (c) Any notices or signs. e.g. 'Private Road'. 'No Public Right of Way' etc? If so. state where the items were in place or please mark the plan if necessary and state what was or is upon the notice. Dates are helpful.

*No*

- (d) Any other obstructions eg barbed wire?

*No, except posts*

---

**9. Have you ever worked for or been the tenant of any owner or occupier of land crossed by the way at the time you were using it.**

Yes/No

- (a) If yes. please give particulars and dates.
- (b) If yes. did you ever receive any instructions from him/her as to the use of the way by the public? If so. what were they?
- (c) Are you related to any past or present owner or occupier of land crossed by the claimed way? If so. please give details.
- 

**10. Have you ever been stopped or turned back when using this way, or do you know of anyone else to whom this has happened? Please give details.**

*No*

---

11. Have you ever been told by any owner or tenant of the land crossed by the way or anyone in their employment, that the way was not public or any comments about its route and/or width? If so, please state when, giving particular dates if possible?

No

---

12. Have you ever been given permission to use the way? If so, by whom and when?

No

---

13. Do you believe the owner or occupier was aware of the public using the way?  Yes/ No

If yes. why?

It's just frickin' obvious!

---

14. Do you know of any documentary evidence eg Enclosure Awards, Tithe Awards, old photographs etc, which you think will support the claim. If so, please give full details and if necessary include copies or information on where the documents are held and may be examined.

No

---

I hereby certify that to the best of my knowledge and belief the facts that I have stated here are true.

I understand that the information on this is not confidential and may be inspected and copied by anyone affected by the claimed right of way.

I ~~am~~ am not willing to attend a public inquiry to give evidence on this matter. if this should prove necessary.

Signature ..  .....

Date ..... 19/06/2018 .....

Pease ensure that you have drawn the route(s) you used on the attached plan and that you initial both ends of the route.

HM Land Registry  
Current title plan

Title number **WT268229**  
Ordnance Survey map reference **ST8456SW**  
Scale **1:1250**  
Administrative area **Wiltshire**



©Crown Copyright. Produced by HM Land Registry. Reproduction in whole or in part is prohibited without the prior written permission of Ordnance Survey. Licence Number 100026316.

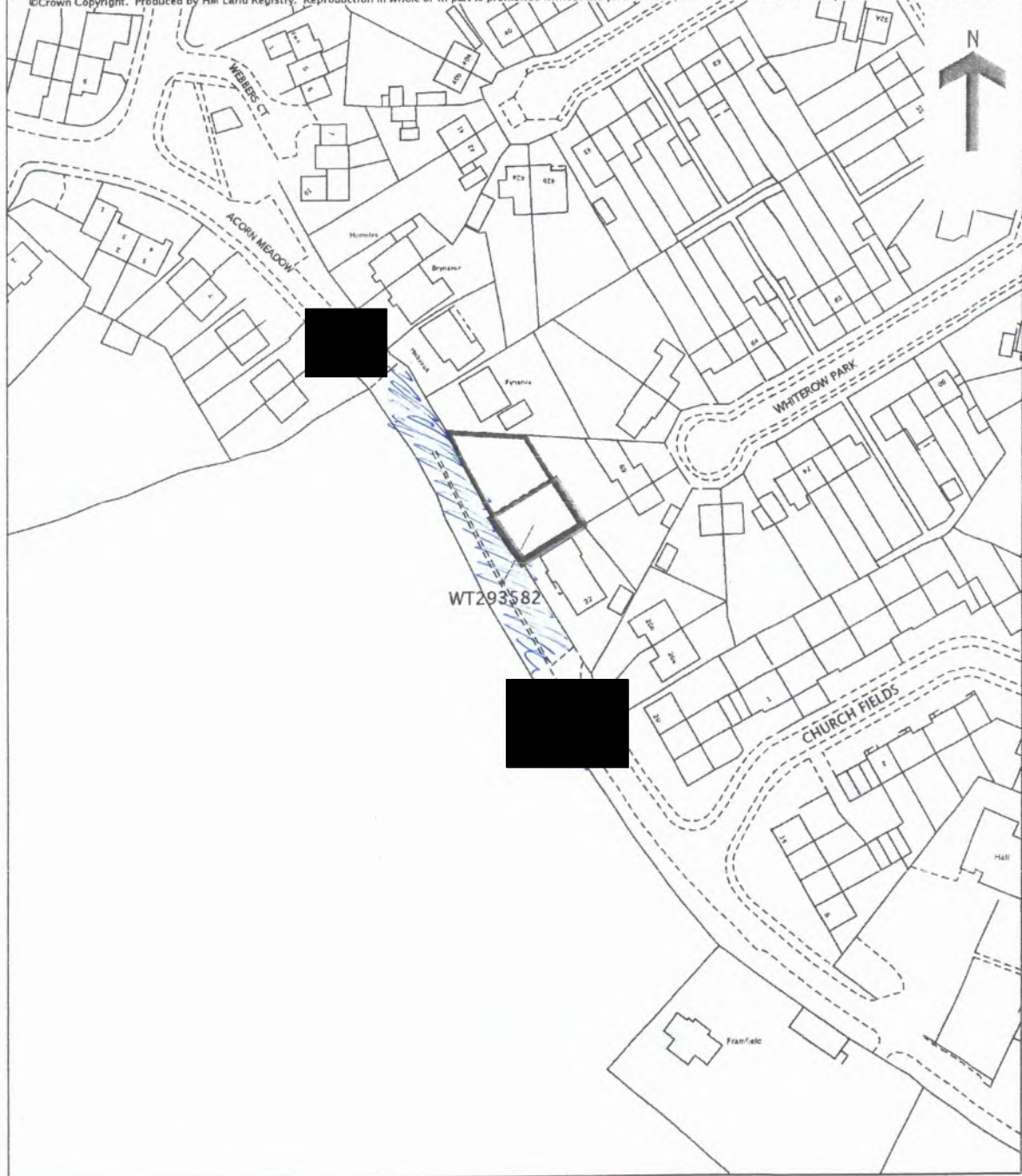

This is a copy of the title plan on 31 MAR 2018 at 18:38:08. This copy does not take account of any application made after that time even if still pending in HM Land Registry when this copy was issued.

This copy is not an 'Official Copy' of the title plan. An official copy of the title plan is admissible in evidence in a court to the same extent as the original. A person is entitled to be indemnified by the registrar if he or she suffers loss by reason of a mistake in an official copy. If you want to obtain an official copy, the HM Land Registry web site explains how to do this.

HM Land Registry endeavours to maintain high quality and scale accuracy of title plan images. The quality and accuracy of any print will depend on your printer, your computer and its print settings. This title plan shows the general position, not the exact line, of the boundaries. It may be subject to distortions in scale. Measurements scaled from this plan may not match measurements between the same points on the ground.

This title is dealt with by HM Land Registry, Weymouth Office.

## Notes on how to complete the attached evidence form

### Please read these notes before starting

1. Please complete the form in person, if possible, and in clear print.
2. Please answer every question as fully as you can. You may feel that several questions ask for the same information, but there is a reason for their being asked in this manner.
3. Please draw the route of the claimed way on the attached plan as carefully as possible and initial each end.
4. The details contained in this form may be used in evidence at a public inquiry, and you may be required to support the information you are providing by appearing in person.
5. If you cannot attend because of ill-health, or for other reasons, please state this clearly on the form.
6. **Please note that the evidence you submit on this form is not confidential.** The owner of the land affected by the route you have used may wish to know who claims they have used the route. He/she may wish to put forward the case that use was with direct permission. It could be prejudicial if he/she did not have sufficient information to comment on the nature of use. If this is the case, a copy of your completed form could be sent to him/her. In the first instance, a summary of the witness forms will be sent.
7. It is important that the way follows a linear route, and is not an area over which you have wandered at large.
8. A landowner can successfully refute a claim for a right of way to be recorded if he/she can show that either the way was used with his/her express permission only, or that he/she prevented access to the way, or that he/she has erected notices to counter any suggestion that there has been any intention to dedicate the way as a public right of way.

**Important note**

9. The object of this form is simply to reach the truth of the matter, whatever it may be. Witnesses are therefore asked to answer **all** the questions as **fully** as possible, and not keep back any information, whether for or against the public claim; this is of particular importance if the information is to be of real value. Please fill in the questions in clear handwriting.

Please note that the evidence you submit on this form is not confidential as we are obliged under legislation to allow the person(s) affected by the claim access to study and copy documents which we have taken into account when preparing an Order modifying the Map.

Please complete the form in clear writing

1. Personal details

Full name of witness (Mr/Mrs/Miss/Ms) Sapphire

Larah O'Neill

Address Aldeburgh Place, Trowbridge  
Wiltshire BA14 9

Telephone number ..... Date of birth .....

Occupation Student

(This question is asked so the council can clarify whether your occupation is connected with the person(s) affected by the claim).

2. Description of the path. Please describe, very fully and clearly with references to features on the ground and so on, for example ponds, fences, gates, roads, houses and the precise route used. If you are able, also use grid references.

Used to be a wide public path that I could easily walk down with my dogs, ~~it~~ it also used to be clear, now its over grown and ~~restricted~~ there is lots less space.

3. Please draw the route of the claimed way on the attached plan. Do this as carefully as you can because any change to the Definitive Map may be based exactly on the route you draw. Please initial each end of the path.

**4. Believed status of path (please see definitions below)**

(a) A footpath may only be used for walking

(b) A bridleway may be used for riding or leading a horse as well as walking. Pedal cycling is also permitted on bridleways provided cyclists give way to riders or pedestrians.

(c) A restricted byway may be used by walkers, horse riders (or leading a horse), cyclists and non mechanically propelled vehicles.

(c) A Byway Open to All Traffic is a highway over which there is a legal right to use wheeled vehicles of all kinds, including horse drawn vehicles, but which is, in fact, used by the public mainly for walking or riding horses.

---

**5. Have you used the above way      Yes/No**

If so:

(a) How did you first come to use it?

Short cut and dog walk.....

(b) During what years, please specify the dates, eg 1974 – 1989

Through out my life.....

(c) When did you last use it? 2 weeks ago.....

(d) Where were you going to and from eg home to school or to shops etc?

Shop, home, Friends house.....

(e) For what purpose, e.g. recreation, visiting friends.

delivering goods?

visiting friends, exercise.....

- (f) How frequently did you use the way. e.g. daily.  
about 6 times a year?

every few weeks.....

- (g) By what means. eg walking. cycling. riding a horse.  
several means?

walking.....

- (h) Did you see anyone else using the path and by what  
means?

horse, cycling and walking

**6. How wide is the way you are claiming?**

For example 1 – 4.5 metres. If the width has altered during the period you have known it. for example fences being removed or moved. please specify fully the change and most importantly when the change(s) occurred.

was about 5 metres - now is about 1

**7. The route**

- (a) Have you always followed the same route? *yes*

- (b) If you have ever changed your route can you explain why and give full details?

That way feels safer for me.

---

8. Have there, to your knowledge, ever been on the way:

(a) Signposts/ way marking discs? Please state location and mark the position on plan. NO

(b) Gates or stiles? Please state location. mark on plan. If so. were the gates ever locked and at what times or dates?

Nothing locked

(c) Any notices or signs. e.g. 'Private Road'. 'No Public Right of Way' etc? If so. state where the items were in place or please mark the plan if necessary and state what was or is upon the notice. Dates are helpful.

NO

(d) Any other obstructions eg barbed wire?

NO

---

9. Have you ever worked for or been the tenant of any owner or occupier of land crossed by the way at the time you were using it.

Yes/No

- (a) If yes. please give particulars and dates.
- (b) If yes. did you ever receive any instructions from him/her as to the use of the way by the public? If so. what were they?
- (c) Are you related to any past or present owner or occupier of land crossed by the claimed way? If so. please give details.
- 

**10. Have you ever been stopped or turned back when using this way, or do you know of anyone else to whom this has happened? Please give details.**

NO

---

11. Have you ever been told by any owner or tenant of the land crossed by the way or anyone in their employment, that the way was not public or any comments about its route and/or width? If so, please state when, giving particular dates if possible?

NO

- 
12. Have you ever been given permission to use the way? If so, by whom and when?

I've always been under the impression it was a public walkway too.

- 
13. Do you believe the owner or occupier was aware of the public using the way? Yes/No

If yes. why? because with out bringing common sense into it, its obviously not his land or property and it was more separate.

14. Do you know of any documentary evidence eg Enclosure Awards, Tithe Awards, old photographs etc, which you think will support the claim. If so, please give full details and if necessary include copies or information on where the documents are held and may be examined.

---

I hereby certify that to the best of my knowledge and belief the facts that I have stated here are true.

I understand that the information on this is not confidential and may be inspected and copied by anyone affected by the claimed right of way.

I am/~~am~~not willing to attend a public inquiry to give evidence on this matter. if this should prove necessary.

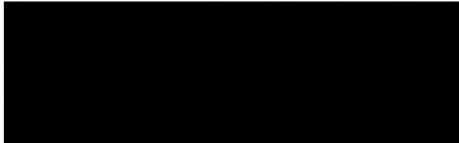
Signature  .....

Date ...10/06/18.....

Pease ensure that you have drawn the route(s) you used on the attached plan and that you initial both ends of the route.