

HM Land Registry
Current title plan

Title number **WT268229**
Ordnance Survey map reference **ST8456SW**
Scale **1:1250**
Administrative area **Wiltshire**

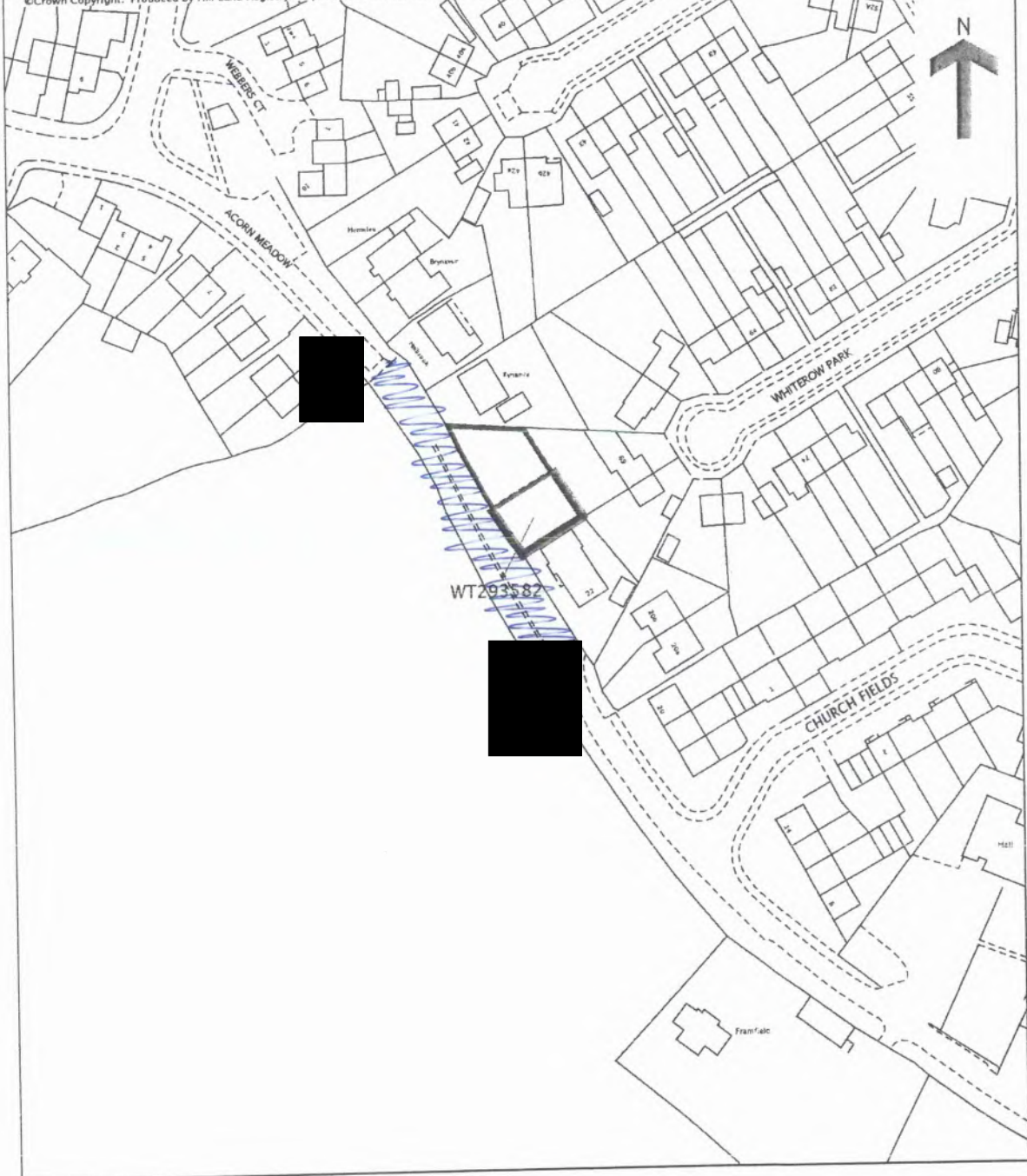

© Crown Copyright. Produced by HM Land Registry. Reproduction in whole or in part is prohibited without the prior written permission of Ordnance Survey. Licence Number 100026316.



This is a copy of the title plan on 31 MAR 2018 at 18:38:08. This copy does not take account of any application made after that time even if still pending in HM Land Registry when this copy was issued.

This copy is not an 'Official Copy' of the title plan. An official copy of the title plan is admissible in evidence in a court to the same extent as the original. A person is entitled to be indemnified by the registrar if he or she suffers loss by reason of a mistake in an official copy. If you want to obtain an official copy, the HM Land Registry web site explains how to do this.

HM Land Registry endeavours to maintain high quality and scale accuracy of title plan images. The quality and accuracy of any print will depend on your printer, your computer and its print settings. This title plan shows the general position, not the exact line, of the boundaries. It may be subject to distortions in scale. Measurements scaled from this plan may not match measurements between the same points on the ground.

Notes on how to complete the attached evidence form

Please read these notes before starting

1. Please complete the form in person, if possible, and in clear print.
2. Please answer every question as fully as you can. You may feel that several questions ask for the same information, but there is a reason for their being asked in this manner.
3. Please draw the route of the claimed way on the attached plan as carefully as possible and initial each end.
4. The details contained in this form may be used in evidence at a public inquiry, and you may be required to support the information you are providing by appearing in person.
5. If you cannot attend because of ill-health, or for other reasons, please state this clearly on the form.
6. **Please note that the evidence you submit on this form is not confidential.** The owner of the land affected by the route you have used may wish to know who claims they have used the route. He/she may wish to put forward the case that use was with direct permission. It could be prejudicial if he/she did not have sufficient information to comment on the nature of use. If this is the case, a copy of your completed form could be sent to him/her. In the first instance, a summary of the witness forms will be sent.
7. It is important that the way follows a linear route, and is not an area over which you have wandered at large.
8. A landowner can successfully refute a claim for a right of way to be recorded if he/she can show that either the way was used with his/her express permission only, or that he/she prevented access to the way, or that he/she has erected notices to counter any suggestion that there has been any intention to dedicate the way as a public right of way.

Important note

9. The object of this form is simply to reach the truth of the matter, whatever it may be. Witnesses are therefore asked to answer **all** the questions as **fully** as possible, and not keep back any information, whether for or against the public claim; this is of particular importance if the information is to be of real value. Please fill in the questions in clear handwriting.

Please note that the evidence you submit on this form is not confidential as we are obliged under legislation to allow the person(s) affected by the claim access to study and copy documents which we have taken into account when preparing an Order modifying the Map.

Please complete the form in clear writing

1. Personal details

Full name of witness (Mr/Mrs/Miss/Ms).....

FLORENCE O'NEILL

Address

ALDEBURGH PLACE

TROWBADE - WILTSHIRE

Telephone number Date of birth

Occupation

carer

(This question is asked so the council can clarify whether your occupation is connected with the person(s) affected by the claim).

2. Description of the path. Please describe, very fully and clearly with references to features on the ground and so on, for example ponds, fences, gates, roads, houses and the precise route used. If you are able, also use grid references.

housing on right field on left
green sides on the path RH
LH

3. Please draw the route of the claimed way on the attached plan. Do this as carefully as you can because any change to the Definitive Map may be based exactly on the route you draw. Please initial each end of the path.

4. Believed status of path (please see definitions below)

- (a) A footpath may only be used for walking
- (b) A bridleway may be used for riding or leading a horse as well as walking. Pedal cycling is also permitted on bridleways provided cyclists give way to riders or pedestrians.
- (c) A restricted byway may be used by walkers, horse riders (or leading a horse), cyclists and non mechanically propelled vehicles.
- (c) A Byway Open to All Traffic is a highway over which there is a legal right to use wheeled vehicles of all kinds, including horse drawn vehicles, but which is, in fact, used by the public mainly for walking or riding horses.

5. Have you used the above way

Yes No

If so:

- (a) How did you first come to use it?

~~at~~ when in working from my house to shop and ~~back~~

- (b) During what years, please specify the dates, eg 1974 - 1989

1980 - present

- (c) When did you last use it? all the time when I work the dogs

- (d) Where were you going to and from eg home to school or to shops etc?

to shop with my family

- (e) For what purpose, e.g. recreation, visiting friends.

delivering goods?

..... getting my food and going out

- (f) How frequently did you use the way. e.g. daily.
about 6 times a year?

..... daily

- (g) By what means. eg walking. cycling. riding a horse.
several means?

..... walking cycling Shop

- (h) Did you see anyone else using the path and by what
means?

..... walking

6. How wide is the way you are claiming?

For example 1 – 4.5 metres. If the width has altered during the period you have known it. for example fences being removed or moved. please specify fully the change and most importantly when the change(s) occurred.

its been getting smaller 5 1/2 metres

7. The route

- (a) Have you always followed the same route? yes

- (b) If you have ever changed your route can you explain why and give full details?
and work when the building

8. Have there, to your knowledge, ever been on the way:

- (a) Signposts/ way marking discs? Please state location and mark the position on plan.

No

- (b) Gates or stiles? Please state location. mark on plan. If so. were the gates ever locked and at what times or dates?

No

- (c) Any notices or signs. e.g. 'Private Road'. 'No Public Right of Way' etc? If so. state where the items were in place or please mark the plan if necessary and state what was or is upon the notice. Dates are helpful.

No

- (d) Any other obstructions eg barbed wire?

No - The builder encroached further + further with metal fencing which fused into proper fence.

- 9. Have you ever worked for or been the tenant of any owner or occupier of land crossed by the way at the time you were using it.**

Yes/No

- (a) If yes. please give particulars and dates.
- (b) If yes. did you ever receive any instructions from him/her as to the use of the way by the public? If so. what were they?
- (c) Are you related to any past or present owner or occupier of land crossed by the claimed way? If so. please give details.

10. Have you ever been stopped or turned back when using this way, or do you know of anyone else to whom this has happened? Please give details.

Once a grumpy old man came out and said "this is private property," I ignored him and carried on walking with my child.

11. Have you ever been told by any owner or tenant of the land crossed by the way or anyone in their employment, that the way was not public or any comments about its route and/or width? If so, please state when, giving particular dates if possible?

See previous - 2011/12

12. Have you ever been given permission to use the way? If so, by whom and when?

No

13. Do you believe the owner or occupier was aware of the public using the way? Yes/ No

If yes. why?

He must have seen the horses + people

14. Do you know of any documentary evidence eg Enclosure Awards, Tithe Awards, old photographs etc, which you think will support the claim. If so, please give full details and if necessary include copies or information on where the documents are held and may be examined.

No

I hereby certify that to the best of my knowledge and belief the facts that I have stated here are true.

I understand that the information on this is not confidential and may be inspected and copied by anyone affected by the claimed right of way.

I am ~~and not~~ willing to attend a public inquiry to give evidence on this matter. if this should prove necessary.

Signature



Date ...19/06/2018.....

Pease ensure that you have drawn the route(s) you used on the attached plan and that you initial both ends of the route.

HM Land Registry
Current title plan

Title number **WT268229**
Ordnance Survey map reference **ST8456SW**
Scale **1:1250**
Administrative area **Wiltshire**



©Crown Copyright. Produced by HM Land Registry. Reproduction in whole or in part is prohibited without the prior written permission of Ordnance Survey. Licence Number 100026316.

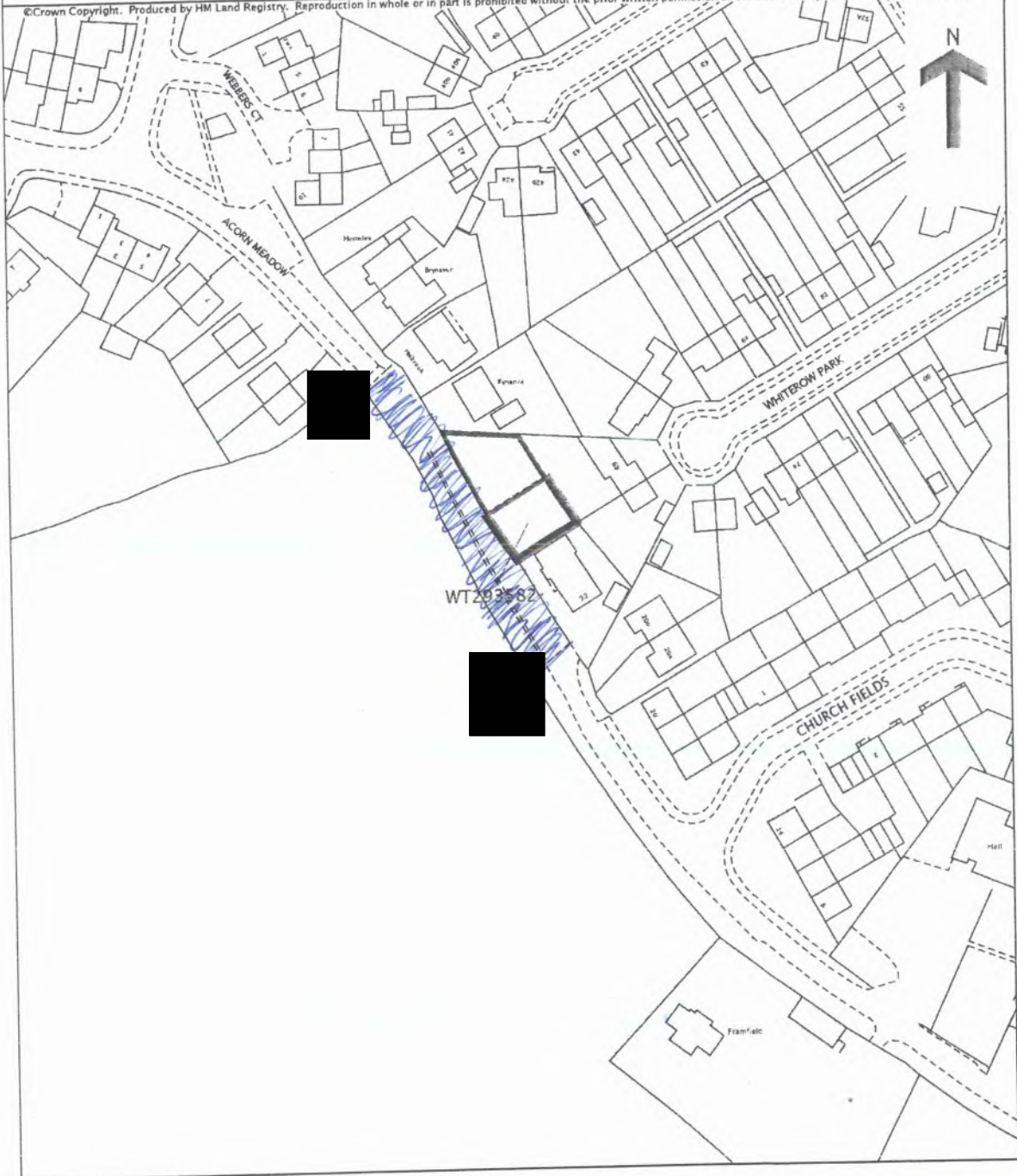

This is a copy of the title plan on 31 MAR 2018 at 18:38:08. This copy does not take account of any application made after that time even if still pending in HM Land Registry when this copy was issued.

This copy is not an 'Official Copy' of the title plan. An official copy of the title plan is admissible in evidence in a court to the same extent as the original. A person is entitled to be indemnified by the registrar if he or she suffers loss by reason of a mistake in an official copy. If you want to obtain an official copy, the HM Land Registry web site explains how to do this.

HM Land Registry endeavours to maintain high quality and scale accuracy of title plan images. The quality and accuracy of any print will depend on your printer, your computer and its print settings. This title plan shows the general position, not the exact line, of the boundaries. It may be subject to distortions in scale. Measurements scaled from this plan may not match measurements between the same points on the ground.

This title is dealt with by HM Land Registry, Weymouth Office.

Notes on how to complete the attached evidence form

Please read these notes before starting

1. Please complete the form in person, if possible, and in clear print.
2. Please answer every question as fully as you can. You may feel that several questions ask for the same information, but there is a reason for their being asked in this manner.
3. Please draw the route of the claimed way on the attached plan as carefully as possible and initial each end.
4. The details contained in this form may be used in evidence at a public inquiry, and you may be required to support the information you are providing by appearing in person.
5. If you cannot attend because of ill-health, or for other reasons, please state this clearly on the form.
6. **Please note that the evidence you submit on this form is not confidential.** The owner of the land affected by the route you have used may wish to know who claims they have used the route. He/she may wish to put forward the case that use was with direct permission. It could be prejudicial if he/she did not have sufficient information to comment on the nature of use. If this is the case, a copy of your completed form could be sent to him/her. In the first instance, a summary of the witness forms will be sent.
7. It is important that the way follows a linear route, and is not an area over which you have wandered at large.
8. A landowner can successfully refute a claim for a right of way to be recorded if he/she can show that either the way was used with his/her express permission only, or that he/she prevented access to the way, or that he/she has erected notices to counter any suggestion that there has been any intention to dedicate the way as a public right of way.

Important note

9. The object of this form is simply to reach the truth of the matter, whatever it may be. Witnesses are therefore asked to answer **all** the questions as **fully** as possible, and not keep back any information, whether for or against the public claim; this is of particular importance if the information is to be of real value. Please fill in the questions in clear handwriting.

Please note that the evidence you submit on this form is not confidential as we are obliged under legislation to allow the person(s) affected by the claim access to study and copy documents which we have taken into account when preparing an Order modifying the Map.

2002 There was no Fencing (GOLF). The path now is only just passable

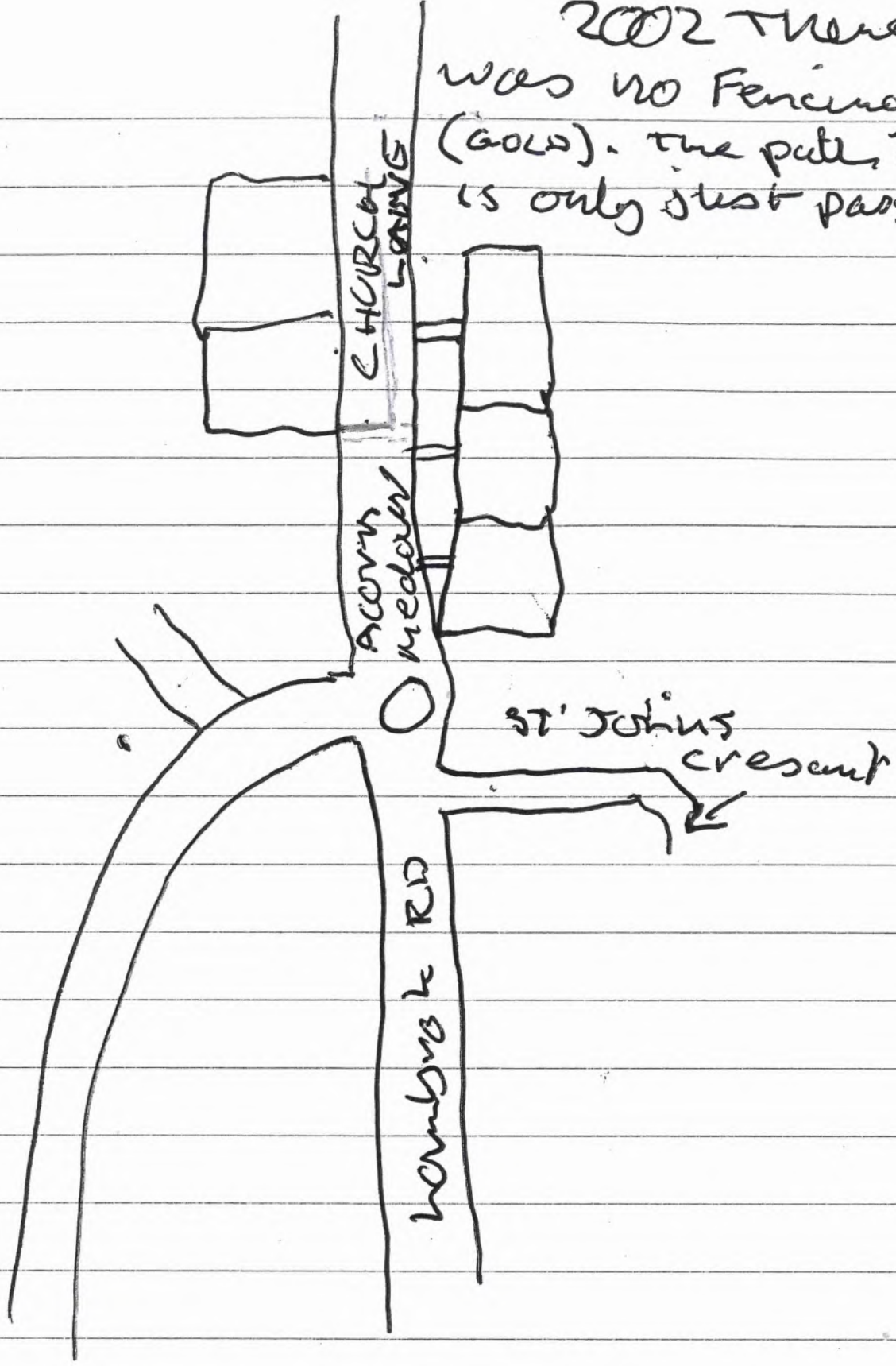

30/5/2018 MRS. PASSMORE



Please complete the form in clear writing

1. Personal details

Full name of witness (Mr/Mrs/Miss/Ms)

STEVEN PAUL PASSMORE

Address [REDACTED] LAMBROK ROAD

STUDLEY GREEN BA14 9 [REDACTED]

Telephone number [REDACTED] Date of birth [REDACTED]

Occupation ..ON BENEFITS.....

(This question is asked so the council can clarify whether your occupation is connected with the person(s) affected by the claim).

2. Description of the path. Please describe, very fully and clearly with references to features on the ground and so on, for example ponds, fences, gates, roads, houses and the precise route used. If you are able, also use grid references.

the path was a small piece of land

3. Please draw the route of the claimed way on the attached plan. Do this as carefully as you can because any change to the Definitive Map may be based exactly on the route you draw. Please initial each end of the path.

4. Believed status of path (please see definitions below)

- (a) A footpath may only be used for walking
- (b) A bridleway may be used for riding or leading a horse as well as walking. Pedal cycling is also permitted on bridleways provided cyclists give way to riders or pedestrians.

(c) A restricted byway may be used by walkers, horse riders (or leading a horse), cyclists and non mechanically propelled vehicles.

(c) A Byway Open to All Traffic is a highway over which there is a legal right to use wheeled vehicles of all kinds, including horse drawn vehicles, but which is, in fact, used by the public mainly for walking or riding horses.

5. Have you used the above way

Yes No

If so:

- (a) How did you first come to use it?

..... *Bike cycle journey*

- (b) During what years, please specify the dates, eg 1974 – 1989

..... *2002 -*

- (c) When did you last use it?

- (d) Where were you going to and from eg home to school or to shops etc?

..... *Home to pub*

- (e) For what purpose, e.g. recreation visiting friends.

delivering goods?

..... *Visiting Friends*

- (f) How frequently did you use the way. e.g. daily. about 6 times a year?

..... *weekly*

- (g) By what means. eg walking. cycling. riding a horse. several means?

..... *walking & cycling*

- (h) Did you see anyone else using the path and by what means?

..... *Horse/cyclists/walkers*

6. How wide is the way you are claiming?

For example 1 – 4.5 metres. If the width has altered during the period you have known it. for example fences being removed or moved. please specify fully the change and most importantly when the change(s) occurred.

7. The route

- (a) Have you always followed the same route? *yes, until the path was blocked.*

- (b) If you have ever changed your route can you explain why and give full details?

when walking my dog to Southwick park, because of the restricted route, I found an alternative route.

8. Have there, to your knowledge, ever been on the way:

- (a) Signposts/ way marking discs? Please state location and mark the position on plan.

Small white plastic post appeared around
2003.

- (b) Gates or stiles? Please state location. mark on plan. If so. were the gates ever locked and at what times or dates?

- (c) Any notices or signs. e.g. 'Private Road'. 'No Public Right of Way' etc? If so. state where the items were in place or please mark the plan if necessary and state what was or is upon the notice. Dates are helpful.

None.

- (d) Any other obstructions eg barbed wire?

white post,

9. Have you ever worked for or been the tenant of any owner or occupier of land crossed by the way at the time you were using it.

Yes No

- (a) If yes. please give particulars and dates.
- (b) If yes. did you ever receive any instructions from him/her as to the use of the way by the public? If so. what were they?
- (c) Are you related to any past or present owner or occupier of land crossed by the claimed way? If so. please give details.

-
10. Have you ever been stopped or turned back when using this way, or do you know of anyone else to whom this has happened? Please give details.

An angry man yelled at me twice as I walked/cycled on the road/wasteland on about 2003/4, saying this is my land. This was outside Kynance, he did not own it.

 10/6/18

11. Have you ever been told by any owner or tenant of the land crossed by the way or anyone in their employment, that the way was not public or any comments about its route and/or width? If so, please state when, giving particular dates if possible?

go to Q10.

-
12. Have you ever been given permission to use the way? If so, by whom and when?

There was no fencing.
the path/road was clear.

-
13. Do you believe the owner or occupier was aware of the public using the way? Yes No

If yes. why?

14. Do you know of any documentary evidence eg Enclosure Awards, Tithe Awards, old photographs etc, which you think will support the claim. If so, please give full details and if necessary include copies or information on where the documents are held and may be examined.

I hereby certify that to the best of my knowledge and belief the facts that I have stated here are true.

I understand that the information on this is not confidential and may be inspected and copied by anyone affected by the claimed right of way.

I ~~am~~ am not willing to attend a public inquiry to give evidence on this matter. if this should prove necessary.

Signature .

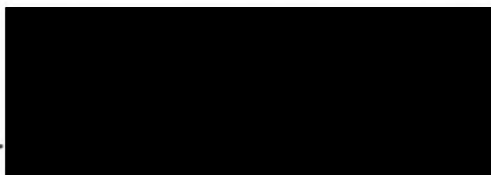

Date 30/5/2018

Pease ensure that you have drawn the route(s) you used on the attached plan and that you initial both ends of the route.

HM Land Registry
Current title plan

Title number **WT268229**
Ordnance Survey map reference **ST8456SW**
Scale **1:1250**
Administrative area **Wiltshire**



©Crown Copyright. Produced by HM Land Registry. Reproduction in whole or in part is prohibited without the prior written permission of Ordnance Survey. Licence Number 100026316.

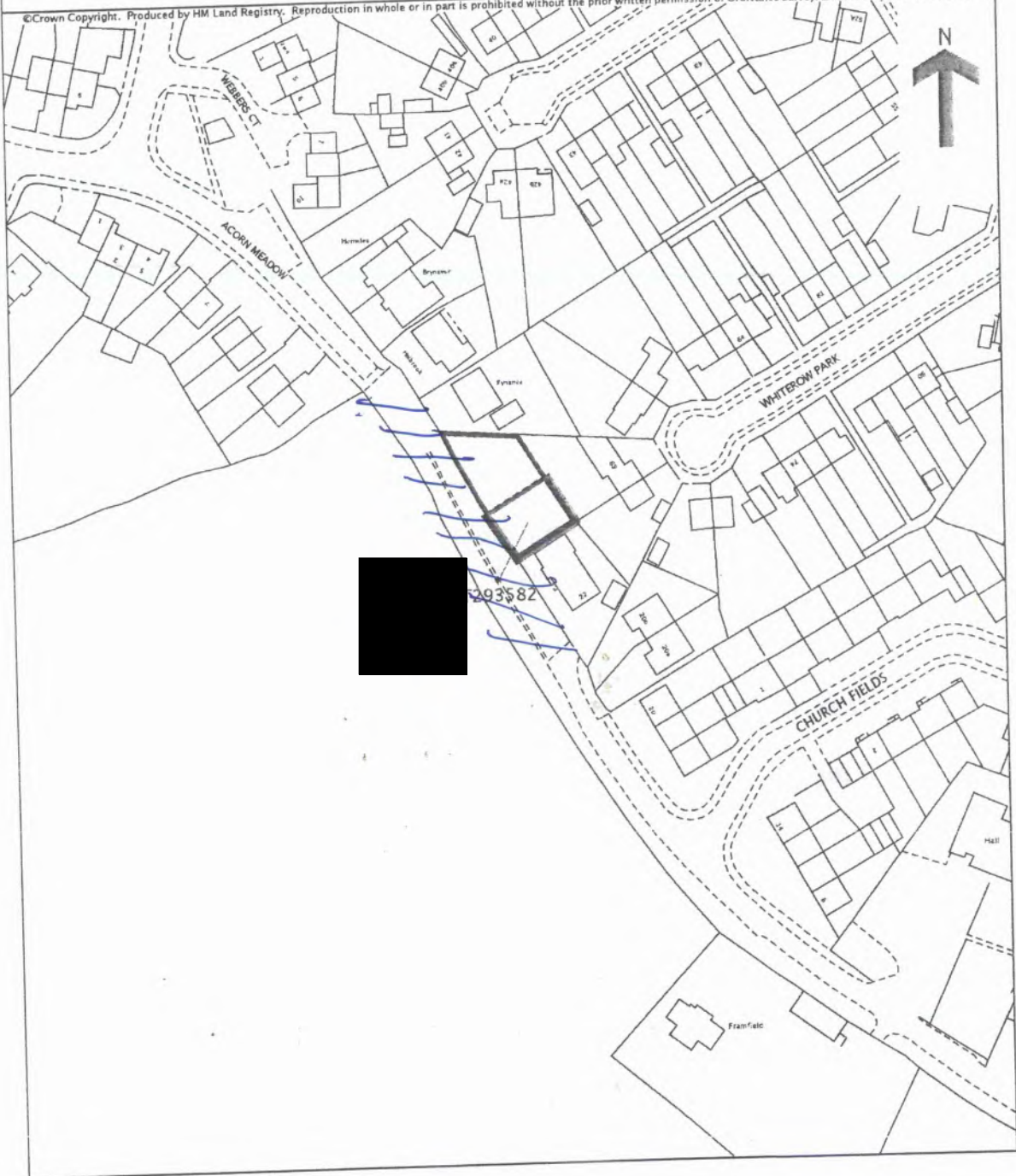

This is a copy of the title plan on 31 MAR 2018 at 18:38:08. This copy does not take account of any application made after that time even if still pending in HM Land Registry when this copy was issued.

This copy is not an 'Official Copy' of the title plan. An official copy of the title plan is admissible in evidence in a court to the same extent as the original. A person is entitled to be indemnified by the registrar if he or she suffers loss by reason of a mistake in an official copy. If you want to obtain an official copy, the HM Land Registry web site explains how to do this.

HM Land Registry endeavours to maintain high quality and scale accuracy of title plan images. The quality and accuracy of any print will depend on your printer, your computer and its print settings. This title plan shows the general position, not the exact line, of the boundaries. It may be subject to distortions in scale. Measurements scaled from this plan may not match measurements between the same points on the ground.

Notes on how to complete the attached evidence form

Please read these notes before starting

1. Please complete the form in person, if possible, and in clear print.
2. Please answer every question as fully as you can. You may feel that several questions ask for the same information, but there is a reason for their being asked in this manner.
3. Please draw the route of the claimed way on the attached plan as carefully as possible and initial each end.
4. The details contained in this form may be used in evidence at a public inquiry, and you may be required to support the information you are providing by appearing in person.
5. If you cannot attend because of ill-health, or for other reasons, please state this clearly on the form.
6. **Please note that the evidence you submit on this form is not confidential.** The owner of the land affected by the route you have used may wish to know who claims they have used the route. He/she may wish to put forward the case that use was with direct permission. It could be prejudicial if he/she did not have sufficient information to comment on the nature of use. If this is the case, a copy of your completed form could be sent to him/her. In the first instance, a summary of the witness forms will be sent.
7. It is important that the way follows a linear route, and is not an area over which you have wandered at large.
8. A landowner can successfully refute a claim for a right of way to be recorded if he/she can show that either the way was used with his/her express permission only, or that he/she prevented access to the way, or that he/she has erected notices to counter any suggestion that there has been any intention to dedicate the way as a public right of way.

Important note

9. The object of this form is simply to reach the truth of the matter, whatever it may be. Witnesses are therefore asked to answer **all** the questions as **fully** as possible, and not keep back any information, whether for or against the public claim; this is of particular importance if the information is to be of real value. Please fill in the questions in clear handwriting.

Please note that the evidence you submit on this form is not confidential as we are obliged under legislation to allow the person(s) affected by the claim access to study and copy documents which we have taken into account when preparing an Order modifying the Map.

Please complete the form in clear writing

1. Personal details

Full name of witness (Mr/Mrs/Miss/Ms)

Julie Studden

Address

Aldeburgh Place, Trowbridge

BA14 9

Telephone number

Date of birth

Occupation

Cleaner + kitchen assistant

(This question is asked so the council can clarify whether your occupation is connected with the person(s) affected by the claim).

2. Description of the path. Please describe, very fully and clearly with references to features on the ground and so on, for example ponds, fences, gates, roads, houses and the precise route used. If you are able, also use grid references.

Used to be
Wide, pretty, grassy area edged with hedging on both sides. A ditch on right being grass up to it from the 1m tarmac path, a metal gate on the left leading to the hedge boundary. About 4 metres to the left hedge to the tarmac.
Now it is only wide enough for 1 person. You get a muddy puddle in the chicane, and scratched by the brambles.

3. Please draw the route of the claimed way on the attached plan. Do this as carefully as you can because any change to the Definitive Map may be based exactly on the route you draw. Please initial each end of the path.

4. Believed status of path (please see definitions below)

- (a) A footpath may only be used for walking
- (b) A bridleway may be used for riding or leading a horse as well as walking. Pedal cycling is also permitted on bridleways provided cyclists give way to riders or pedestrians.
- (c) A restricted byway may be used by walkers, horse riders (or leading a horse), cyclists and non mechanically propelled vehicles.
- (c) A Byway Open to All Traffic is a highway over which there is a legal right to use wheeled vehicles of all kinds, including horse drawn vehicles, but which is, in fact, used by the public mainly for walking or riding horses.

5. Have you used the above way

Yes/No

If so:

- (a) How did you first come to use it?
When my kids went to church
- (b) During what years, please specify the dates, eg 1974 – 1989
1988 – present
- (c) When did you last use it? *3 months ago*
- (d) Where were you going to and from eg home to school or to shops etc?
To B+M
- (e) For what purpose, e.g. recreation, visiting friends.
visit shops

delivering goods?

.....

- (f) How frequently did you use the way. e.g. daily. *Grand daughter went to brownies about 6 times a year?*
Used to be couple times each week, ~~at~~ at church hall too.

- (g) By what means. eg walking. cycling. riding a horse. several means?

walking.

- (h) Did you see anyone else using the path and by what means?

Yes, walking.

6. How wide is the way you are claiming?

For example 1 – 4.5 metres. If the width has altered during the period you have known it. for example fences being removed or moved. please specify fully the change and most importantly when the change(s) occurred.

3 metres

7. The route

- (a) Have you always followed the same route?

Yes

- (b) If you have ever changed your route can you explain why and give full details?

No, not when walking.

8. Have there, to your knowledge, ever been on the way:

- (a) Signposts/ way marking discs? Please state location and mark the position on plan.

No

- (b) Gates or stiles? Please state location. mark on plan. If so. were the gates ever locked and at what times or dates?

No

- (c) Any notices or signs. e.g. 'Private Road'. 'No Public Right of Way' etc? If so. state where the items were in place or please mark the plan if necessary and state what was or is upon the notice. Dates are helpful.

No

- (d) Any other obstructions eg barbed wire?

Only posts - not obstructing pedestrians.

9. Have you ever worked for or been the tenant of any owner or occupier of land crossed by the way at the time you were using it.

Yes/No

- (a) If yes. please give particulars and dates.
- (b) If yes. did you ever receive any instructions from him/her as to the use of the way by the public? If so. what were they?
- (c) Are you related to any past or present owner or occupier of land crossed by the claimed way? If so. please give details.
-

10. Have you ever been stopped or turned back when using this way, or do you know of anyone else to whom this has happened? Please give details.

No

11. Have you ever been told by any owner or tenant of the land crossed by the way or anyone in their employment, that the way was not public or any comments about its route and/or width? If so, please state when, giving particular dates if possible?

No

-
12. Have you ever been given permission to use the way? If so, by whom and when?

No

-
13. Do you believe the owner or occupier was aware of the public using the way? Yes/No

If yes. why?

People use it all the time, you couldn't not notice that!

14. Do you know of any documentary evidence eg Enclosure Awards, Tithes Awards, old photographs etc, which you think will support the claim. If so, please give full details and if necessary include copies or information on where the documents are held and may be examined.

No

I hereby certify that to the best of my knowledge and belief the facts that I have stated here are true.

I understand that the information on this is not confidential and may be inspected and copied by anyone affected by the claimed right of way.

I am/~~am~~ not willing to attend a public inquiry to give evidence on this matter. if this should prove necessary.

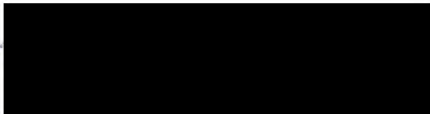
Signature 

Date ..10.....6.....2018.....

Please ensure that you have drawn the route(s) you used on the attached plan and that you initial both ends of the route.

HM Land Registry
Current title plan

Title number **WT268229**
Ordnance Survey map reference **ST8456SW**
Scale **1:1250**
Administrative area **Wiltshire**



©Crown Copyright. Produced by HM Land Registry. Reproduction in whole or in part is prohibited without the prior written permission of Ordnance Survey. Licence Number 100026316.

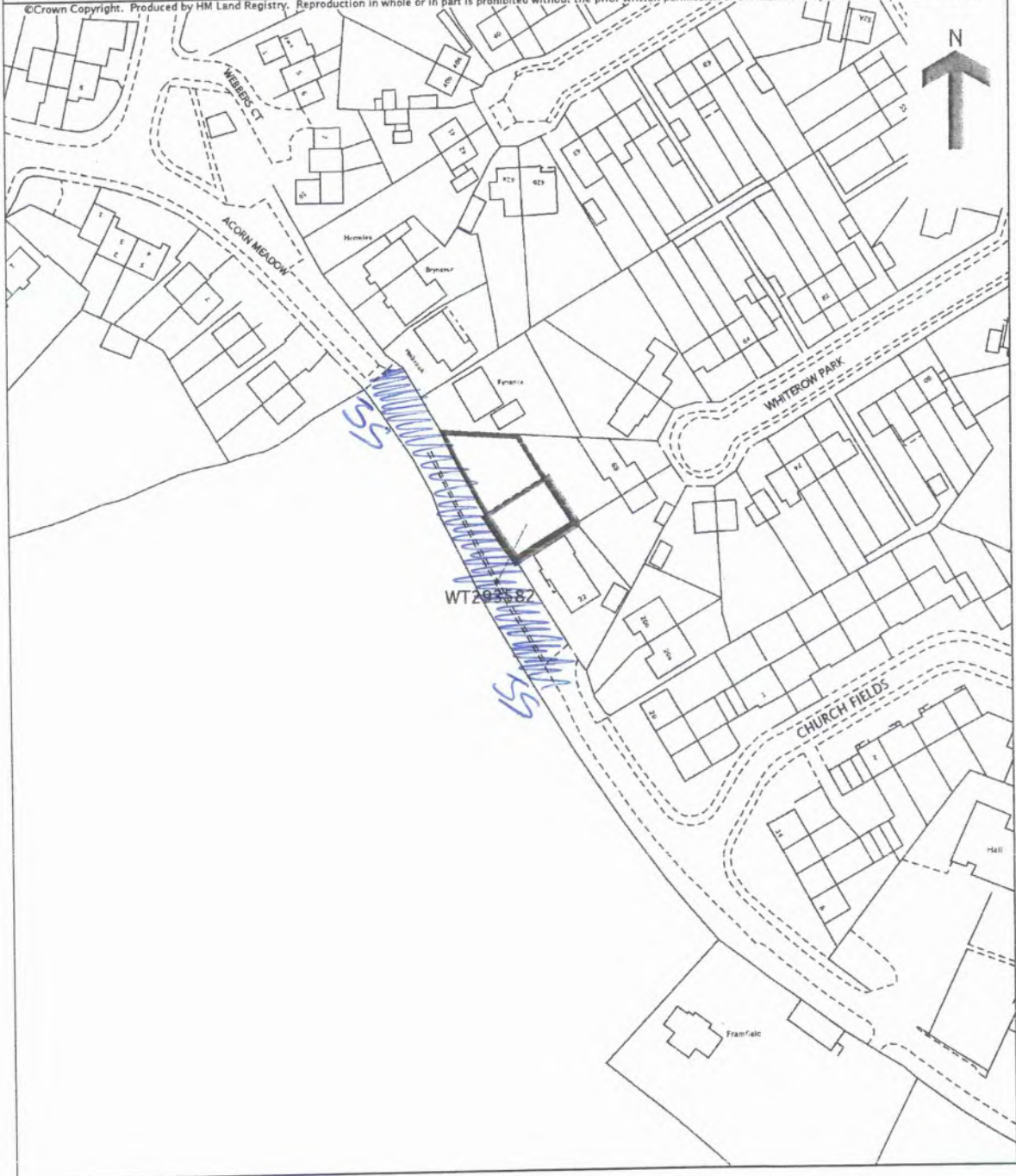

This is a copy of the title plan on 31 MAR 2018 at 18:38:08. This copy does not take account of any application made after that time even if still pending in HM Land Registry when this copy was issued.

This copy is not an 'Official Copy' of the title plan. An official copy of the title plan is admissible in evidence in a court to the same extent as the original. A person is entitled to be indemnified by the registrar if he or she suffers loss by reason of a mistake in an official copy. If you want to obtain an official copy, the HM Land Registry web site explains how to do this.

HM Land Registry endeavours to maintain high quality and scale accuracy of title plan images. The quality and accuracy of any print will depend on your printer, your computer and its print settings. This title plan shows the general position, not the exact line, of the boundaries. It may be subject to distortions in scale. Measurements scaled from this plan may not match measurements between the same points on the ground.

This title is dealt with by HM Land Registry, Weymouth Office.

Notes on how to complete the attached evidence form

Please read these notes before starting

1. Please complete the form in person, if possible, and in clear print.
2. Please answer every question as fully as you can. You may feel that several questions ask for the same information, but there is a reason for their being asked in this manner.
3. Please draw the route of the claimed way on the attached plan as carefully as possible and initial each end.
4. The details contained in this form may be used in evidence at a public inquiry, and you may be required to support the information you are providing by appearing in person.
5. If you cannot attend because of ill-health, or for other reasons, please state this clearly on the form.
6. **Please note that the evidence you submit on this form is not confidential.** The owner of the land affected by the route you have used may wish to know who claims they have used the route. He/she may wish to put forward the case that use was with direct permission. It could be prejudicial if he/she did not have sufficient information to comment on the nature of use. If this is the case, a copy of your completed form could be sent to him/her. In the first instance, a summary of the witness forms will be sent.
7. It is important that the way follows a linear route, and is not an area over which you have wandered at large.
8. A landowner can successfully refute a claim for a right of way to be recorded if he/she can show that either the way was used with his/her express permission only, or that he/she prevented access to the way, or that he/she has erected notices to counter any suggestion that there has been any intention to dedicate the way as a public right of way.

Important note

9. The object of this form is simply to reach the truth of the matter. whatever it may be. Witnesses are therefore asked to answer **all** the questions as **fully** as possible. and not keep back any information. whether for or against the public claim; this is of particular importance if the information is to be of real value. Please fill in the questions in clear handwriting.

Please note that the evidence you submit on this form is not confidential as we are obliged under legislation to allow the person(s) affected by the claim access to study and copy documents which we have taken into account when preparing an Order modifying the Map.

Please complete the form in clear writing

1. Personal details

Full name of witness (Mr/Mrs/Miss/Ms)

..... Scott Siminsky

Address

..... BA14 B [redacted] Aldersburgh Place

Telephone number Date of birth [redacted]

Occupation Gardner

(This question is asked so the council can clarify whether your occupation is connected with the person(s) affected by the claim).

2. Description of the path. Please describe, very fully and clearly with references to features on the ground and so on, for example ponds, fences, gates, roads, houses and the precise route used. If you are able, also use grid references.

5m wide grassy area, plenty of room
hedges formed both sides

3. Please draw the route of the claimed way on the attached plan. Do this as carefully as you can because any change to the Definitive Map may be based exactly on the route you draw. Please initial each end of the path.

4. Believed status of path (please see definitions below)

- (a) A footpath may only be used for walking
- (b) A bridleway may be used for riding or leading a horse as well as walking. Pedal cycling is also permitted on bridleways provided cyclists give way to riders or pedestrians.
- (c) A restricted byway may be used by walkers, horse riders (or leading a horse), cyclists and non mechanically propelled vehicles.
- (c) A Byway Open to All Traffic is a highway over which there is a legal right to use wheeled vehicles of all kinds, including horse drawn vehicles, but which is, in fact, used by the public mainly for walking or riding horses.

5. Have you used the above way

Yes/No

If so:

- (a) How did you first come to use it?

Walk dog

- (b) During what years, please specify the dates, eg 1974 – 1989

2003

- (c) When did you last use it? *Yesterday*

- (d) Where were you going to and from eg home to school or to shops etc?

Shops

- (e) For what purpose, e.g. recreation, visiting friends.

Shopping

delivering goods?

.....

- (f) How frequently did you use the way. e.g. daily. about 6 times a year?

..... *Daily*

- (g) By what means. eg walking. cycling. riding a horse. several means?

..... *walking*

- (h) Did you see anyone else using the path and by what means?

..... *Yes - walking*

6. How wide is the way you are claiming?

For example 1 – 4.5 metres. If the width has altered during the period you have known it. for example fences being removed or moved. please specify fully the change and most importantly when the change(s) occurred.

5m

7. The route

- (a) Have you always followed the same route?

Yes

- (b) If you have ever changed your route can you explain why and give full details?

No

8. **Have there, to your knowledge, ever been on the way:**

- (a) Signposts/ way marking discs? Please state location and mark the position on plan.

No

- (b) Gates or stiles? Please state location. mark on plan. If so. were the gates ever locked and at what times or dates?

No

- (c) Any notices or signs. e.g. 'Private Road'. 'No Public Right of Way' etc? If so. state where the items were in place or please mark the plan if necessary and state what was or is upon the notice. Dates are helpful.

No

- (d) Any other obstructions eg barbed wire?

No - some posts

9. **Have you ever worked for or been the tenant of any owner or occupier of land crossed by the way at the time you were using it.**

Yes/No : No

- (a) If yes. please give particulars and dates.
- (b) If yes. did you ever receive any instructions from him/her as to the use of the way by the public? If so. what were they?
- (c) Are you related to any past or present owner or occupier of land crossed by the claimed way? If so. please give details.
-

10. Have you ever been stopped or turned back when using this way, or do you know of anyone else to whom this has happened? Please give details.

No

11. Have you ever been told by any owner or tenant of the land crossed by the way or anyone in their employment, that the way was not public or any comments about its route and/or width? If so, please state when, giving particular dates if possible?

No

-
12. Have you ever been given permission to use the way? If so, by whom and when?

No

-
13. Do you believe the owner or occupier was aware of the public using the way? Yes/No

If yes. why?

Obvious

14. Do you know of any documentary evidence eg Enclosure Awards, Tithe Awards, old photographs etc, which you think will support the claim. If so, please give full details and if necessary include copies or information on where the documents are held and may be examined.

No

I hereby certify that to the best of my knowledge and belief the facts that I have stated here are true.

I understand that the information on this is not confidential and may be inspected and copied by anyone affected by the claimed right of way.

I ~~am~~ am not willing to attend a public inquiry to give evidence on this matter. if this should prove necessary

Signature

Date

Pease ensure that you have drawn the route(s) you used on the attached plan and that you initial both ends of the route.

HM Land Registry
Current title plan

Title number **WT268229**
Ordnance Survey map reference **ST8456SW**
Scale **1:1250**
Administrative area **Wiltshire**



© Crown Copyright. Produced by HM Land Registry. Reproduction in whole or in part is prohibited without the prior written permission of Ordnance Survey. Licence Number 100026316.

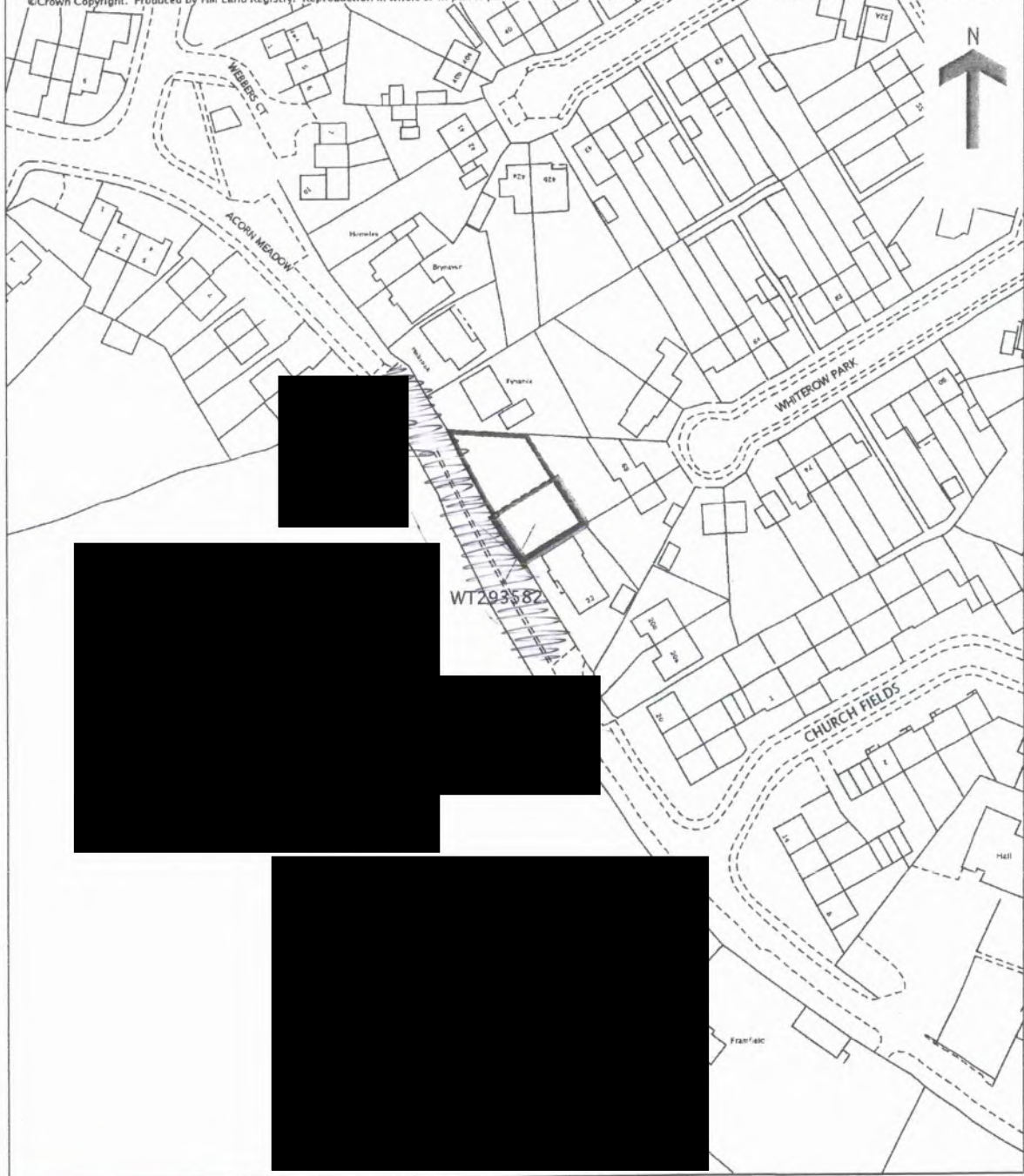

*Oliver deLuse [redacted] City Street Bath.
Housing specialist*

This is a copy of the title plan on 31 MAR 2018 at 18:38:08. This copy does not take account of any application made after that time even if still pending in HM Land Registry when this copy was issued.

This copy is not an 'Official Copy' of the title plan. An official copy of the title plan is admissible in evidence in a court to the same extent as the original. A person is entitled to be indemnified by the registrar if he or she suffers loss by reason of a mistake in an official copy. If you want to obtain an official copy, the HM Land Registry web site explains how to do this.

HM Land Registry endeavours to maintain high quality and scale accuracy of title plan images. The quality and accuracy of any print will depend on your printer, your computer and its print settings. This title plan shows the general position, not the exact line, of the boundaries. It may be subject to distortions in scale. Measurements scaled from this plan may not match measurements between the same points on the ground.

This title is dealt with by HM Land Registry, Weymouth Office.

Notes on how to complete the attached evidence form

Please read these notes before starting

1. Please complete the form in person, if possible, and in clear print.
2. Please answer every question as fully as you can. You may feel that several questions ask for the same information, but there is a reason for their being asked in this manner.
3. Please draw the route of the claimed way on the attached plan as carefully as possible and initial each end.
4. The details contained in this form may be used in evidence at a public inquiry, and you may be required to support the information you are providing by appearing in person.
5. If you cannot attend because of ill-health, or for other reasons, please state this clearly on the form.
6. **Please note that the evidence you submit on this form is not confidential.** The owner of the land affected by the route you have used may wish to know who claims they have used the route. He/she may wish to put forward the case that use was with direct permission. It could be prejudicial if he/she did not have sufficient information to comment on the nature of use. If this is the case, a copy of your completed form could be sent to him/her. In the first instance, a summary of the witness forms will be sent.
7. It is important that the way follows a linear route, and is not an area over which you have wandered at large.
8. A landowner can successfully refute a claim for a right of way to be recorded if he/she can show that either the way was used with his/her express permission only, or that he/she prevented access to the way, or that he/she has erected notices to counter any suggestion that there has been any intention to dedicate the way as a public right of way.

Important note

9. The object of this form is simply to reach the truth of the matter, whatever it may be. Witnesses are therefore asked to answer **all** the questions as **fully** as possible, and not keep back any information, whether for or against the public claim; this is of particular importance if the information is to be of real value. Please fill in the questions in clear handwriting.

Please note that the evidence you submit on this form is not confidential as we are obliged under legislation to allow the person(s) affected by the claim access to study and copy documents which we have taken into account when preparing an Order modifying the Map.

Please complete the form in clear writing

1. Personal details

Full name of witness (Mr/Mrs/Miss/Ms)

Anita Gane

Address  *Manor Road, Trowbridge*

Telephone number Date of birth 

Occupation *Marketing administrator*

(This question is asked so the council can clarify whether your occupation is connected with the person(s) affected by the claim).

2. Description of the path. Please describe, very fully and clearly with references to features on the ground and so on, for example ponds, fences, gates, roads, houses and the precise route used. If you are able, also use grid references.

1m wide tarmac footpath, 4m of grass that was mown to the left up to a hedge, 1m of grass to right up to a ditch and hedge to the field.

3. Please draw the route of the claimed way on the attached plan. Do this as carefully as you can because any change to the Definitive Map may be based exactly on the route you draw. Please initial each end of the path.

4. Believed status of path (please see definitions below)

(a) A footpath may only be used for walking

(b) A bridleway may be used for riding or leading a horse as well as walking. Pedal cycling is also permitted on bridleways provided cyclists give way to riders or pedestrians.

(c) A restricted byway may be used by walkers, horse riders (or leading a horse), cyclists and non mechanically propelled vehicles.

(c) A Byway Open to All Traffic is a highway over which there is a legal right to use wheeled vehicles of all kinds, including horse drawn vehicles, but which is, in fact, used by the public mainly for walking or riding horses.

5. Have you used the above way

Yes/No

If so:

(a) How did you first come to use it?

Walking the dog.....

(b) During what years, please specify the dates, eg 1974 – 1989

2002 - present.....

(c) When did you last use it? *2016*.....

(d) Where were you going to and from eg home to school or to shops etc?

Walking.....

(e) For what purpose, e.g. recreation, visiting friends.

recreation

delivering goods?

.....

- (f) How frequently did you use the way. e.g. daily. about 6 times a year?

Was everyday.....

- (g) By what means. eg walking. cycling. riding a horse. several means?

Walking.....

- (h) Did you see anyone else using the path and by what means?

Lots - walking.....

6. How wide is the way you are claiming?

For example 1 – 4.5 metres. If the width has altered during the period you have known it. for example fences being removed or moved. please specify fully the change and most importantly when the change(s) occurred.

SM

7. The route

- (a) Have you always followed the same route?

up until 2016

- (b) If you have ever changed your route can you explain why and give full details?

Field is now ploughed over

8. Have there, to your knowledge, ever been on the way:

- (a) Signposts/ way marking discs? Please state location and mark the position on plan.

No

- (b) Gates or stiles? Please state location. mark on plan. If so. were the gates ever locked and at what times or dates?

No

- (c) Any notices or signs. e.g. 'Private Road'. 'No Public Right of Way' etc? If so. state where the items were in place or please mark the plan if necessary and state what was or is upon the notice. Dates are helpful.

No

- (d) Any other obstructions eg barbed wire?

Only posts - not an obstruction to me

9. Have you ever worked for or been the tenant of any owner or occupier of land crossed by the way at the time you were using it.

Yes/No

- (a) If yes. please give particulars and dates.
- (b) If yes. did you ever receive any instructions from him/her as to the use of the way by the public? If so. what were they?
- (c) Are you related to any past or present owner or occupier of land crossed by the claimed way? If so. please give details.
-

10. Have you ever been stopped or turned back when using this way, or do you know of anyone else to whom this has happened? Please give details.

No

11. Have you ever been told by any owner or tenant of the land crossed by the way or anyone in their employment, that the way was not public or any comments about its route and/or width? If so, please state when, giving particular dates if possible?

No

-
12. Have you ever been given permission to use the way? If so, by whom and when?

No

-
13. Do you believe the owner or occupier was aware of the public using the way? Yes No

If yes, why?

Obvious! Path was here before the house

14. Do you know of any documentary evidence eg Enclosure Awards, Tithe Awards, old photographs etc, which you think will support the claim. If so, please give full details and if necessary include copies or information on where the documents are held and may be examined.

No

I hereby certify that to the best of my knowledge and belief the facts that I have stated here are true.

I understand that the information on this is not confidential and may be inspected and copied by anyone affected by the claimed right of way.

I am ~~am not~~ willing to attend a public inquiry to give evidence on this matter. if this should prove necessary.

Signature

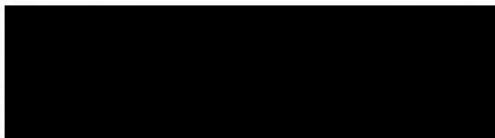

Date14-6-18.....

Pease ensure that you have drawn the route(s) you used on the attached plan and that you initial both ends of the route.

HM Land Registry
Current title plan

Title number **WT268229**
Ordnance Survey map reference **ST8456SW**
Scale **1:1250**
Administrative area **Wiltshire**



©Crown Copyright. Produced by HM Land Registry. Reproduction in whole or in part is prohibited without the prior written permission of Ordnance Survey. Licence Number 100026316.

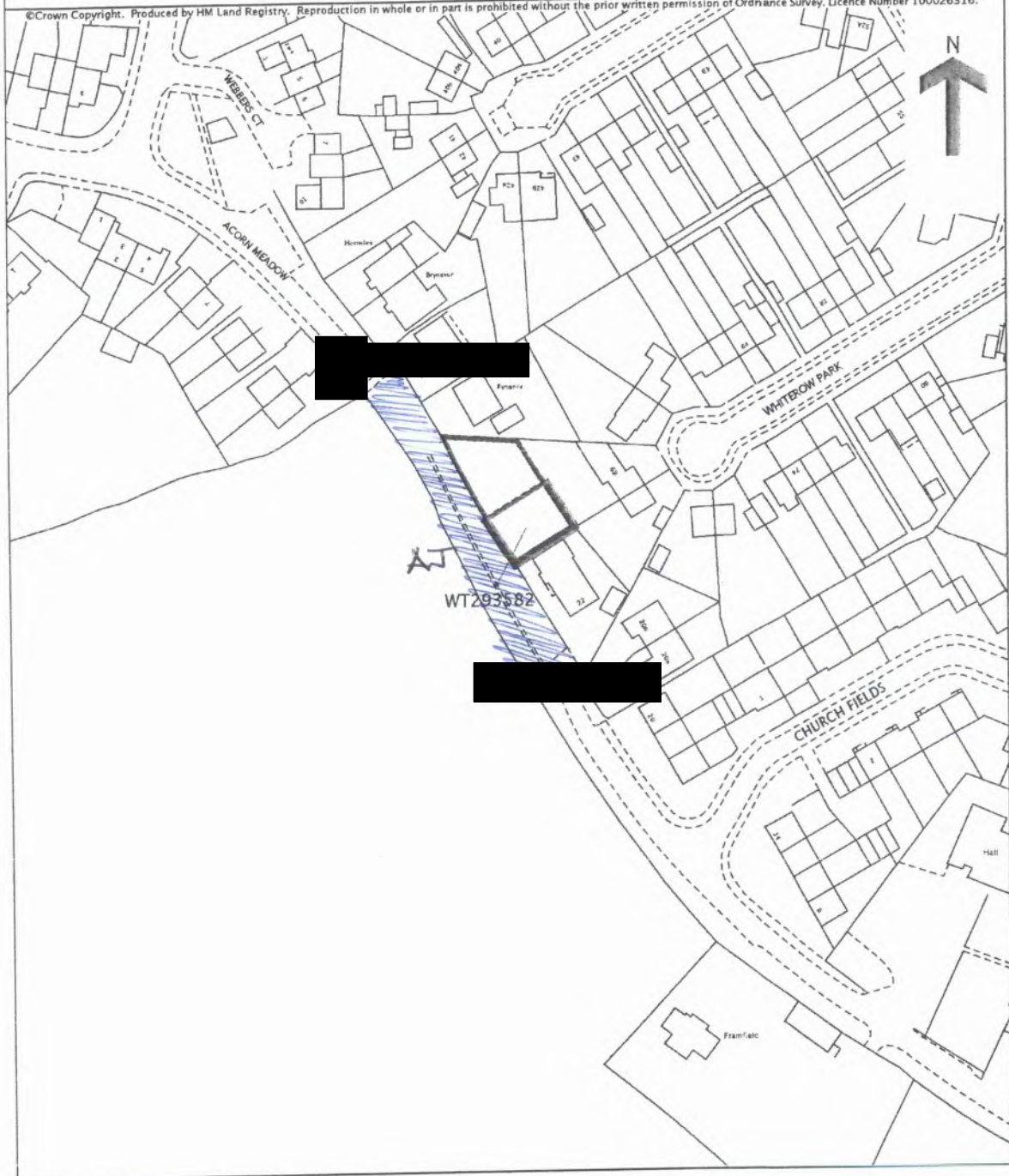

This is a copy of the title plan on 31 MAR 2018 at 18:38:08. This copy does not take account of any application made after that time even if still pending in HM Land Registry when this copy was issued.

This copy is not an 'Official Copy' of the title plan. An official copy of the title plan is admissible in evidence in a court to the same extent as the original. A person is entitled to be indemnified by the registrar if he or she suffers loss by reason of a mistake in an official copy. If you want to obtain an official copy, the HM Land Registry web site explains how to do this.

HM Land Registry endeavours to maintain high quality and scale accuracy of title plan images. The quality and accuracy of any print will depend on your printer, your computer and its print settings. This title plan shows the general position, not the exact line, of the boundaries. It may be subject to distortions in scale. Measurements scaled from this plan may not match measurements between the same points on the ground.

For more information, contact HM Land Registry, Weymouth Office.

Notes on how to complete the attached evidence form

Please read these notes before starting

1. Please complete the form in person, if possible, and in clear print.
2. Please answer every question as fully as you can. You may feel that several questions ask for the same information, but there is a reason for their being asked in this manner.
3. Please draw the route of the claimed way on the attached plan as carefully as possible and initial each end.
4. The details contained in this form may be used in evidence at a public inquiry, and you may be required to support the information you are providing by appearing in person.
5. If you cannot attend because of ill-health, or for other reasons, please state this clearly on the form.
6. **Please note that the evidence you submit on this form is not confidential.** The owner of the land affected by the route you have used may wish to know who claims they have used the route. He/she may wish to put forward the case that use was with direct permission. It could be prejudicial if he/she did not have sufficient information to comment on the nature of use. If this is the case, a copy of your completed form could be sent to him/her. In the first instance, a summary of the witness forms will be sent.
7. It is important that the way follows a linear route, and is not an area over which you have wandered at large.
8. A landowner can successfully refute a claim for a right of way to be recorded if he/she can show that either the way was used with his/her express permission only, or that he/she prevented access to the way, or that he/she has erected notices to counter any suggestion that there has been any intention to dedicate the way as a public right of way.

Important note

9. The object of this form is simply to reach the truth of the matter, whatever it may be. Witnesses are therefore asked to answer **all** the questions as **fully** as possible, and not keep back any information, whether for or against the public claim; this is of particular importance if the information is to be of real value. Please fill in the questions in clear handwriting.

Please note that the evidence you submit on this form is not confidential as we are obliged under legislation to allow the person(s) affected by the claim access to study and copy documents which we have taken into account when preparing an Order modifying the Map.

Please complete the form in clear writing

1. Personal details

Full name of witness (Mr/Mrs/Miss/Ms) *WEBB*

JUDY MICHELLE

Address *ST JOHN'S CRESCENT*

TROWBRIDGE BA14 9

Telephone number *[REDACTED]* .. Date of birth *[REDACTED]*

Occupation *CATERING ASSISTANT*

(This question is asked so the council can clarify whether your occupation is connected with the person(s) affected by the claim).

2. Description of the path. Please describe, very fully and clearly with references to features on the ground and so on, for example ponds, fences, gates, roads, houses and the precise route used. If you are able, also use grid references.

It was 1m wide tarmac strip, 4m of grass you could walk on and was mowed, on the ~~left~~ Right was a hedge with a big ditch, and on the left past the grass was another hedge. fence -

3. Please draw the route of the claimed way on the attached plan. Do this as carefully as you can because any change to the Definitive Map may be based exactly on the route you draw. Please initial each end of the path.

4. Believed status of path (please see definitions below)

- (a) A footpath may only be used for walking
- (b) A bridleway may be used for riding or leading a horse as well as walking. Pedal cycling is also permitted on bridleways provided cyclists give way to riders or pedestrians.
- (c) A restricted byway may be used by walkers, horse riders (or leading a horse), cyclists and non mechanically propelled vehicles.
- (c) A Byway Open to All Traffic is a highway over which there is a legal right to use wheeled vehicles of all kinds, including horse drawn vehicles, but which is, in fact, used by the public mainly for walking or riding horses.

5. Have you used the above way

Yes/No

If so:

- (a) How did you first come to use it?
walking to Studley church
- (b) During what years, please specify the dates, eg 1974 – 1989
2006 - 2018
- (c) When did you last use it? *April 2018*
- (d) Where were you going to and from eg home to school or to shops etc?
School to Church
- (e) For what purpose, e.g. recreation, visiting friends.
FASTER WITH STUDLEY GREEN PRIMARY School

delivering goods?

.....

- (f) How frequently did you use the way. e.g. daily. about 6 times a year?

..... 6 TIME YEAR

- (g) By what means. eg walking. cycling. riding a horse. several means?

..... WALK

- (h) Did you see anyone else using the path and by what means?

..... YES - WALKING DOG

6. How wide is the way you are claiming?

For example 1 – 4.5 metres. If the width has altered during the period you have known it. for example fences being removed or moved. please specify fully the change and most importantly when the change(s) occurred.

..... 5 METRES

7. The route

- (a) Have you always followed the same route?

..... YES

- (b) If you have ever changed your route can you explain why and give full details?

..... few TIME Boulding Materials all over FOOT PATH

8. Have there, to your knowledge, ever been on the way:

- (a) Signposts/ way marking discs? Please state location and mark the position on plan.

NO

- (b) Gates or stiles? Please state location. mark on plan. If so. were the gates ever locked and at what times or dates?

NO

- (c) Any notices or signs. e.g. 'Private Road'. 'No Public Right of Way' etc? If so. state where the items were in place or please mark the plan if necessary and state what was or is upon the notice. Dates are helpful.

NO

- (d) Any other obstructions eg barbed wire?

NO

9. Have you ever worked for or been the tenant of any owner or occupier of land crossed by the way at the time you were using it.

Yes/No

- (a) If yes. please give particulars and dates.
- (b) If yes. did you ever receive any instructions from him/her as to the use of the way by the public? If so. what were they?
- (c) Are you related to any past or present owner or occupier of land crossed by the claimed way? If so. please give details.

10. Have you ever been stopped or turned back when using this way, or do you know of anyone else to whom this has happened? Please give details.

NO

11. Have you ever been told by any owner or tenant of the land crossed by the way or anyone in their employment, that the way was not public or any comments about its route and/or width? If so, please state when, giving particular dates if possible?

NO

-
12. Have you ever been given permission to use the way? If so, by whom and when?

NO

-
13. Do you believe the owner or occupier was aware of the public using the way? Yes/ No

If yes. why?

its always been a public
Byway heading to Trone Road.

14. Do you know of any documentary evidence eg Enclosure Awards, Tithe Awards, old photographs etc, which you think will support the claim. If so, please give full details and if necessary include copies or information on where the documents are held and may be examined.

I hereby certify that to the best of my knowledge and belief the facts that I have stated here are true.

I understand that the information on this is not confidential and may be inspected and copied by anyone affected by the claimed right of way.

I ~~am~~ am not willing to attend a public inquiry to give evidence on this matter. if this should prove necessary.

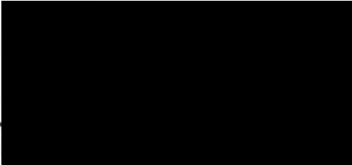
Signature 

Date ... 21.6.18

Pease ensure that you have drawn the route(s) you used on the attached plan and that you initial both ends of the route.

HM Land Registry
Current title plan

Title number **WT268229**
Ordnance Survey map reference **ST8456SW**
Scale **1:1250**
Administrative area **Wiltshire**



©Crown Copyright. Produced by HM Land Registry. Reproduction in whole or in part is prohibited without the prior written permission of Ordnance Survey. Licence Number 100026316.

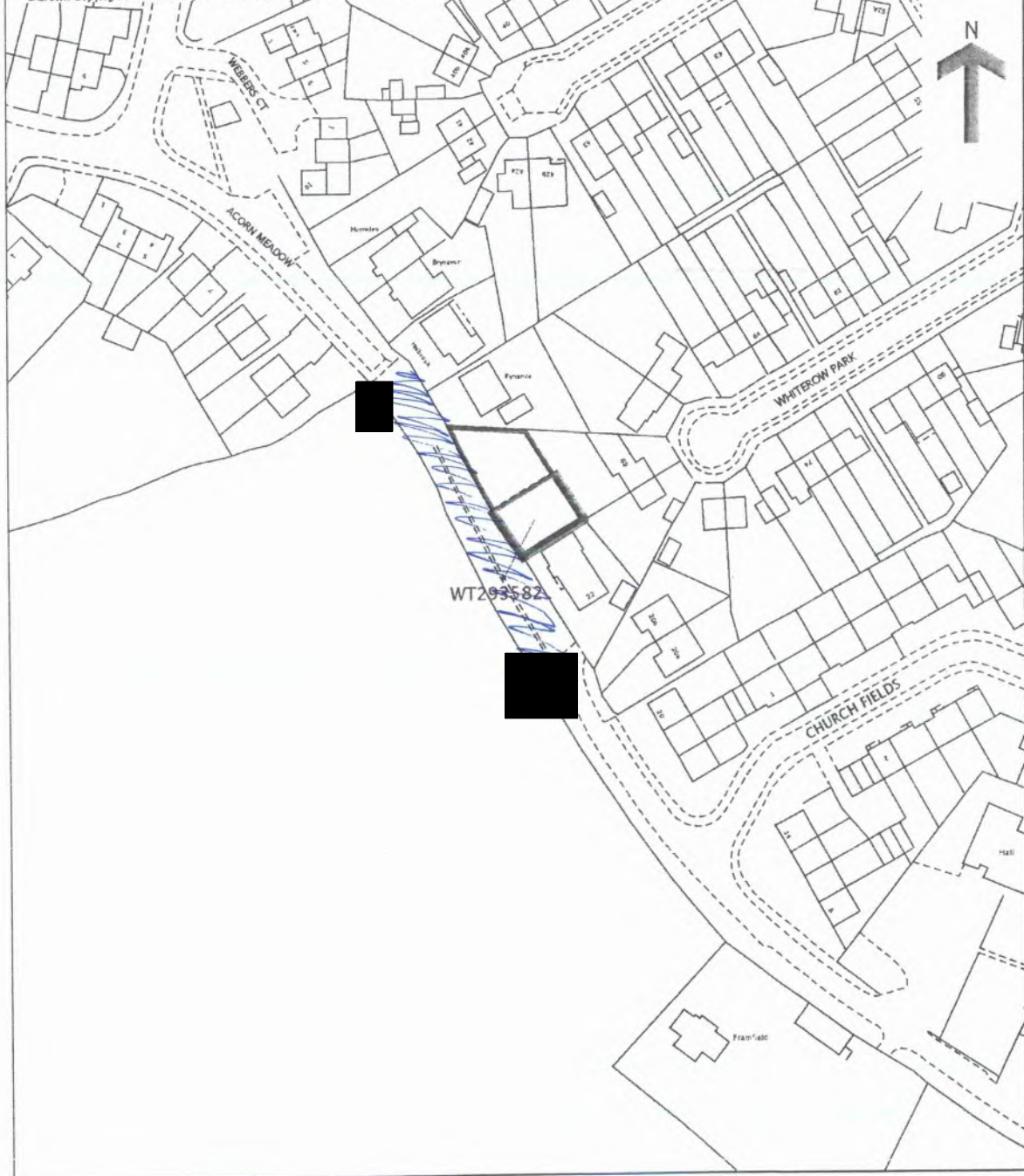

This is a copy of the title plan on 31 MAR 2018 at 18:38:08. This copy does not take account of any application made after that time even if still pending in HM Land Registry when this copy was issued.

This copy is not an 'Official Copy' of the title plan. An official copy of the title plan is admissible in evidence in a court to the same extent as the original. A person is entitled to be indemnified by the registrar if he or she suffers loss by reason of a mistake in an official copy. If you want to obtain an official copy, the HM Land Registry web site explains how to do this.

HM Land Registry endeavours to maintain high quality and scale accuracy of title plan images. The quality and accuracy of any print will depend on your printer, your computer and its print settings. This title plan shows the general position, not the exact line, of the boundaries. It may be subject to distortions in scale. Measurements scaled from this plan may not match measurements between the same points on the ground.

Notes on how to complete the attached evidence form

Please read these notes before starting

1. Please complete the form in person, if possible, and in clear print.
2. Please answer every question as fully as you can. You may feel that several questions ask for the same information, but there is a reason for their being asked in this manner.
3. Please draw the route of the claimed way on the attached plan as carefully as possible and initial each end.
4. The details contained in this form may be used in evidence at a public inquiry, and you may be required to support the information you are providing by appearing in person.
5. If you cannot attend because of ill-health, or for other reasons, please state this clearly on the form.
6. **Please note that the evidence you submit on this form is not confidential.** The owner of the land affected by the route you have used may wish to know who claims they have used the route. He/she may wish to put forward the case that use was with direct permission. It could be prejudicial if he/she did not have sufficient information to comment on the nature of use. If this is the case, a copy of your completed form could be sent to him/her. In the first instance, a summary of the witness forms will be sent.
7. It is important that the way follows a linear route, and is not an area over which you have wandered at large.
8. A landowner can successfully refute a claim for a right of way to be recorded if he/she can show that either the way was used with his/her express permission only, or that he/she prevented access to the way, or that he/she has erected notices to counter any suggestion that there has been any intention to dedicate the way as a public right of way.

Important note

9. The object of this form is simply to reach the truth of the matter, whatever it may be. Witnesses are therefore asked to answer **all** the questions as **fully** as possible, and not keep back any information, whether for or against the public claim; this is of particular importance if the information is to be of real value. Please fill in the questions in clear handwriting.

Please note that the evidence you submit on this form is not confidential as we are obliged under legislation to allow the person(s) affected by the claim access to study and copy documents which we have taken into account when preparing an Order modifying the Map.

Please complete the form in clear writing

1. Personal details

Full name of witness (Mr/Mrs/Miss/Ms)

Simon Gane

Address *Manor Road*

Telephone number Date of birth

Occupation *A&E PORTER*

(This question is asked so the council can clarify whether your occupation is connected with the person(s) affected by the claim).

2. Description of the path. Please describe, very fully and clearly with references to features on the ground and so on, for example ponds, fences, gates, roads, houses and the precise route used. If you are able, also use grid references.

Used to be 1m wide tarmac strip with about 1m of grass to right, then a ditch then hedge. 4m of grass to the left of tarmac strip to another hedge. You could walk across the whole width and the grass was usually short but overgrew with brambles later, for about 1 to 2 years.

3. Please draw the route of the claimed way on the attached plan. Do this as carefully as you can because any change to the Definitive Map may be based exactly on the route you draw. Please initial each end of the path.

4. Believed status of path (please see definitions below)

- (a) A footpath may only be used for walking
- (b) A bridleway may be used for riding or leading a horse as well as walking. Pedal cycling is also permitted on bridleways provided cyclists give way to riders or pedestrians.
- (c) A restricted byway may be used by walkers, horse riders (or leading a horse), cyclists and non mechanically propelled vehicles.
- (c) A Byway Open to All Traffic is a highway over which there is a legal right to use wheeled vehicles of all kinds, including horse drawn vehicles, but which is, in fact, used by the public mainly for walking or riding horses.

5. Have you used the above way Yes/No

If so:

- (a) How did you first come to use it?
..... DOG WALKING
- (b) During what years, please specify the dates, eg 1974 – 1989
..... 2002 / 2016 ↖
- (c) When did you last use it?
- (d) Where were you going to and from eg home to school or to shops etc?
..... WALKING DOGS
- (e) For what purpose, e.g. recreation, visiting friends.

delivering goods?

..... WALKING DOGS

- (f) How frequently did you use the way. e.g. daily. about 6 times a year?

..... DAILY

- (g) By what means. eg walking. cycling. riding a horse. several means?

..... WALKING

- (h) Did you see anyone else using the path and by what means?

..... WALKING / CYCLING

6. How wide is the way you are claiming?

For example 1 – 4.5 metres. If the width has altered during the period you have known it. for example fences being removed or moved. please specify fully the change and most importantly when the change(s) occurred.

5m

7. The route

- (a) Have you always followed the same route?
- (b) If you have ever changed your route can you explain why and give full details?

8. Have there, to your knowledge, ever been on the way:

- (a) Signposts/ way marking discs? Please state location and mark the position on plan.

No

- (b) Gates or stiles? Please state location. mark on plan. If so. were the gates ever locked and at what times or dates?

No

- (c) Any notices or signs. e.g. 'Private Road'. 'No Public Right of Way' etc? If so. state where the items were in place or please mark the plan if necessary and state what was or is upon the notice. Dates are helpful.

No

- (d) Any other obstructions eg barbed wire?

Only posts, obstructs only vehicles.

9. Have you ever worked for or been the tenant of any owner or occupier of land crossed by the way at the time you were using it.

Yes/No

- (a) If yes. please give particulars and dates.
- (b) If yes. did you ever receive any instructions from him/her as to the use of the way by the public? If so. what were they?
- (c) Are you related to any past or present owner or occupier of land crossed by the claimed way? If so. please give details.

10. Have you ever been stopped or turned back when using this way, or do you know of anyone else to whom this has happened? Please give details.

No

11. Have you ever been told by any owner or tenant of the land crossed by the way or anyone in their employment, that the way was not public or any comments about its route and/or width? If so, please state when, giving particular dates if possible?

No

-
12. Have you ever been given permission to use the way? If so, by whom and when?

No

-
13. Do you believe the owner or occupier was aware of the public using the way? Yes/No

If yes. why?

It's obvious!

14. Do you know of any documentary evidence eg Enclosure Awards, Tithe Awards, old photographs etc, which you think will support the claim. If so, please give full details and if necessary include copies or information on where the documents are held and may be examined.

No

I hereby certify that to the best of my knowledge and belief the facts that I have stated here are true.

I understand that the information on this is not confidential and may be inspected and copied by anyone affected by the claimed right of way.

I am/~~am not~~ willing to attend a public inquiry to give evidence on this matter. if this should prove necessary.

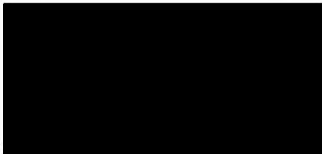
Signature .. 

Date .. 14/6/18

Pease ensure that you have drawn the route(s) you used on the attached plan and that you initial both ends of the route.

HM Land Registry
Current title plan

Title number **WT268229**
Ordnance Survey map reference **ST8456SW**
Scale **1:1250**
Administrative area **Wiltshire**



© Crown Copyright. Produced by HM Land Registry. Reproduction in whole or in part is prohibited without the prior written permission of Ordnance Survey. Licence Number 100026316.

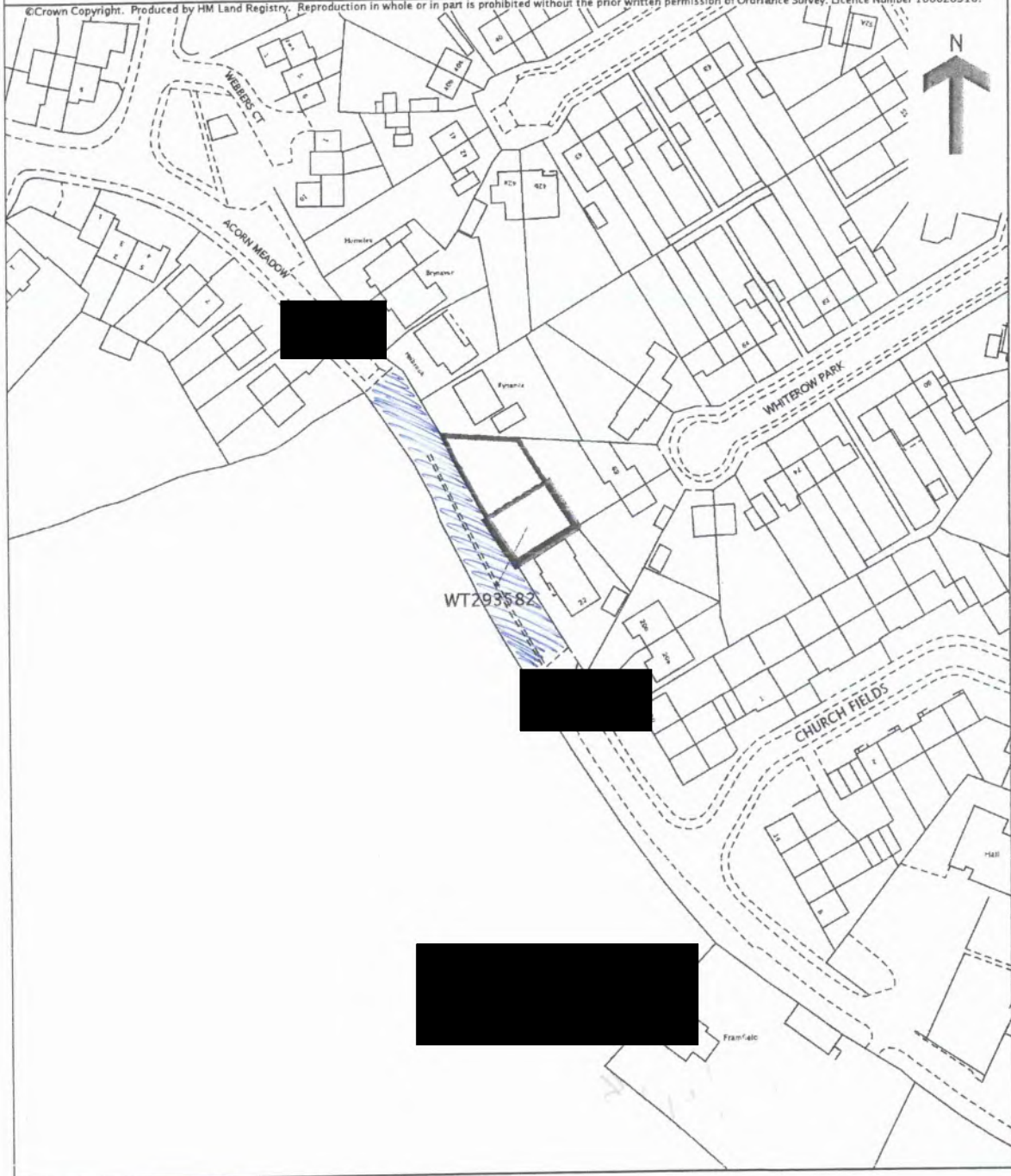

This is a copy of the title plan on 31 MAR 2018 at 18:38:08. This copy does not take account of any application made after that time even if still pending in HM Land Registry when this copy was issued.

This copy is not an 'Official Copy' of the title plan. An official copy of the title plan is admissible in evidence in a court to the same extent as the original. A person is entitled to be indemnified by the registrar if he or she suffers loss by reason of a mistake in an official copy. If you want to obtain an official copy, the HM Land Registry web site explains how to do this.

HM Land Registry endeavours to maintain high quality and scale accuracy of title plan images. The quality and accuracy of any print will depend on your printer, your computer and its print settings. This title plan shows the general position, not the exact line, of the boundaries. It may be subject to distortions in scale. Measurements scaled from this plan may not match measurements between the same points on the ground.

For more information, please contact the HM Land Registry, Weymouth Office.

Notes on how to complete the attached evidence form

Please read these notes before starting

1. Please complete the form in person, if possible, and in clear print.
2. Please answer every question as fully as you can. You may feel that several questions ask for the same information, but there is a reason for their being asked in this manner.
3. Please draw the route of the claimed way on the attached plan as carefully as possible and initial each end.
4. The details contained in this form may be used in evidence at a public inquiry, and you may be required to support the information you are providing by appearing in person.
5. If you cannot attend because of ill-health, or for other reasons, please state this clearly on the form.
6. **Please note that the evidence you submit on this form is not confidential.** The owner of the land affected by the route you have used may wish to know who claims they have used the route. He/she may wish to put forward the case that use was with direct permission. It could be prejudicial if he/she did not have sufficient information to comment on the nature of use. If this is the case, a copy of your completed form could be sent to him/her. In the first instance, a summary of the witness forms will be sent.
7. It is important that the way follows a linear route, and is not an area over which you have wandered at large.
8. A landowner can successfully refute a claim for a right of way to be recorded if he/she can show that either the way was used with his/her express permission only, or that he/she prevented access to the way, or that he/she has erected notices to counter any suggestion that there has been any intention to dedicate the way as a public right of way.

Important note

9. The object of this form is simply to reach the truth of the matter, whatever it may be. Witnesses are therefore asked to answer **all** the questions as **fully** as possible, and not keep back any information, whether for or against the public claim; this is of particular importance if the information is to be of real value. Please fill in the questions in clear handwriting.

Please note that the evidence you submit on this form is not confidential as we are obliged under legislation to allow the person(s) affected by the claim access to study and copy documents which we have taken into account when preparing an Order modifying the Map.

Please complete the form in clear writing

1. Personal details

Full name of witness (Mr/Mrs/Miss/Ms)

..... Sarah Baxendale

Address .. [redacted] Aldeburgh Place

..... Trowbridge

Telephone number Date of birth .. [redacted]

Occupation B+m

(This question is asked so the council can clarify whether your occupation is connected with the person(s) affected by the claim).

2. Description of the path. Please describe, very fully and clearly with references to features on the ground and so on, for example ponds, fences, gates, roads, houses and the precise route used. If you are able, also use grid references.

1m tarmac strip, 4m of grass to the left that you could walk on, leading to hedge. 1m of grass to right leading to a ditch and hedge. Grass was mown.

3. Please draw the route of the claimed way on the attached plan. Do this as carefully as you can because any change to the Definitive Map may be based exactly on the route you draw. Please initial each end of the path.

4. Believed status of path (please see definitions below)

- (a) A footpath may only be used for walking
- (b) A bridleway may be used for riding or leading a horse as well as walking. Pedal cycling is also permitted on bridleways provided cyclists give way to riders or pedestrians.
- (c) A restricted byway may be used by walkers, horse riders (or leading a horse), cyclists and non mechanically propelled vehicles.
- (c) A Byway Open to All Traffic is a highway over which there is a legal right to use wheeled vehicles of all kinds, including horse drawn vehicles, but which is, in fact, used by the public mainly for walking or riding horses.

5. Have you used the above way Yes/No

If so:

- (a) How did you first come to use it?
Walking.....
- (b) During what years, please specify the dates, eg 1974 – 1989
1997 - present.....
- (c) When did you last use it? last summer.....
- (d) Where were you going to and from eg home to school or to shops etc?
Walking the Children to School...
(The Grove)
- (e) For what purpose, e.g. recreation, visiting friends.
And to walk my Daughter to
Brownies of an evening in the
Church hall.

delivering goods?
.....

- (f) How frequently did you use the way. e.g. daily. about 6 times a year?

Daily
.....

- (g) By what means. eg walking. cycling. riding a horse. several means?

walking
.....

- (h) Did you see anyone else using the path and by what means?

Yes - loads. Route to church + hall
.....

6. How wide is the way you are claiming?

For example 1 – 4.5 metres. If the width has altered during the period you have known it. for example fences being removed or moved. please specify fully the change and most importantly when the change(s) occurred.

5m

7. The route

- (a) Have you always followed the same route?

No - alternate with Manor road.

- (b) If you have ever changed your route can you explain why and give full details?

Always used to use it for walk to school

8. Have there, to your knowledge, ever been on the way:

- (a) Signposts/ way marking discs? Please state location and mark the position on plan.

No

- (b) Gates or stiles? Please state location. mark on plan. If so. were the gates ever locked and at what times or dates?

No

- (c) Any notices or signs. e.g. 'Private Road'. 'No Public Right of Way' etc? If so. state where the items were in place or please mark the plan if necessary and state what was or is upon the notice. Dates are helpful.

No

- (d) Any other obstructions eg barbed wire?

Just Posts

9. Have you ever worked for or been the tenant of any owner or occupier of land crossed by the way at the time you were using it.

Yes/No

- (a) If yes. please give particulars and dates.
- (b) If yes. did you ever receive any instructions from him/her as to the use of the way by the public? If so. what were they?
- (c) Are you related to any past or present owner or occupier of land crossed by the claimed way? If so. please give details.
-

- 10. Have you ever been stopped or turned back when using this way, or do you know of anyone else to whom this has happened? Please give details.**

No

11. Have you ever been told by any owner or tenant of the land crossed by the way or anyone in their employment, that the way was not public or any comments about its route and/or width? If so, please state when, giving particular dates if possible?

No

-
12. Have you ever been given permission to use the way? If so, by whom and when?

No

-
13. Do you believe the owner or occupier was aware of the public using the way? Yes/No

If yes. why?

He'd have seen people!

14. Do you know of any documentary evidence eg Enclosure Awards, Tithe Awards, old photographs etc, which you think will support the claim. If so, please give full details and if necessary include copies or information on where the documents are held and may be examined.

No

I hereby certify that to the best of my knowledge and belief the facts that I have stated here are true.

I understand that the information on this is not confidential and may be inspected and copied by anyone affected by the claimed right of way.

I ~~am~~ am not willing to attend a public inquiry to give evidence on this matter. if this should prove necessary.

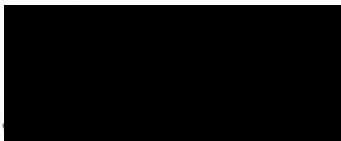
Signature .. 

Date 25/6/18

Pease ensure that you have drawn the route(s) you used on the attached plan and that you initial both ends of the route.

HM Land Registry Current title plan

Title number **WT268229**
Ordnance Survey map reference **ST8456SW**
Scale **1:1250**
Administrative area **Wiltshire**



© Crown Copyright. Produced by HM Land Registry. Reproduction in whole or in part is prohibited without the prior written permission of Ordnance Survey. Licence Number 100026316.

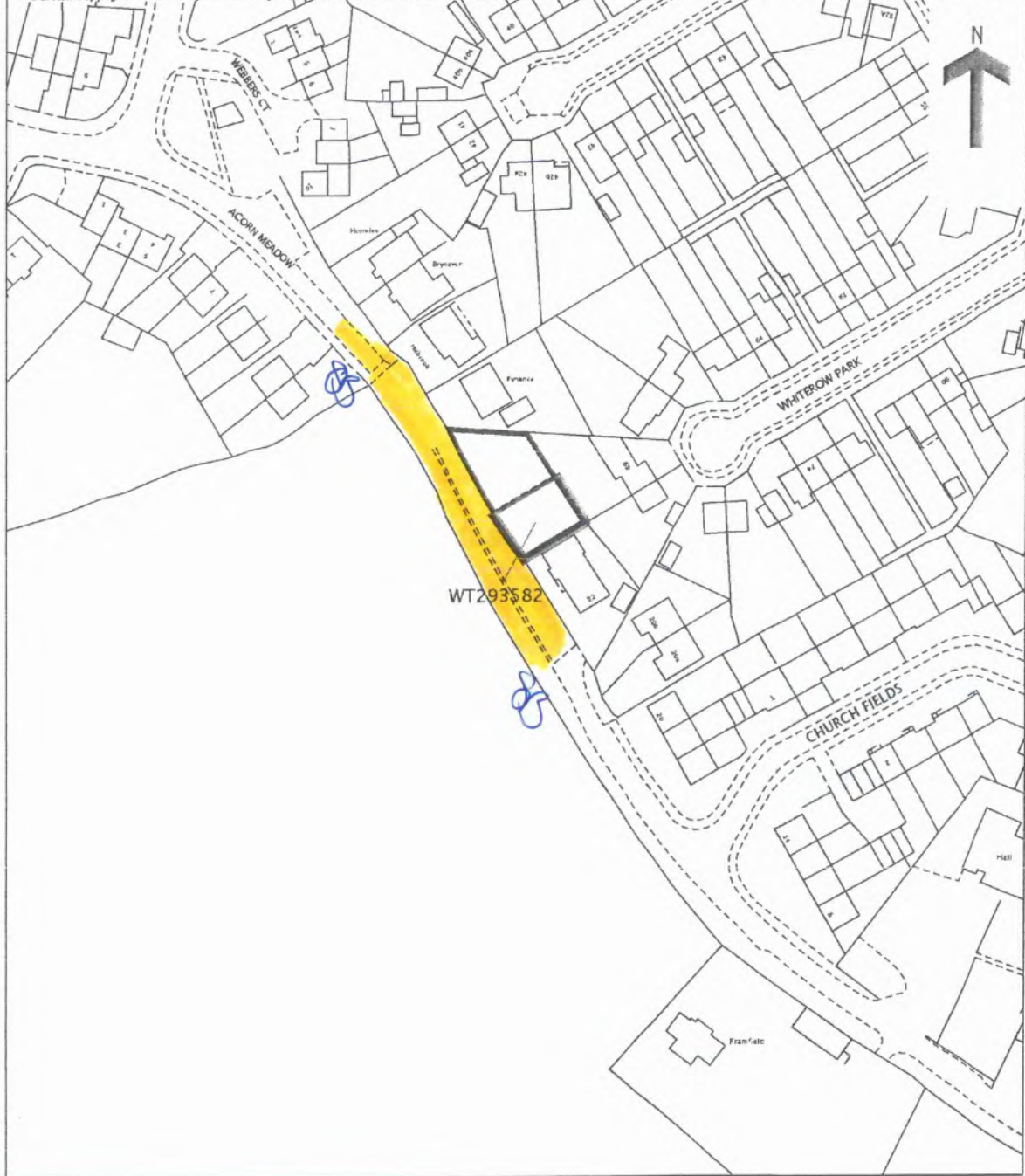

This is a copy of the title plan on 31 MAR 2018 at 18:38:08. This copy does not take account of any application made after that time even if still pending in HM Land Registry when this copy was issued.

This copy is not an 'Official Copy' of the title plan. An official copy of the title plan is admissible in evidence in a court to the same extent as the original. A person is entitled to be indemnified by the registrar if he or she suffers loss by reason of a mistake in an official copy. If you want to obtain an official copy, the HM Land Registry web site explains how to do this.

HM Land Registry endeavours to maintain high quality and scale accuracy of title plan images. The quality and accuracy of any print will depend on your printer, your computer and its print settings. This title plan shows the general position, not the exact line, of the boundaries. It may be subject to distortions in scale. Measurements scaled from this plan may not match measurements between the same points on the ground.

This title is dealt with by HM Land Registry, Weymouth Office.

Notes on how to complete the attached evidence form

Please read these notes before starting

1. Please complete the form in person, if possible, and in clear print.
2. Please answer every question as fully as you can. You may feel that several questions ask for the same information, but there is a reason for their being asked in this manner.
3. Please draw the route of the claimed way on the attached plan as carefully as possible and initial each end.
4. The details contained in this form may be used in evidence at a public inquiry, and you may be required to support the information you are providing by appearing in person.
5. If you cannot attend because of ill-health, or for other reasons, please state this clearly on the form.
6. **Please note that the evidence you submit on this form is not confidential.** The owner of the land affected by the route you have used may wish to know who claims they have used the route. He/she may wish to put forward the case that use was with direct permission. It could be prejudicial if he/she did not have sufficient information to comment on the nature of use. If this is the case, a copy of your completed form could be sent to him/her. In the first instance, a summary of the witness forms will be sent.
7. It is important that the way follows a linear route, and is not an area over which you have wandered at large.
8. A landowner can successfully refute a claim for a right of way to be recorded if he/she can show that either the way was used with his/her express permission only, or that he/she prevented access to the way, or that he/she has erected notices to counter any suggestion that there has been any intention to dedicate the way as a public right of way.

Important note

9. The object of this form is simply to reach the truth of the matter, whatever it may be. Witnesses are therefore asked to answer **all** the questions as **fully** as possible, and not keep back any information, whether for or against the public claim; this is of particular importance if the information is to be of real value. Please fill in the questions in clear handwriting.

Please note that the evidence you submit on this form is not confidential as we are obliged under legislation to allow the person(s) affected by the claim access to study and copy documents which we have taken into account when preparing an Order modifying the Map.

Please complete the form in clear writing

1. Personal details

Full name of witness (Mr/Mrs/Miss/Ms)

Mr. Michael and ^{Miss} Jenna Kite

Address ^{Nerden} [redacted] Regents Place

[redacted] Trowbridge BA14 9 [redacted]

Telephone number [redacted] Date of birth [redacted] [redacted]

Occupation Removals and Full time Mum

(This question is asked so the council can clarify whether your occupation is connected with the person(s) affected by the claim).

2. Description of the path. Please describe, very fully and clearly with references to features on the ground and so on, for example ponds, fences, gates, roads, houses and the precise route used. If you are able, also use grid references.

Used to be 1m tarmac strip with about 1m of grass to the right, then a ditch then a hedge. There was 4m of grass to the left of the tarmac strip to another hedge. You could walk anywhere across this whole width from hedge to hedge. Plenty of room for groups of people and dog walkers to pass each other from opposite directions. ~~The~~ The grass was usually short, but overgrew with brambles from 2010 ish until the new house was built

3. Please draw the route of the claimed way on the attached plan. Do this as carefully as you can because any change to the Definitive Map may be based exactly on the route you draw. Please initial each end of the path.

4. Believed status of path (please see definitions below)

(a) A footpath may only be used for walking

(b) A bridleway may be used for riding or leading a horse as well as walking. Pedal cycling is also permitted on bridleways provided cyclists give way to riders or pedestrians.

(c) A restricted byway may be used by walkers, horse riders (or leading a horse), cyclists and non mechanically propelled vehicles.

(c) A Byway Open to All Traffic is a highway over which there is a legal right to use wheeled vehicles of all kinds, including horse drawn vehicles, but which is, in fact, used by the public mainly for walking or riding horses.

5. Have you used the above way

Yes/No

If so:

(a) How did you first come to use it?

Walking as dog.....

(b) During what years, please specify the dates, eg 1974 – 1989

1991 – present.....

(c) When did you last use it? 6 months ago.....

(d) Where were you going to and from eg home to school or to shops etc?

to shop, church, walk to country park.....

(e) For what purpose, e.g. recreation, visiting friends.

delivering goods?

recreation + shopping

- (f) How frequently did you use the way. e.g. daily. about 6 times a year?

Daily, bit less now

- (g) By what means. eg walking. cycling. riding a horse. several means?

walking

- (h) Did you see anyone else using the path and by what means?

Always

6. How wide is the way you are claiming?

For example 1 – 4.5 metres. If the width has altered during the period you have known it. for example fences being removed or moved. please specify fully the change and most importantly when the change(s) occurred.

5M

7. The route

- (a) Have you always followed the same route?

Yes

- (b) If you have ever changed your route can you explain why and give full details?

8. Have there, to your knowledge, ever been on the way:

- (a) Signposts/ way marking discs? Please state location and mark the position on plan.

No

- (b) Gates or stiles? Please state location. mark on plan. If so. were the gates ever locked and at what times or dates?

No

- (c) Any notices or signs. e.g. 'Private Road'. 'No Public Right of Way' etc? If so. state where the items were in place or please mark the plan if necessary and state what was or is upon the notice. Dates are helpful.

No

- (d) Any other obstructions eg barbed wire?

posts

9. Have you ever worked for or been the tenant of any owner or occupier of land crossed by the way at the time you were using it.

Yes/No : No

- (a) If yes. please give particulars and dates.
- (b) If yes. did you ever receive any instructions from him/her as to the use of the way by the public? If so. what were they?
- (c) Are you related to any past or present owner or occupier of land crossed by the claimed way? If so. please give details.
-

- 10. Have you ever been stopped or turned back when using this way, or do you know of anyone else to whom this has happened? Please give details.**

no

11. Have you ever been told by any owner or tenant of the land crossed by the way or anyone in their employment, that the way was not public or any comments about its route and/or width? If so, please state when, giving particular dates if possible?

No

-
12. Have you ever been given permission to use the way? If so, by whom and when?

No

-
13. Do you believe the owner or occupier was aware of the public using the way? Yes/No

If yes. why?

Everybody used it everyday!

14. Do you know of any documentary evidence eg Enclosure Awards, Tithe Awards, old photographs etc, which you think will support the claim. If so, please give full details and if necessary include copies or information on where the documents are held and may be examined.

No

I hereby certify that to the best of my knowledge and belief the facts that I have stated here are true.

I understand that the information on this is not confidential and may be inspected and copied by anyone affected by the claimed right of way.

I am/^(Both)~~am not~~ willing to attend a public inquiry to give evidence on this matter. if this should prove necessary.

Signature

Date

26/6/18

Pease ensure that you have drawn the route(s) you used on the attached plan and that you initial both ends of the route.

HM Land Registry Current title plan

Title number **WT268229**
Ordnance Survey map reference **ST8456SW**
Scale **1:1250**
Administrative area **Wiltshire**



© Crown Copyright. Produced by HM Land Registry. Reproduction in whole or in part is prohibited without the prior written permission of Ordnance Survey. Licence Number 100026316.

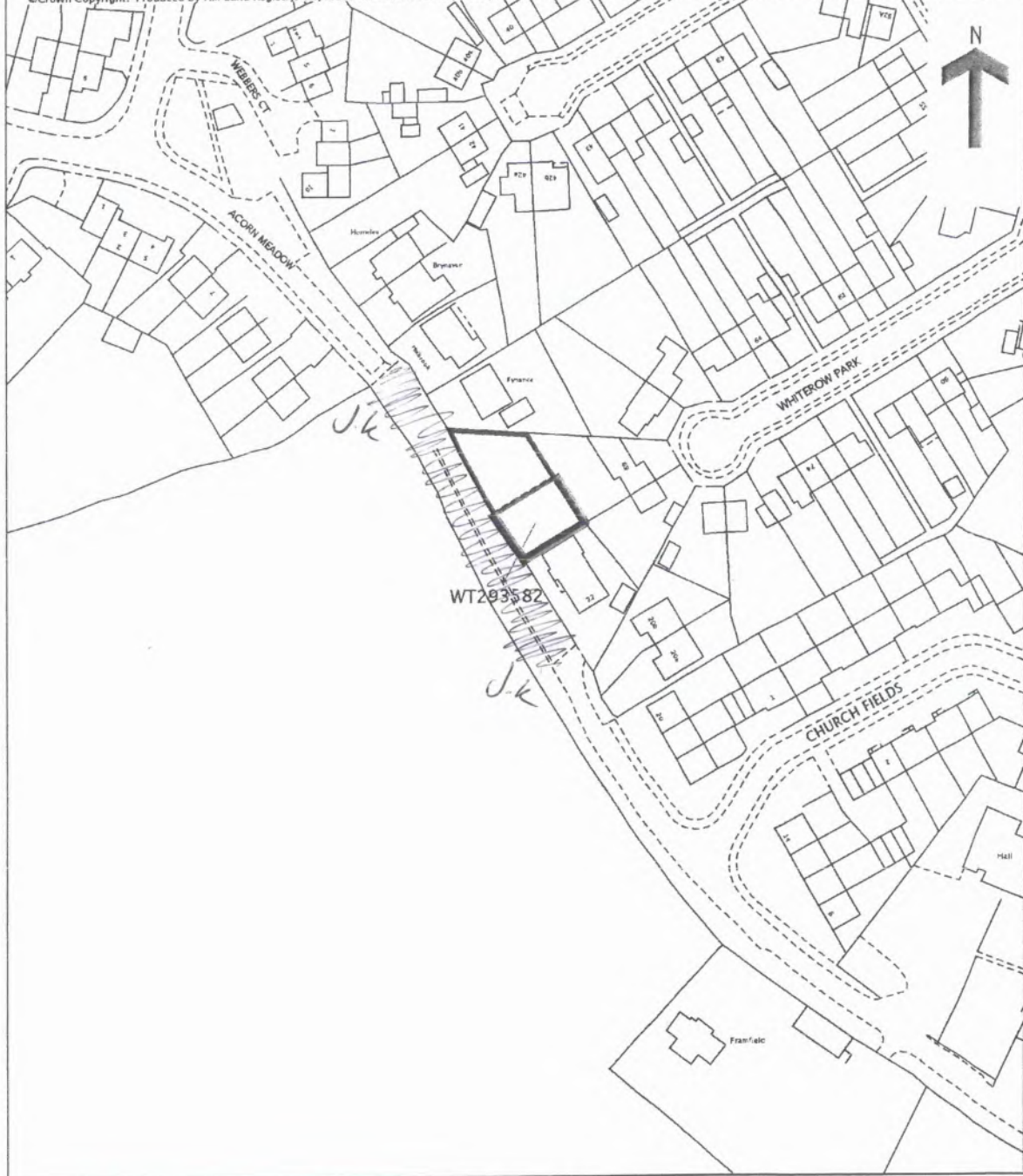

This is a copy of the title plan on 31 MAR 2018 at 18:38:08. This copy does not take account of any application made after that time even if still pending in HM Land Registry when this copy was issued.

This copy is not an 'Official Copy' of the title plan. An official copy of the title plan is admissible in evidence in a court to the same extent as the original. A person is entitled to be indemnified by the registrar if he or she suffers loss by reason of a mistake in an official copy. If you want to obtain an official copy, the HM Land Registry web site explains how to do this.

HM Land Registry endeavours to maintain high quality and scale accuracy of title plan images. The quality and accuracy of any print will depend on your printer, your computer and its print settings. This title plan shows the general position, not the exact line, of the boundaries. It may be subject to distortions in scale. Measurements scaled from this plan may not match measurements between the same points on the ground.

This title is dealt with by HM Land Registry, Weymouth Office.

Notes on how to complete the attached evidence form

Please read these notes before starting

1. Please complete the form in person, if possible, and in clear print.
2. Please answer every question as fully as you can. You may feel that several questions ask for the same information, but there is a reason for their being asked in this manner.
3. Please draw the route of the claimed way on the attached plan as carefully as possible and initial each end.
4. The details contained in this form may be used in evidence at a public inquiry, and you may be required to support the information you are providing by appearing in person.
5. If you cannot attend because of ill-health, or for other reasons, please state this clearly on the form.
6. **Please note that the evidence you submit on this form is not confidential.** The owner of the land affected by the route you have used may wish to know who claims they have used the route. He/she may wish to put forward the case that use was with direct permission. It could be prejudicial if he/she did not have sufficient information to comment on the nature of use. If this is the case, a copy of your completed form could be sent to him/her. In the first instance, a summary of the witness forms will be sent.
7. It is important that the way follows a linear route, and is not an area over which you have wandered at large.
8. A landowner can successfully refute a claim for a right of way to be recorded if he/she can show that either the way was used with his/her express permission only, or that he/she prevented access to the way, or that he/she has erected notices to counter any suggestion that there has been any intention to dedicate the way as a public right of way.

Important note

9. The object of this form is simply to reach the truth of the matter, whatever it may be. Witnesses are therefore asked to answer **all** the questions as **fully** as possible, and not keep back any information, whether for or against the public claim; this is of particular importance if the information is to be of real value. Please fill in the questions in clear handwriting.

Please note that the evidence you submit on this form is not confidential as we are obliged under legislation to allow the person(s) affected by the claim access to study and copy documents which we have taken into account when preparing an Order modifying the Map.

Please complete the form in clear writing

1. Personal details

Full name of witness (Mr/Mrs/Miss/Ms)
Richard Dunk
Address Alderburgh Place, Trowbridge
BA14 9.....
Telephone number Date of birth
Occupation self employed - HGV

(This question is asked so the council can clarify whether your occupation is connected with the person(s) affected by the claim).

2. Description of the path. Please describe, very fully and clearly with references to features on the ground and so on, for example ponds, fences, gates, roads, houses and the precise route used. If you are able, also use grid references.

You used to be able to walk across the whole width from hedge to hedge. It was 1m of tarmac path and about 4 metres of grass. Lots of room for groups of people to pass each other.

3. Please draw the route of the claimed way on the attached plan. Do this as carefully as you can because any change to the Definitive Map may be based exactly on the route you draw. Please initial each end of the path.

4. Believed status of path (please see definitions below)

- (a) A footpath may only be used for walking
- (b) A bridleway may be used for riding or leading a horse as well as walking. Pedal cycling is also permitted on bridleways provided cyclists give way to riders or pedestrians.
- (c) A restricted byway may be used by walkers, horse riders (or leading a horse), cyclists and non mechanically propelled vehicles.
- (c) A Byway Open to All Traffic is a highway over which there is a legal right to use wheeled vehicles of all kinds, including horse drawn vehicles, but which is, in fact, used by the public mainly for walking or riding horses.

5. Have you used the above way

Yes/No

If so:

- (a) How did you first come to use it?

Go to church, walking

- (b) During what years, please specify the dates, eg 1974 – 1989

1984 – present

- (c) When did you last use it? 5 years ago

- (d) Where were you going to and from eg home to school or to shops etc?

Church for

- (e) For what purpose, e.g. recreation, visiting friends.

christening

~

delivering goods?

.....

- (f) How frequently did you use the way. e.g. daily.
about 6 times a year?

..... 3-4 times a week

- (g) By what means. eg walking. cycling. riding a horse.
several means?

..... walking

- (h) Did you see anyone else using the path and by what
means?

..... Yes, walking.

6. How wide is the way you are claiming?

For example 1 – 4.5 metres. If the width has altered during the period you have known it. for example fences being removed or moved. please specify fully the change and most importantly when the change(s) occurred.

5 metres

7. The route

- (a) Have you always followed the same route?

Yes

- (b) If you have ever changed your route can you explain
why and give full details?

No

8. Have there, to your knowledge, ever been on the way:

- (a) Signposts/ way marking discs? Please state location and mark the position on plan.

No

- (b) Gates or stiles? Please state location. mark on plan. If so. were the gates ever locked and at what times or dates?

No

- (c) Any notices or signs. e.g. 'Private Road'. 'No Public Right of Way' etc? If so. state where the items were in place or please mark the plan if necessary and state what was or is upon the notice. Dates are helpful.

No

- (d) Any other obstructions eg barbed wire?

No, ~~except~~ except posts.

9. Have you ever worked for or been the tenant of any owner or occupier of land crossed by the way at the time you were using it.

Yes/No

- (a) If yes. please give particulars and dates.
- (b) If yes. did you ever receive any instructions from him/her as to the use of the way by the public? If so. what were they?
- (c) Are you related to any past or present owner or occupier of land crossed by the claimed way? If so. please give details.

10. Have you ever been stopped or turned back when using this way, or do you know of anyone else to whom this has happened? Please give details.

No

11. Have you ever been told by any owner or tenant of the land crossed by the way or anyone in their employment, that the way was not public or any comments about its route and/or width? If so, please state when, giving particular dates if possible?

No

-
12. Have you ever been given permission to use the way? If so, by whom and when?

No

-
13. Do you believe the owner or occupier was aware of the public using the way? Yes/No

If yes. why?

You can see it is private

14. Do you know of any documentary evidence eg Enclosure Awards, Tithes Awards, old photographs etc, which you think will support the claim. If so, please give full details and if necessary include copies or information on where the documents are held and may be examined.

No

I hereby certify that to the best of my knowledge and belief the facts that I have stated here are true.

I understand that the information on this is not confidential and may be inspected and copied by anyone affected by the claimed right of way.

I am/~~am not~~ willing to attend a public inquiry to give evidence on this matter. if this should prove necessary.

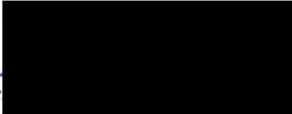
Signature 

Date 10-6-18

Please ensure that you have drawn the route(s) you used on the attached plan and that you initial both ends of the route.

HM Land Registry
Current title plan

Title number **WT268229**
Ordnance Survey map reference **ST8456SW**
Scale **1:1250**
Administrative area **Wiltshire**



©Crown Copyright. Produced by HM Land Registry. Reproduction in whole or in part is prohibited without the prior written permission of Ordnance Survey. Licence Number 100026316.

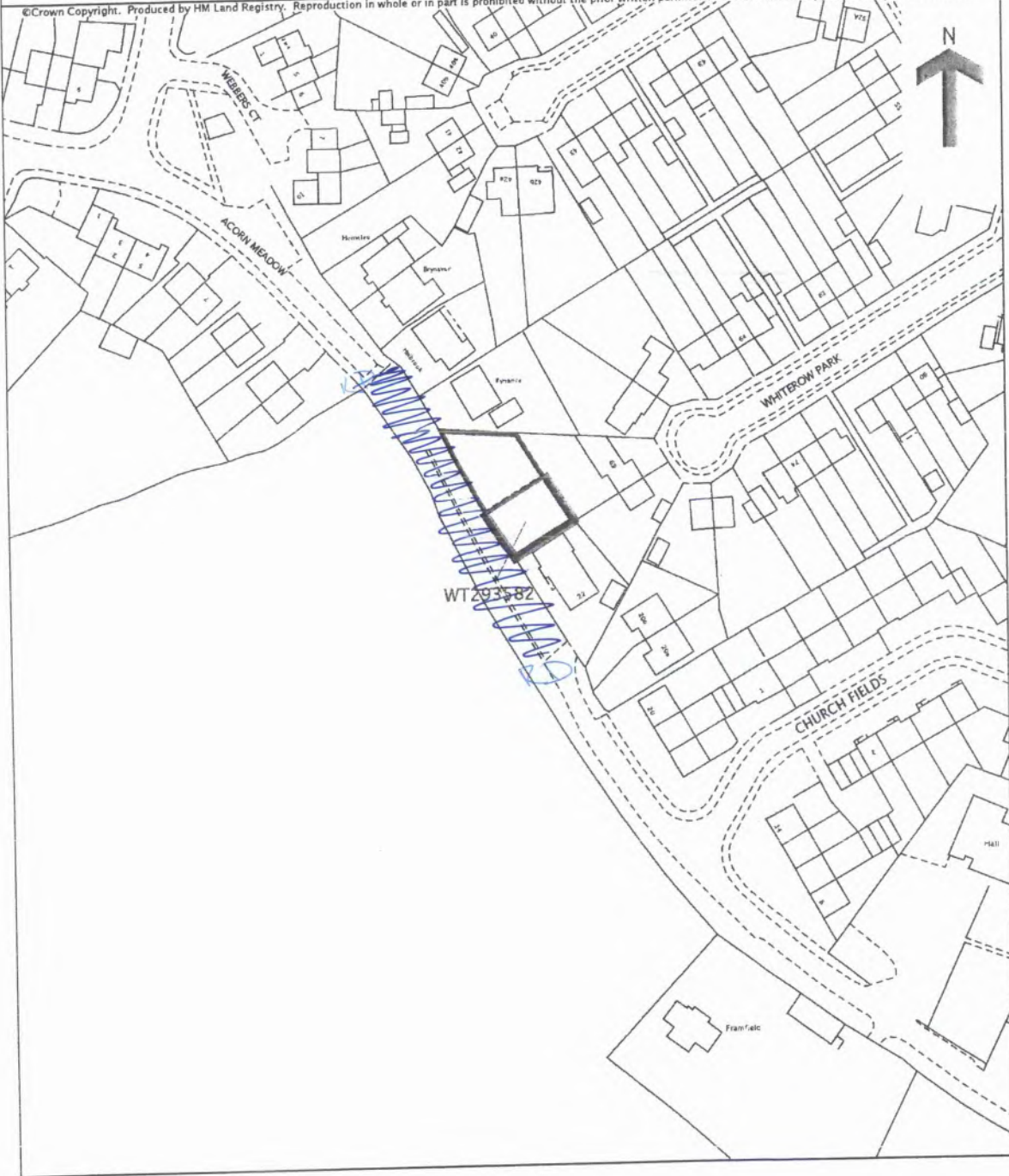

This is a copy of the title plan on 31 MAR 2018 at 18:38:08. This copy does not take account of any application made after that time even if still pending in HM Land Registry when this copy was issued.

This copy is not an 'Official Copy' of the title plan. An official copy of the title plan is admissible in evidence in a court to the same extent as the original. A person is entitled to be indemnified by the registrar if he or she suffers loss by reason of a mistake in an official copy. If you want to obtain an official copy, the HM Land Registry web site explains how to do this.

HM Land Registry endeavours to maintain high quality and scale accuracy of title plan images. The quality and accuracy of any print will depend on your printer, your computer and its print settings. This title plan shows the general position, not the exact line, of the boundaries. It may be subject to distortions in scale. Measurements scaled from this plan may not match measurements between the same points on the ground.

Notes on how to complete the attached evidence form

Please read these notes before starting

1. Please complete the form in person, if possible, and in clear print.
2. Please answer every question as fully as you can. You may feel that several questions ask for the same information, but there is a reason for their being asked in this manner.
3. Please draw the route of the claimed way on the attached plan as carefully as possible and initial each end.
4. The details contained in this form may be used in evidence at a public inquiry, and you may be required to support the information you are providing by appearing in person.
5. If you cannot attend because of ill-health, or for other reasons, please state this clearly on the form.
6. **Please note that the evidence you submit on this form is not confidential.** The owner of the land affected by the route you have used may wish to know who claims they have used the route. He/she may wish to put forward the case that use was with direct permission. It could be prejudicial if he/she did not have sufficient information to comment on the nature of use. If this is the case, a copy of your completed form could be sent to him/her. In the first instance, a summary of the witness forms will be sent.
7. It is important that the way follows a linear route, and is not an area over which you have wandered at large.
8. A landowner can successfully refute a claim for a right of way to be recorded if he/she can show that either the way was used with his/her express permission only, or that he/she prevented access to the way, or that he/she has erected notices to counter any suggestion that there has been any intention to dedicate the way as a public right of way.

Important note

9. The object of this form is simply to reach the truth of the matter, whatever it may be. Witnesses are therefore asked to answer **all** the questions as **fully** as possible, and not keep back any information, whether for or against the public claim; this is of particular importance if the information is to be of real value. Please fill in the questions in clear handwriting.

Please note that the evidence you submit on this form is not confidential as we are obliged under legislation to allow the person(s) affected by the claim access to study and copy documents which we have taken into account when preparing an Order modifying the Map.

Please complete the form in clear writing

1. Personal details

Full name of witness (Mr/Mrs/Miss/Ms)

Nicholas Wilde

Address

Aldersburgh place

BA14 9

Telephone number Date of birth

Occupation Machine assistant

(This question is asked so the council can clarify whether your occupation is connected with the person(s) affected by the claim).

2. Description of the path. Please describe, very fully and clearly with references to features on the ground and so on, for example ponds, fences, gates, roads, houses and the precise route used. If you are able, also use grid references.

A gravelled (loose, bit bigger than pea gravel) track, at least 5m wide, No posts in 70's (late) and late 60's

3. Please draw the route of the claimed way on the attached plan. Do this as carefully as you can because any change to the Definitive Map may be based exactly on the route you draw. Please initial each end of the path.

4. Believed status of path (please see definitions below)

- (a) A footpath may only be used for walking
 - (b) A bridleway may be used for riding or leading a horse as well as walking. Pedal cycling is also permitted on bridleways provided cyclists give way to riders or pedestrians.
 - (c) A restricted byway may be used by walkers, horse riders (or leading a horse), cyclists and non mechanically propelled vehicles.
 - (c) A Byway Open to All Traffic is a highway over which there is a legal right to use wheeled vehicles of all kinds, including horse drawn vehicles, but which is, in fact, used by the public mainly for walking or riding horses.
-

5. Have you used the above way

Yes/No

If so:

- (a) How did you first come to use it?
On my dropper bike aged 9, and walking.....
- (b) During what years, please specify the dates, eg 1974 – 1989
1970 to present.....
- (c) When did you last use it? *last week.....*
- (d) Where were you going to and from eg home to school or to shops etc?
to shop.....
- (e) For what purpose, e.g. recreation, visiting friends.

delivering goods?

shopping.....

- (f) How frequently did you use the way. e.g. daily. about 6 times a year?

2-3 per week.....

- (g) By what means. eg walking. cycling. riding a horse. several means?

walking/cycling.....

- (h) Did you see anyone else using the path and by what means?

loads.....

6. How wide is the way you are claiming?

For example 1 – 4.5 metres. If the width has altered during the period you have known it. for example fences being removed or moved. please specify fully the change and most importantly when the change(s) occurred.

5m

7. The route

- (a) Have you always followed the same route?

Sometimes up Manor road, loop down church lane.

- (b) If you have ever changed your route can you explain why and give full details?

No

8. Have there, to your knowledge, ever been on the way:

- (a) Signposts/ way marking discs? Please state location and mark the position on plan.

No

- (b) Gates or stiles? Please state location. mark on plan. If so. were the gates ever locked and at what times or dates?

No

- (c) Any notices or signs. e.g. 'Private Road'. 'No Public Right of Way' etc? If so. state where the items were in place or please mark the plan if necessary and state what was or is upon the notice. Dates are helpful.

No

- (d) Any other obstructions eg barbed wire?

No-

9. Have you ever worked for or been the tenant of any owner or occupier of land crossed by the way at the time you were using it.

Yes/No

- (a) If yes. please give particulars and dates.
- (b) If yes. did you ever receive any instructions from him/her as to the use of the way by the public? If so. what were they?
- (c) Are you related to any past or present owner or occupier of land crossed by the claimed way? If so. please give details.
-

10. Have you ever been stopped or turned back when using this way, or do you know of anyone else to whom this has happened? Please give details.

No

11. Have you ever been told by any owner or tenant of the land crossed by the way or anyone in their employment, that the way was not public or any comments about its route and/or width? If so, please state when, giving particular dates if possible?

No

-
12. Have you ever been given permission to use the way? If so, by whom and when?

No

-
13. Do you believe the owner or occupier was aware of the public using the way? Yes No

If yes. why?

of course

14. Do you know of any documentary evidence eg Enclosure Awards, Tithe Awards, old photographs etc, which you think will support the claim. If so, please give full details and if necessary include copies or information on where the documents are held and may be examined.

10

I hereby certify that to the best of my knowledge and belief the facts that I have stated here are true.

I understand that the information on this is not confidential and may be inspected and copied by anyone affected by the claimed right of way.

I am/~~am not~~ willing to attend a public inquiry to give evidence on this matter. if this should prove necessary.

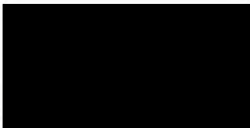
Signature . 

Date ... 14.6.18

Pease ensure that you have drawn the route(s) you used on the attached plan and that you initial both ends of the route.

HM Land Registry
Current title plan

Title number **WT268229**
Ordnance Survey map reference **ST8456SW**
Scale **1:1250**
Administrative area **Wiltshire**



©Crown Copyright. Produced by HM Land Registry. Reproduction in whole or in part is prohibited without the prior written permission of Ordnance Survey. Licence Number 100026316.

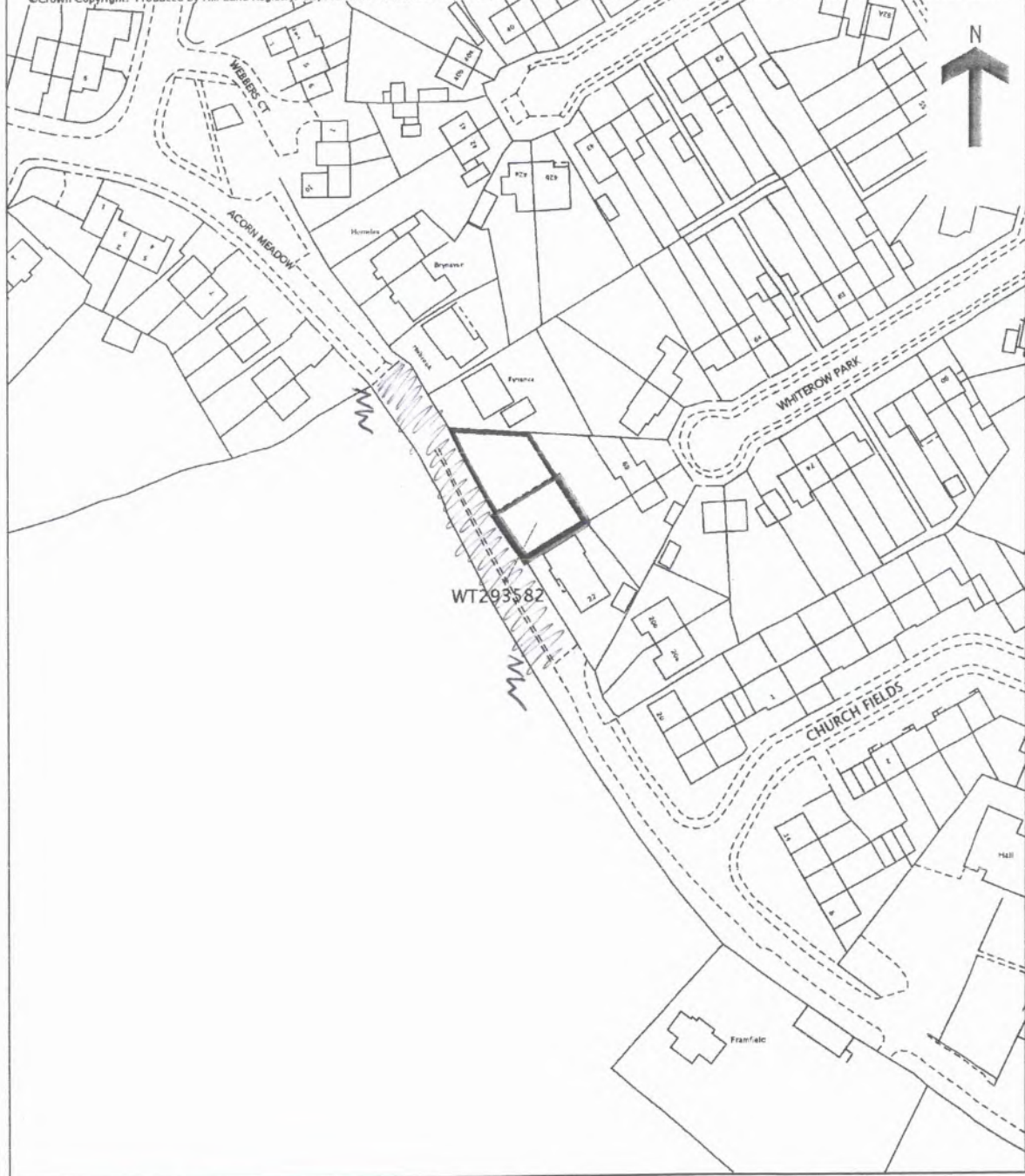

This is a copy of the title plan on 31 MAR 2018 at 18:38:08. This copy does not take account of any application made after that time even if still pending in HM Land Registry when this copy was issued.

This copy is not an 'Official Copy' of the title plan. An official copy of the title plan is admissible in evidence in a court to the same extent as the original. A person is entitled to be indemnified by the registrar if he or she suffers loss by reason of a mistake in an official copy. If you want to obtain an official copy, the HM Land Registry web site explains how to do this.

HM Land Registry endeavours to maintain high quality and scale accuracy of title plan images. The quality and accuracy of any print will depend on your printer, your computer and its print settings. This title plan shows the general position, not the exact line, of the boundaries. It may be subject to distortions in scale. Measurements scaled from this plan may not match measurements between the same points on the ground.

This title is dealt with by HM Land Registry, Weymouth Office.

Notes on how to complete the attached evidence form

Please read these notes before starting

1. Please complete the form in person, if possible, and in clear print.
2. Please answer every question as fully as you can. You may feel that several questions ask for the same information, but there is a reason for their being asked in this manner.
3. Please draw the route of the claimed way on the attached plan as carefully as possible and initial each end.
4. The details contained in this form may be used in evidence at a public inquiry, and you may be required to support the information you are providing by appearing in person.
5. If you cannot attend because of ill-health, or for other reasons, please state this clearly on the form.
6. **Please note that the evidence you submit on this form is not confidential.** The owner of the land affected by the route you have used may wish to know who claims they have used the route. He/she may wish to put forward the case that use was with direct permission. It could be prejudicial if he/she did not have sufficient information to comment on the nature of use. If this is the case, a copy of your completed form could be sent to him/her. In the first instance, a summary of the witness forms will be sent.
7. It is important that the way follows a linear route, and is not an area over which you have wandered at large.
8. A landowner can successfully refute a claim for a right of way to be recorded if he/she can show that either the way was used with his/her express permission only, or that he/she prevented access to the way, or that he/she has erected notices to counter any suggestion that there has been any intention to dedicate the way as a public right of way.

Important note

9. The object of this form is simply to reach the truth of the matter, whatever it may be. Witnesses are therefore asked to answer **all** the questions as **fully** as possible, and not keep back any information, whether for or against the public claim; this is of particular importance if the information is to be of real value. Please fill in the questions in clear handwriting.

Please note that the evidence you submit on this form is not confidential as we are obliged under legislation to allow the person(s) affected by the claim access to study and copy documents which we have taken into account when preparing an Order modifying the Map.

Please complete the form in clear writing

1. Personal details

Full name of witness (Mr/Mrs/Miss/Ms) *MR*
RICHARD JONATHAN WESTWOOD

Address *[REDACTED] - ST - JOHN'S CHURCH*
STRAWBRIDGE

Telephone number *[REDACTED]* Date of birth *[REDACTED]*

Occupation *self employed*

(This question is asked so the council can clarify whether your occupation is connected with the person(s) affected by the claim).

2. Description of the path. Please describe, very fully and clearly with references to features on the ground and so on, for example ponds, fences, gates, roads, houses and the precise route used. If you are able, also use grid references.

looking up to church.
1m narrow strip with grass
then about 4m of grass to left
There was 5/6 ballards where the
present gate is,

3. Please draw the route of the claimed way on the attached plan. Do this as carefully as you can because any change to the Definitive Map may be based exactly on the route you draw. Please initial each end of the path.

4. Believed status of path (please see definitions below)

- (a) A footpath may only be used for walking
 - (b) A bridleway may be used for riding or leading a horse as well as walking. Pedal cycling is also permitted on bridleways provided cyclists give way to riders or pedestrians.
 - (c) A restricted byway may be used by walkers, horse riders (or leading a horse), cyclists and non mechanically propelled vehicles.
 - (c) A Byway Open to All Traffic is a highway over which there is a legal right to use wheeled vehicles of all kinds, including horse drawn vehicles, but which is, in fact, used by the public mainly for walking or riding horses.
-

5. Have you used the above way Yes/No

If so:

- (a) How did you first come to use it?
.....
- (b) During what years, please specify the dates, eg 1974 – 1989
2000 – 2018.
.....
- (c) When did you last use it? last week.
- (d) Where were you going to and from eg home to school or to shops etc?
.....
- (e) For what purpose, e.g. recreation, visiting friends,

delivering goods?

.....

- (f) How frequently did you use the way, e.g. daily, about 6 times a year?

..... at least twice a week

- (g) By what means, eg walking, cycling, riding a horse, several means?

..... walking

- (h) Did you see anyone else using the path and by what means?

..... in the past horses motorbikes

6. How wide is the way you are claiming?

For example 1 – 4.5 metres. If the width has altered during the period you have known it, for example fences being removed or moved, please specify fully the change and most importantly when the change(s) occurred.

..... about 5m.

7. The route

- (a) Have you always followed the same route?

- (b) If you have ever changed your route can you explain why and give full details?

8. Have there, to your knowledge, ever been on the way:

(a) Signposts/ way marking discs? Please state location and mark the position on plan.

(b) Gates or stiles? Please state location, mark on plan. If so, were the gates ever locked and at what times or dates?

Just ballerds

(c) Any notices or signs, e.g. 'Private Road', 'No Public Right of Way' etc? If so, state where the items were in place or please mark the plan if necessary and state what was or is upon the notice. Dates are helpful.

(d) Any other obstructions eg barbed wire?

9. Have you ever worked for or been the tenant of any owner or occupier of land crossed by the way at the time you were using it.

Yes/No

- (a) If yes, please give particulars and dates.
- (b) If yes, did you ever receive any instructions from him/her as to the use of the way by the public? If so, what were they?
- (c) Are you related to any past or present owner or occupier of land crossed by the claimed way? If so, please give details.
-

10. Have you ever been stopped or turned back when using this way, or do you know of anyone else to whom this has happened? Please give details.

No.

11. **Have you ever been told by any owner or tenant of the land crossed by the way or anyone in their employment, that the way was not public or any comments about its route and/or width? If so, please state when, giving particular dates if possible?**

NO

12. **Have you ever been given permission to use the way? If so, by whom and when?**

NO

13. **Do you believe the owner or occupier was aware of the public using the way? Yes/No**

If yes, why?

yes - he would have seen them.

14. Do you know of any documentary evidence eg Enclosure Awards, Tithe Awards, old photographs etc, which you think will support the claim. If so, please give full details and if necessary include copies or information on where the documents are held and may be examined.

no

I hereby certify that to the best of my knowledge and belief the facts that I have stated here are true.

I understand that the information on this is not confidential and may be inspected and copied by anyone affected by the claimed right of way.

I am/am not willing to attend a public inquiry to give evidence on this matter, if this should prove necessary.

Signature ... 

Date ... 5/7/2018

Pease ensure that you have drawn the route(s) you used on the attached plan and that you initial both ends of the route.

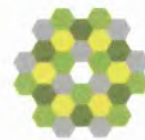

© Crown Copyright. Produced by HM Land Registry. Reproduction in whole or in part is prohibited without the prior written permission of Ordnance Survey. Licence Number 100026316.

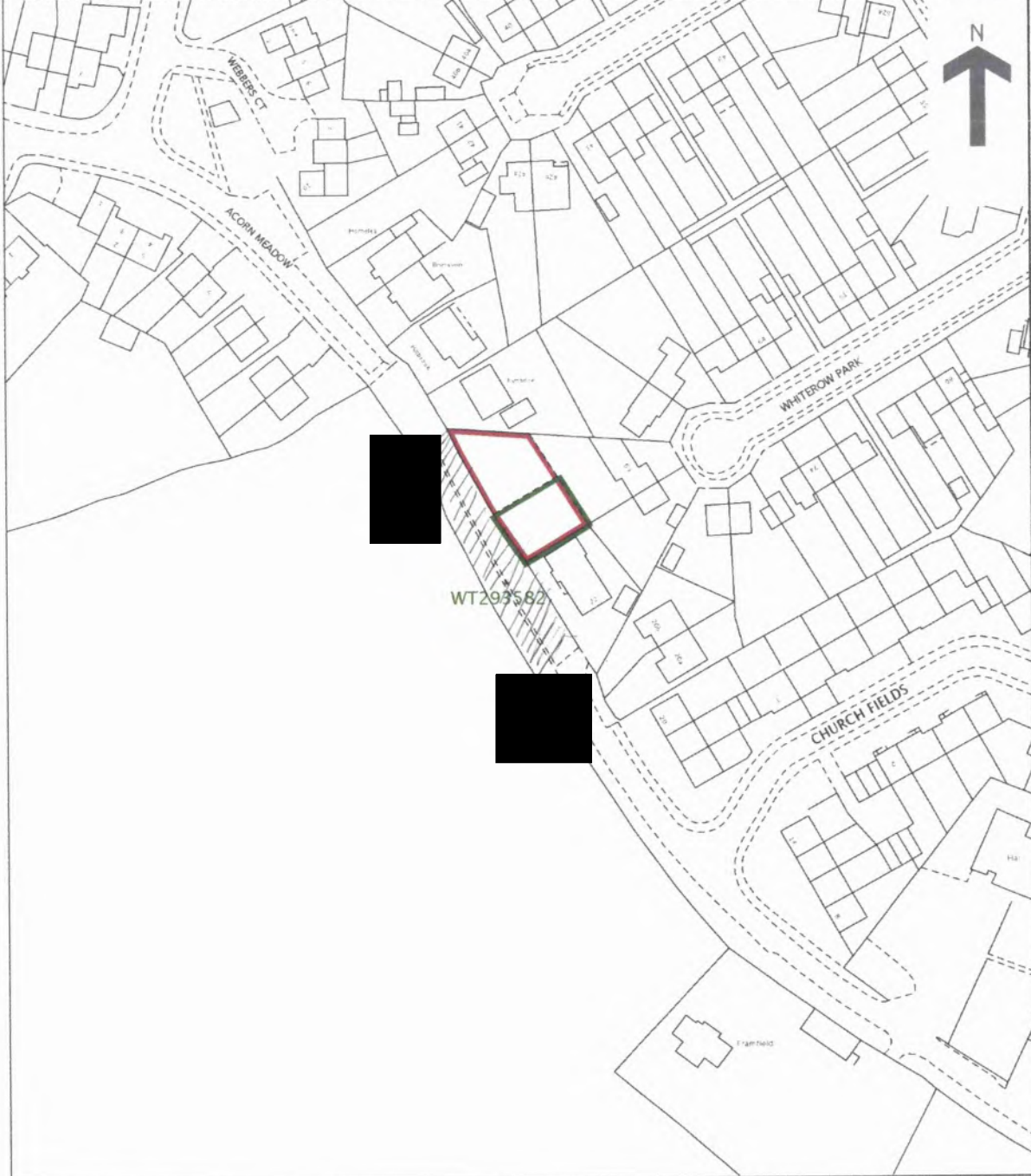

This is a copy of the title plan on 31 MAR 2018 at 18:38:08. This copy does not take account of any application made after that time even if still pending in HM Land Registry when this copy was issued.

This copy is not an 'Official Copy' of the title plan. An official copy of the title plan is admissible in evidence in a court to the same extent as the original. A person is entitled to be indemnified by the registrar if he or she suffers loss by reason of a mistake in an official copy. If you want to obtain an official copy, the HM Land Registry web site explains how to do this.

HM Land Registry endeavours to maintain high quality and scale accuracy of title plan images. The quality and accuracy of any print will depend on your printer, your computer and its print settings. This title plan shows the general position, not the exact line, of the boundaries. It may be subject to distortions in scale. Measurements scaled from this plan may not match measurements between the same points on the ground.

This title is dealt with by HM Land Registry, Weymouth Office.

Notes on how to complete the attached evidence form

Please read these notes before starting

1. Please complete the form in person, if possible, and in clear print.
2. Please answer every question as fully as you can. You may feel that several questions ask for the same information, but there is a reason for their being asked in this manner.
3. Please draw the route of the claimed way on the attached plan as carefully as possible and initial each end.
4. The details contained in this form may be used in evidence at a public inquiry, and you may be required to support the information you are providing by appearing in person.
5. If you cannot attend because of ill-health, or for other reasons, please state this clearly on the form.
6. **Please note that the evidence you submit on this form is not confidential.** The owner of the land affected by the route you have used may wish to know who claims they have used the route. He/she may wish to put forward the case that use was with direct permission. It could be prejudicial if he/she did not have sufficient information to comment on the nature of use. If this is the case, a copy of your completed form could be sent to him/her. In the first instance, a summary of the witness forms will be sent.
7. It is important that the way follows a linear route, and is not an area over which you have wandered at large.
8. A landowner can successfully refute a claim for a right of way to be recorded if he/she can show that either the way was used with his/her express permission only, or that he/she prevented access to the way, or that he/she has erected notices to counter any suggestion that there has been any intention to dedicate the way as a public right of way.

Important note

9. The object of this form is simply to reach the truth of the matter, whatever it may be. Witnesses are therefore asked to answer **all** the questions as **fully** as possible, and not keep back any information, whether for or against the public claim; this is of particular importance if the information is to be of real value. Please fill in the questions in clear handwriting.

Please note that the evidence you submit on this form is not confidential as we are obliged under legislation to allow the person(s) affected by the claim access to study and copy documents which we have taken into account when preparing an Order modifying the Map.

Please complete the form in clear writing

1. Personal details

Full name of witness (Mr/Mrs/Miss/Ms)

NICK WEBB

Address . [REDACTED] ST JOHNS CRESCENT

TROWBRIDGE BA14 9 [REDACTED]

Telephone number [REDACTED] Date of birth [REDACTED]

Occupation .. BUILDER ..

(This question is asked so the council can clarify whether your occupation is connected with the person(s) affected by the claim).

2. Description of the path. Please describe, very fully and clearly with references to features on the ground and so on, for example ponds, fences, gates, roads, houses and the precise route used. If you are able, also use grid references.

The path was 1 METRE with Grass on the Left handside which people could walk on if people was coming the other way, hedges on the right with a ditch

3. Please draw the route of the claimed way on the attached plan. Do this as carefully as you can because any change to the Definitive Map may be based exactly on the route you draw. Please initial each end of the path.

4. Believed status of path (please see definitions below)

- (a) A footpath may only be used for walking
- (b) A bridleway may be used for riding or leading a horse as well as walking. Pedal cycling is also permitted on bridleways provided cyclists give way to riders or pedestrians.
- (c) A restricted byway may be used by walkers, horse riders (or leading a horse), cyclists and non mechanically propelled vehicles.
- (c) A Byway Open to All Traffic is a highway over which there is a legal right to use wheeled vehicles of all kinds, including horse drawn vehicles, but which is, in fact, used by the public mainly for walking or riding horses.

5. Have you used the above way

Yes No

If so:

- (a) How did you first come to use it?

..... 2/3 TIMES YEAR

- (b) During what years, please specify the dates, eg 1974 – 1989

..... 1992 - 2018

- (c) When did you last use it? ... APRIL

- (d) Where were you going to and from eg home to school or to shops etc?

..... TO THE CHURCH

- (e) For what purpose, e.g. recreation, visiting friends.

SCHOOL EASTER SERVICE, which the children normally walk in two's but now have to walk in single file

delivering goods?

LOOK AT (e)

- (f) How frequently did you use the way. e.g. daily.
about 6 times a year?

ALWAYS People using it as I LIVE ROUND THE
CORNER

- (g) By what means. eg walking. cycling. riding a horse.
several means?

WALKING - CYCLING - RUNNING

- (h) Did you see anyone else using the path and by what
means?

SAME AS (9)

6. How wide is the way you are claiming?

For example 1 – 4.5 metres. If the width has altered during the period you have known it. for example fences being removed or moved. please specify fully the change and most importantly when the change(s) occurred.

APPOX 5 metres

7. The route

- (a) Have you always followed the same route?

YES

- (b) If you have ever changed your route can you explain
why and give full details?

NO

8. Have there, to your knowledge, ever been on the way:

- (a) Signposts/ way marking discs? Please state location and mark the position on plan.

NONE

- (b) Gates or stiles? Please state location. mark on plan. If so. were the gates ever locked and at what times or dates?

NONE

- (c) Any notices or signs. e.g. 'Private Road'. 'No Public Right of Way' etc? If so. state where the items were in place or please mark the plan if necessary and state what was or is upon the notice. Dates are helpful.

NONE

- (d) Any other obstructions eg barbed wire?

NO

9. Have you ever worked for or been the tenant of any owner or occupier of land crossed by the way at the time you were using it.

Yes/No

- (a) If yes. please give particulars and dates.
- (b) If yes. did you ever receive any instructions from him/her as to the use of the way by the public? If so. what were they?
- (c) Are you related to any past or present owner or occupier of land crossed by the claimed way? If so. please give details.
-

10. Have you ever been stopped or turned back when using this way, or do you know of anyone else to whom this has happened? Please give details.

NO

11. Have you ever been told by any owner or tenant of the land crossed by the way or anyone in their employment, that the way was not public or any comments about its route and/or width? If so, please state when, giving particular dates if possible?

NO

-
12. Have you ever been given permission to use the way? If so, by whom and when?

NO, As i've always known it as a public walkway as i've lived on Studley Green since i was a child

-
13. Do you believe the owner or occupier was aware of the public using the way? Yes No

If yes. why?

because it was maintained by Council, also it had hedges on the left hand side which isn't there now, which was about 5/6 FEET beyond where the fence has been put up.
